"All the News That's Fit to Print."

The New York Times.

THE WEATHER
Fair and warmer today and tomorrow; moderate south winds.
Temperature yesterday—Max., 55; Min., 38.
For weather report see Page 20.

VOL. LXXIV....No. 24,545. NEW YORK, TUESDAY, APRIL 7, 1925. TWO CENTS In Greater New York | THREE CENTS Within 200 Miles | FOUR CENTS Elsewhere in the U. S.

HERRIOT TO CUT RATE ON CAPITAL LOAN HE WILL ASK TODAY

Promises Unified Socialists to Reduce It Below the Four Per Cent. Proposed.

BANKNOTE INCREASE FIXED

Premier and Party Chiefs Agree On 4,000,000,000-Franc Protected Issue.

SENATE REJECTION LIKELY

Bankers Doubt Plan Will Produce Anything Like Amount the Government Figures On.

By EDWIN L. JAMES.

Copyright, 1925, by The New York Times Company.
Special Cable to THE NEW YORK TIMES.

PARIS, Tuesday, April 7.—With Premier Herriot committed to placing before the Chamber today his new financial project, the Cabinet, at the end of a meeting late last night, had not fixed the terms of the proposed law. It was announced that the plan was to be completed this morning and introduced in the Lower House some time in the afternoon.

After the Cabinet council the Premier went into conference with the leaders of the Chamber majority to make sure what conditions they would shove through. The meeting ended at 12:30 o'clock this morning. The leaders of the Left parties told him they believed they could assure a small majority in the Chamber for the project, but that the Senate situation was much more difficult. In the course of the discussion the Unified Socialist leaders opposed allowing 4 per cent. interest on a capital contribution, favoring a simple capital levy. M. Herriot promised to reduce the rate. There was agreement to make a 4,000,000,000-franc increase in circulation, with the creation of a special cover for the new emission.

While there is little doubt that the Chamber majority will stick to the Premier, the real fight will come in the Senate, and it is because in the general opinion the upper house will turn down the Premier's projects that Paris is discussing the probability of new Chamber elections.

What the Appeal Amounts To.

The Government's proposal amounts to making a patriotic appeal to French acquired capital to lend the Government part of it at a low rate of interest, with the indication that if the money is not loaned voluntarily an effort will be made to get it otherwise.

It is understood that the Government agreed that salaries should be excepted from the measure, which, generally speaking, would be based on income tax returns, in that those returns would be used to judge what the citizen's capital really was.

Were France enjoying domestic political peace, it would be indeed premature to suppose that a patriotic appeal would not bring a response. In addition, the Government's appeal amounts to asking Frenchmen with wealth to give 10 francs of every hundred they have in order to make the remaining 90 worth more. But France is torn by domestic political strife, with the Right minority bitterly fighting the Left Government.

Not only is it doubtful that the extreme upper house will pass the projected measure, but it is worth while noting that most Frenchmen of wealth belong to the Right, and in a proposition of voluntary loans to the State the opposition of those who have the wherewithal to make them is certainly important. Of course it may be said that the Government threatens to take a part of acquired wealth if it does not come forward voluntarily, but, on the other hand to do that a law must be passed and certainly the present French Senate will not vote a forced capital levy.

There appears to be a wide gulf between the opinions of bankers and the Government as to how much the proposed measure would bring, even if Frenchmen made a response like that after the war of 1870. The Government talks of enormous contributions, which will enable it to retire a large part of the floating debt and put the Bank of France and the Treasury on Easy Street. Hard-headed bankers do not believe it will work that way, and the most frequent commentary heard is that so long as Frenchmen can loan to the Government at 7 per cent. by buying French rentes it is difficult to foresee any stampede to loan to the Government money at 3 or 4 per cent.

It is reported that the Government's decision to raise the bank of France circulation limit from 41,000,000,000 to 45,000,000,000 francs appears now to meet little opposition.

Senate Expected to Reject Proposal.

Now, while it remains true that any Government of France would face the necessity of taking steps to remedy the painful situation in which the Bank of France and the French Treasury find themselves, yet it appears best to forecast, as things stand, that the Senate, which is in a majority against the Government, will kill the measures which will be introduced today.

There appears to be general belief among the Chamber leaders that this will happen, and the elaborate plans to ensure a favorable vote in the lower house gives rise to the report that the Government intends to make a square issue with the upper house on the tax issue so that if an election comes M. Herriot will have a first-class battle cry about taking money where money lies, an appeal which would have its effect on the elements which make up the constituencies of the Left bloc parties. The Left chiefs appear to think that such a campaign would start by putting the Right on the defensive. But the Right leaders, heartened by M. Millerand's success yesterday, believe recourse to

Continued on Page Four.

Massachusetts World Famous Mattresses sold at all dryness and dealers.—Advt.

Seppalla Wins Race in Nome; Beats Partner in Serum Dash

NOME, Alaska, April 6.—Leonard Seppalla defeated Ed Rohn by twenty-five seconds yesterday in the annual Kennel Club loop race, which is run with dogs and sleds over a course of eight miles.

Seppalla and Rohn figured prominently in running antitoxin to Nome from Nenana with dogs last Winter in a diphtheria epidemic and Seppalla was undefeated in the old 412-mile classic, the All-Alaska Sweepstakes, which he won three times.

Rohn was the favorite before the loop race, as he is for the Borden Cup race, the new classic to be run next Sunday. Rohn's lead dog, Laddie, was sick today.

Seppalla's time was 33 minutes 36 seconds.

An entry of the United States Coast Guard was third.

DARK AFRICA THRILLS AT PRINCE'S COMING

Great Crowd of Natives Greets British Heir at Historic Tree Outside Freetown.

COSTUMES OF EVERY SORT

Ford Cars, Top Hats, Mammies With Babies and Noise Make Up a Memorable Scene.

Copyright, 1925, by The New York Times Company.
By Wireless to THE NEW YORK TIMES.

FREETOWN, Sierra Leone, Africa, April 6.—The Repulse has moved on a stage further in its West African journey and the Prince of Wales spent today and is spending a part of tomorrow in making the acquaintance of the people of Sierra Leone. This pretty peninsula is one of the rare places on the West Coast, where mountainous land is found close to the sea, and a more marked contrast than that between Gambia and the rocky highlands which guard the entrance to the magnificent Robelle River is hardly imaginable.

At 7 o'clock this morning the Repulse crept in without fuss along the Bullom shore and came to anchor quite close to Freetown under the sweep of conical peaks capped by a sugar loaf. Heavy clouds brushed the hilltops and rain clouds sulked in the distance up the estuary as the Prince appeared on deck. Before him spread the town houses stretching up the slopes of the hills. Freetown wore a most festive air. Shops were closed, the hustle at the wharves was hushed and the boatmen who usually ply noisily between ships and shore had joined the immense crowds waiting in the steep streets.

Greeting the Prince.

As the Prince with his suite and the Governor, Sir Ransford Slater, landed at the eastern jetty at 10 o'clock clouds withdrew from the ridge, whose thunders, it is recorded, caused the early Portuguese mariners, under Da Cintra, to name the place "Lion Range," and for the rest of the morning the Prince was entirely occupied in receiving the greetings of the people of the colony and the assembled representatives of the Protectorate.

After he had shaken hands with Lady Slater, Colonel Mair, the officer commanding the troops, and Mr. Luke, the Colonial Secretary, the guard of honor was inspected. The Bishops of Sierra Leone and Amastri then were presented, after which the Prince spent some time talking with ex-service men.

The Prince next drove to the Supreme Court, where Sir Ransford Slater, as President of the Legislative Council, read an address of welcome. Then the Prince wended his way to the slopes above the cotton tree with eighty schoolboys in attendance.

The "cotton tree" is a real tree, a hoary giant, but it is more. It is a meeting place more noted than the Council House, near by. Today the tree's green branches stretched out over a more impressive sight than Freetown ever hitherto has witnessed.

Far up the hillside an innumerable throng moved in a dense circle round a central circle composed of the paramount chiefs. The Prince walked slowly with many halts along the circle lined with various companies of Boy Scouts, sturdy little youngsters, very proud of their share in the day's proceedings. The multitude higher up the slopes swayed, sang and cheered.

Hardly two in all that crowd were dressed alike. There were creoles who came in Ford cars, wearing top hats and wedding dresses, and there were simpler souls resplendent in every kind of costume. There were mammies with babies tied tightly to their backs and

Continued on Page Two.

COOLIDGE DEFENDS GIVING PREFERENCE TO HOME INDUSTRY

In Address to Cotton Manufactures He Points to Growth of Mass Production.

CITES FREEDOM OF EXPORT

Notes Discrimination Abroad on Raw Materials—Asks Industry to Be Fair to Labor.

BOWS TO WOMEN ON STYLES

Seeing No Way to Curb Their Whims, President Hails Changing Fashions as "Spice of Life."

Special to The New York Times.

WASHINGTON, April 6.—Addressing the convention of the National Cotton Manufacturers' Association tonight, President Coolidge in a speech containing a human touch and a dash of humor defended the giving of preference to home industry as a factor in its growth and contrasted the American policy of free export of raw materials with discriminatory practices of some other countries.

Men and women were at the dinner at which the President spoke. Mrs. Coolidge accompanied the President and sat at his right at the table. The women lustily applauded a reference made by the President to the shortness in women's skirts as affecting the textile industry. The manufacturers present received no encouragement from the President on their proposal that the schedules on manufactured cotton goods should be increased.

Incidental to his review of American progress, the expansion of the textile industry and the building up of mass production, which, he said, were unequaled in any other country, the President mildly warned industry that the Government expected it to conform to the law and observe human and helpful relations with its employes.

"The American genius for mass production, coupled with our great and varied natural resources and considered in relation to the unparalleled requirements of our home market," he said, "constitutes the assurance of a continuing industrial advancement, the end of which we can neither estimate nor foresee."

In speaking of the policy of protecting the home market for American industry, the President said:

"The towering stature of our industrial structure as we see it today is the best—is indeed the complete vindication of this policy. The fact that our buying and consuming capacity is so great proves that, despite inequities, we have on the whole maintained fairer distribution of the proceeds of industry than has been possible in less favored communities. We are reaching a very fair approximation of democracy in industry."

Calls Fashion Change Spice of Life.

After mentioning Thomas Carlyle's "Sartor Resartus," which he said was a book altogether too little known and read in these days, the President offered some fashion notes of his own, especially with regard to short skirts.

Observing how whimsical changes of taste affect the industry, he told of a Government official's report to him that whereas twenty years ago it took nearly ten yards of gingham to make a woman a dress, now "she manages to be thoroughly in fashion on three and one-half yards." Quoting the same person on the decline of the per capita use of these fabrics from sixty-six yards in 1914 to only fifty-four yards in 1919, he said:

"I judge that this condition is due in part to the fact that less cotton and more silk began to adorn womankind."

Admitting that it would be a boon to the industry "if the ladies could be induced to standardize and stabilize their fashions as men have done," the President saw no way of bringing this about, but added:

"The uncertainty and change of fashion may be difficult for you, but it no doubt relieves monotony and adds to the spice of life."

The President told the manufacturers that they ought to make unlawful and improper practices in their industry thoroughly unfashionable, saying:

"Modern industry, with its great combinations and great aggregations of both capital and employes, has necessarily brought many new problems for solution in our effort to work out a

Continued on Page Two.

Winston, Mellon's Aid, Going to Paris; Is Expected to Confer on Debt Settlement

WASHINGTON, April 6.—Interest in the disturbed financial affairs of France was increased here today when it became known that Under Secretary Winston of the Treasury Department would sail for Europe on Friday and would visit England and France. Officially it was indicated that there was no significance to be attached to the trip, but it is pretty generally accepted that Mr. Winston will confer with prominent officials while abroad.

The handling of the foreign debt situation was one of the new duties assigned to Under Secretary Winston in the recent rearrangement of affairs in the Treasury Department following the resignation of Assistant Secretary Eliot Wadsworth. This work had been under the supervision of Mr. Wadsworth. Mr. Winston also became Secretary of the World War Debt Commission established by Congress to fund the wartime debt of foreign nations to the United States.

It is probable that a meeting of the Debt Commission will be held this month and that other sessions will follow prior to the reassembling of Congress in December. There have been reports to the effect that France might send a commission to the United States to discuss the possibility of obtaining a funding agreement that would include a moratorium of ten years or more. This situation may become more clarified after Mr. Winston gets to Europe and talks with the foreign statesmen and financiers.

Reports current in Congressional circles that the Administration was considering the advisability of initiating communication with all debtor nations which have not yet begun war debt refunding negotiations with the United States were recalled today in connection with a conference between Emile Daeschner, the French Ambassador, and Secretary Kellogg.

While neither the State Department nor embassy officials would disclose the nature of the conference, which was held late in the day, the Ambassador's talk with Mr. Kellogg, although probably touching on other subjects, is believed to have dealth also with any move the Washington Government may contemplate in the debt matter.

DRINK POLAND WATER
Today—All Day—Every Day.—Advt.

Seeks New Indictments in Oil Lease Cases; Government Appeals Dismissal of Charges

Special to The New York Times.

WASHINGTON, April 6.—New Grand Jury proceedings against the Fall-Doheny-Sinclair group of defendants in the oil lease cases are "more than a possibility," according to a statement today by Owen J. Roberts, who is associated with Atlee Pomerene as special counsel for the Government in these cases.

Messrs. Roberts and Pomerene appeared before Chief Justice Walter I. McCoy in Criminal Court No. 2 and noted an appeal from an order of the Chief Justice quashing the indictments. An order discharging the defendants was included in the appeal notice. The defendants are Edward L. Doheny and his son, Edward L. Doheny Jr., Albert B. Fall, former Secretary of the Interior, and Harry Sinclair, who were indicted on charges of conspiracy, bribery and accepting a bribe.

The case now goes to the Appellate Court, but just when that tribunal will act cannot now be determined, although counsel for the Government expressed a hope that action would be had before the Summer recess.

Messrs. Pomerene and Roberts expressed opinions that they would be able to reverse the Chief Justice.

The expected new Grand Jury action will be taken at a time yet to be fixed by Government counsel, it was stated. Both attorneys will be absent from this city for two or three weeks, they said.

HYLAN ASSAILS M'AVOY ON TRANSIT

Mayor Declares Commissioner Once Was "Associated" With Traction Law Firm.

WAS ONLY AN OFFICE CLERK

Justice Refuses to Comment on the Attack—Gerhard M. Dahl Also Attacked.

Gerhard M. Dahl, Chairman of the Board of Directors of the Brooklyn-Manhattan Transit Corporation, and Justice John V. McAvoy were attacked yesterday by Mayor Hylan in a reply to the B. M. T.'s announcement that it would raise and spend $15,000,000 to carry out Justice McAvoy's recommendations for improvement in its service in his report to the Governor, if the Mayor would consent to the city building the Nassau Street subway, an uncompleted link in the B. M. T. system.

Mayor Hylan asserted that the city administration had no opportunity to show up the neglect of the B. M. T. in Justice McAvoy's investigation and declared that the traction companies and the Transit Commission were permitted to introduce propaganda into the record while his memorandum on the transit situation was refused admission in evidence. The Mayor declared that the Nassau Street subway would not afford any additional facilities for the traveling public and declared that the officials of the B. M. T. were talking about it to make it appear that some one else was responsible for the present subway congestion.

"Jerry Dahl of the B. M. T. has taken the place of Aron, the Republican Transit Committee's publicity man, in the Monday morning newspapers," Mayor Hylan said. "Aron will probably be back next week.

Assails "Transit Talks."

"In his 'Transit Talks,' which every traction newspaper featured this morning, he says the B. M. T. is ready to accept Commissioner McAvoy's recommendation. I should think they would be. If the McAvoy report had been written in the Transit Commission, by Harkness, who it is reported had a lot to do with it, or by Jerry Dahl himself, the B. M. T. could not have been painted in more brilliant colors.

"In three weeks Commissioner McAvoy discovered everything that the B. M. T. wanted him to discover and about its affairs. Truly wonderful man indeed!

"But the city did not have a chance to show the B. M. T. neglect or the cause of the wrecks at Atlantic Avenue and Ocean Parkway. My memorandum on the whole transit situation was refused admission in evidence. The traction companies and the Transit Commission were allowed to dump truckloads of their self-serving propaganda into the records.

"It might be interesting to note in passing that for years Commissioner McAvoy was associated with Hoadley, Lauterbach & Johnson, counsel for the Third Avenue Railway and other transit corporations. Some people will not find it difficult to reconcile the McAvoy report with the earlier traction associations of the man himself.

"Now, Dahl, with a show of public interest, announces the intention of the B. M. T. to spend $15,000,000 on improvements. This statement can hardly be accepted as whole cloth from a corporation which has for years defied the Public Service Commission's law as to decent service and the contract obligations with the city for the same kind of service.

Condemns Wooden Cars.

"The McAneny - Harkness - O'Ryan Transit Commission ought to see that this money is put to work for the benefit of the people right away. They can't claim now, as they did for more than a year after they entered office, that they would not issue orders for the improvement of service because the traction companies did not have any money.

"There are a lot of wooden death-trap elevated cars that could be removed with that $15,000,000. But Dahl won't spend a penny of it unless the B. M. T. gets its pound of flesh under the dual subway contracts.

"In 1913 the dual subway contracts were executed. This was five years before I entered the office of Mayor. I strenuously opposed, as a citizen, the execution of those contracts, under one of which the B. M. T. was guaranteed an annual gift of $3,800,000 from the pockets of the people. This company was also to have the so-called Nassau Street link.

"This little stub end of a line, about a half mile in length, will cost more than a million dollars a block to build, or something in excess of $11,000,000. From an operating standpoint it has been pronounced useless by competent engineers. It will not afford any additional facilities to the traveling public. It will have no effect on the Canal Street congestion because 40,000 riders transfer north at that point, whereas less than 5,000 have occasion to go south, which is the direction the line

Continued on Page Five.

WHEN YOU THINK OF WEAVING
Think of Steinway
Steinway Piano Company.—Advt.

WADSWORTH WANTS TO STAY IN SENATE

Declares He Is Ready to Fight for Re-election Against Smith or Any Other Democrat.

LEADERS SPLIT IN OPINION

Many Believe New York Senator Should Succeed Secretary Weeks If the Latter Resigns.

Special to The New York Times.

WASHINGTON, April 6.—Senator James W. Wadsworth of New York wants to make the race for re-election to the United States Senate in 1926, and is confident that he can win in that fight whether Governor Alfred E. Smith or another is his opponent on the Democratic ticket.

This was his reply today to published reports that he could have the post of Secretary of War in the Cabinet of President Coolidge if Secretary Weeks, following his recent stroke, submitted his resignation in order that he might rest and travel.

The Senator indicated that he was not a candidate for the office of Secretary of War and that, with no vacancy as yet existing, there had been no formal proffer of the post to him. It is his inclination, however, to remain an active fighter for the Administration in the Senate during the next session and then to seek return to that office in the next election.

There is a considerable group of political leaders who believe that Senator Wadsworth has a brilliant future in the Republican Party, and are willing to get behind him in any move which would bring him before the country as a candidate for the Presidency in 1928, if President Coolidge does not seek a renomination. Some of these friends have been of the opinion that service in the Cabinet would prove the proper stepping stone.

His Handling of Legislation.

Senator Wadsworth has been put forward as a logical candidate for the Cabinet office because of the important part he has played in the handling of legislation affecting the military establishments of the country and his years of activity in the military service.

Mr. Wadsworth made it plain today, however, that his present ambition is to establish his place in the leadership of New York politics by making the fight against any odds for a return to the Senate in 1926. He indicated that he did not know whether Governor Smith would be his opponent in that campaign, but that he was prepared and anxious to make the fight against any adversary and was confident of a favorable result.

Continued improvement in the condition of Secretary Weeks, who has been suffering from a slight attack of cerebral thrombosis, was reported from his home today. Late reports were that the Secretary was very cheerful. His improvement has been such that his son, Sinclair, who has been here since Wednesday, returned to Boston last night. The Secretary is not expected to be allowed by his medical advisers to leave his room for several days.

Talk of a successor to Secretary Weeks continued today, although there has been no indication of his intention to resign his post. It has been expected that he would leave the Cabinet before the normal expiration of his term, but his encouraging improvement, it was said today, might lead him to try to take up his duties as usual. He may take a long vacation in hope that it will renew his strength.

Morris Wants Him to Run.

George K. Morris, Chairman of the Republican State Committee, and coleader with Senator Wadsworth, said here yesterday:

"There is no doubt that Senator Wadsworth is eminently qualified for the position in the Cbainet for which, according to Washington reports, he is being mentioned. But I have heard nothing about it, nor have any of Senator Wadsworth's friends with whom I have talked today. Personally, I feel that Mr. Wadsworth should remain in the Senate and be a candidate for re-election next year. I know of no Republican with whom we could feel more certain of defeating Governor Smith in the event that the latter, as many believe, should decide to round out his public career by a term in the United States Senate and become a candidate for the place now held by Senator Wadsworth."

There is no doubt that the retirement of Senator Wadsworth from his present office to enter the Cabinet would be pleasing to a good many Republicans in this State who are not so optimistic as Chairman Morris appears to be with regard to the prospects of the Senator coming off victor in a fight at the polls with Governor Smith. Among up-State Republicans, even those who are extremely friendly to Mr. Wadsworth, there is a fixed belief that the Senator has weakened himself with his party outside of the larger cities through his stand on prohibition and prohibition enforcement.

While the legislative session was in progress the failure of Senator Wads-

Continued on Page Seventeen.

FLORIDA and CAROLINAS—SEABOARD
Florida Limited, 4:30 P. M. Orange Blossom Special, 12:45 and 4 P. M., and other daily trains. Continental Ltd. 10:00 A. M.—Advt.

MILLIONS ARE VOTED FOR PARKS IN CITY AND ITS ENVIRONS

Westchester County Sets Aside $10,411,000 to Carry Out Its Ambitious Program.

NEW YORK GETS $1,000,000

$156,000 Athletic Field for Brooklyn High School and $100,000 for Speedway.

$50,000 FOR PARK SEATS

$200,000 Also Is Set Aside to Construct New Auto Highways in the Bronx.

New York City and Westchester County both took long strides yesterday toward park betterment. The Board of Estimate here voted upward of $1,000,000 for that purpose, and Westchester's dream of creating the finest recreation centres in the State passed into a realm of reality when the County Supervisors appropriated $10,411,000 for immediate carrying out of its park projects.

Here the money is to go for developing the Harlem River Speedway, building a seawall at Astoria, repaving and making minor improvements in many playgrounds and recreation places and for new park benches throughout the city.

The Westchester project, ambitious in its scope and sweeping in its immediate provisions, includes the laying out of two golf courses, the installation of bathing pavilions, the completion of Tibbetts Brook Park and the building of fine parkways.

The City Improvements.

Prominent among the items for which the Board of Estimate makes provision was that for the construction of an athletic field adjacent to the Thomas Jefferson High School in the Brownsville section of Brooklyn at a cost of $156,000 and the expenditure of $34,000 for the equipment of a field house on the same site.

Of a total of $667,945 additional appropriated for park purposes, the board voted the sum of $50,000 to be expended for new park benches throughout the entire city. Requests for $50,000 for restoration of animal houses in the Central Park menagerie and for $7,000 for repairs to the Pulitzer Fountain, at Fifth Avenue and Fifty-ninth Street, covering principally repointing of the stonework, were referred back to Park Commissioner Gallatin with instructions that he apply to the Board of Aldermen for a special revenue bond issue to defray the cost.

The biggest single project called for in the park program is the improvement of Astoria Park, Queens, by construction of a concrete sea wall along the river frontage, raising the grade of the road and paving, as well as laying of concrete sidewalks and planting of trees and shrubs. The amount set aside for this is $297,014.

The second largest item is for construction of automobile roads connecting Bronx River Parkway with Mosholu Parkway and also with Southern Boulevard, at an estimated cost of $200,000.

Will Develop Speedway.

The largest item for Manhattan is $100,000 for development of the Harlem River Speedway by paving and planting of trees and shrubs.

Other items are: Repaving walks in Riverside Park, $25,000; repaving walks in other Manhattan parks, $50,000; new band stand in Washington Square Park, $35,000; retaining wall at Highbridge Park playground, $18,000; paving walks at Poe Park, Bronx, $11,000; development of Clover Lake and Silver Lake Park, Staten Island, $50,000; improving roadway from Reedom Avenue to Myrtle Avenue, Forest Park, Queens, $30,429.

It was said the reason no appropriations were made for Brooklyn parks, although there was one for an athletic field, was that that borough already had received substantial sums. The items in the program approved yesterday are to be paid for by tax notes.

Mayor Hylan, after the meeting of the board, issued the following statement:

"The Board of Estimate and Apportionment today approved plans and appropriations for the general construction of Thomas Jefferson Athletic Field and Field House on Pennsylvania and New Jersey Avenues from Lavonia Avenue to Riv dale Avenue, Borough of Brooklyn, at an estimated cost of $156,000.

"This is another instance where the present Administration has been called upon to make up for the lack of foresight of past administrations. In 1913 the city acquired title to the plot of land for a new high school building in the congested Brownsville district of Brook-

Continued on Page Eight.

Annual List of 600 Best Books Will Be Issued by the League

GENEVA, April 6.—The League of Nations today announced a plan to prepare yearly a list of 600 of the best books which have appeared during the preceding twelve months in various countries of the world.

The League authorities say the underlying idea is the desirability for closer intellectual contact. Novels apparently will be eliminated from the projected list, which will include as subjects history, law, social science, theology, philosophy, classical literature, art, geography, travel and literary history.

Countries publishing 10,000 or more books annually would be entitled to designate forty books and other countries in diminishing proportion according to output.

HELD AS KIDNAPPER OF VON MALUSKI BOY

Girl Says She Saw Woman Suspect Follow the Child at Time of Disappearance.

FORMAL CHARGE THEN MADE

Two Taxi Drivers Also Are Witnesses Against Mrs. Harold Jones at Her Arraignment.

Mrs. Harold Jones, 47 years old, of 61 Third Avenue, was formally accused by the police yesterday in the Washington Heights Court of kidnapping three-year-old Raimonde von Maluski ten days ago. This action was taken after an eleven-year-old girl had told detectives she had seen Mrs. Jones following the boy at the time of his disappearance and a taxicab chauffeur had expressed the belief that the woman on the same evening rode in his machine with a little boy of Raimonde's description.

The boy was last seen standing on the rim of a crowd around an open-air prayer meeting of the Salvation Army in front of his home, at 600 West 178th Street. Hundreds of detectives and policemen have been unable to obtain a trace of his whereabouts since. Mrs. Jones had been arrested on the Tuesday following Raimonde's disappearance. Three Bowery frequenters at that time told the police that several days before Raimonde's disappearance Mrs. Jones had offered them $100 to kill the boy's father, superintendent of the apartment house where he lives, because Von Maluski had caused her arrest on a petty theft charge.

When Mrs. Jones appeared yesterday before Magistrate August W. Glatzmayer for a hearing on suspicion of kidnapping, under which she had been held last week, she was taken to the spectators' seats by detectives. Then the girl, Anna Logan of 280 Wadsworth Avenue, was led in and told by detectives to examine the faces of the persons in the seats to see if she could identify the woman who, she said, had followed Raimonde in a taxicab in the wake of the Salvation Army workers returning to their quarters at the close of the meeting.

Puts Her Hand on Mrs. Jones.

Anna closely scanned the face of each woman in the court and when she came to Mrs. Jones she said: "There she is." Urged by one of the detectives to go over and place her hand on her shoulder the girl did so and added: "This is the woman I saw in the taxicab." Mrs. Jones calmly surveyed the little girl and made no comment when she learned the import of Anna's accusation.

Mrs. Jones was kept in the seat until two other witnesses gathered by the police in the case had had an opportunity to view her. One of these was Mrs. Isabelle Raschke of 171 West 167th Street, who had made a statement to the police whose nature they kept secret. Mrs. Raschke critically surveyed each row of spectators, but declared that the person she had in mind was not present.

The most important witness of the trio then was led into court by Acting Detective Lieutenant Edwin England, in command of the detectives of the Wadsworth Avenue Station. The witness proved to be William D. Mahon, a taxicab chauffeur, of 197 East Eighty-sixth Street. Mahon had told Captain Daniel Kerr, head of the detectives in the Washington Heights district, that on the evening the boy disappeared he was stopped by a middle-aged woman at Fort Washington Avenue and 179th Street. The woman, he said, was leading a boy of Raimonde's description by the hand. Mahon said that as the woman was lifting the boy into his machine, she told him to drive them to Jerome Avenue and 167th Street.

Mahon explained that when he arrived at the woman's destination he noticed that vacant ground there was being converted into a park. The woman, he said, hastily took the child out of the taxicab,

Continued on Page Six.

Library Lights Start All-Night Vigils To Discourage 'Spooners' on the Terrace

The two big lions in front of the New York Public Library waited in vain for the lights to go out last night and in waiting they lost their beauty sleep. The lights burned brightly all night on the terrace in front of the Library instead of being extinguished promptly at 10 o'clock, according to the custom as far back as the lions can remember.

With a view to illuminating what has been a dark spot on Fifth Avenue in front of the central building of the Library, between Fortieth and Forty-second Streets, it was decided yesterday to allow the lights to burn till morning. No sooner decided than done.

There are twenty of these lampposts surrounding the Library, eight of them in front. The light is diffused by 300-watt nitrogen lamps, for which the Library supplies the current, the wires running from the institution's own generating plant direct to the lampposts. There are none of the regulation arc lights on the Library side of the avenue in that block.

Additional lights are to be put in the arches in front of the building, it was said at the Library yesterday afternoon. The 200-watt nitrogen lamps have been put in the twenty lamppost lanterns to replace 100 to 150 watt tungsten lamps.

While no official reason was assigned for the increase in candle power and continuance of the illumination throughout the night, the innovation, it was suggested, will not only make the vicinity more attractive and safer, but will discourage "petting parties."

DAVEY TREE SURGEONS
Are local as you. Tel. Mor. Hill 1414.—Advt.

CLARK'S ART GEMS GO TO METROPOLITAN; VALUED AT $3,000,000

Gift Includes Paintings of Old and Modern Masters, Statuary, Tapestries and Furniture.

LEGACY IS CONDITIONAL

Collection Must Bear Former Montana Senator's Name in Exclusive Gallery.

TRUSTEES FACE PROBLEM

Will, Leaving $2,500,000 to Widow and Making Charitable Bequests, Is Probated at Butte.

Special to The New York Times.

BUTTE, Mont., April 6.—The Metropolitan Museum of Art of New York City receives conditionally the greater part of the art treasures collected by former United States Senator William A. Clark of Montana. The bequest is made in his will, read in the Probate Court here today. The 225 paintings and drawings and other works enumerated in the testament are in the Clark mansion at Fifth Avenue and Seventy-seventh Street, New York.

This mansion, stock in the W. A. Clark Realty Company and $600,000 are left in trust for the widow, Anna K., and daughter, Huguette Clark, the trust expiring on June 10, 1928.

The will reads in part:

"I give and bequeath to the Metropolitan Museum all my Corots; twenty-two in number; all my Monticellis, twenty-two in number; all my Boutet de Monvels, six in number; a painting by Edwin A. Abbey, entitled 'Trial of Catherine of Aragon.'

"In addition, 125 paintings, water colors and drawings from the remainder of my collection, to be selected by said Metropolitan Museum of Art.

"Also a portrait of myself by Bernard of Paris, if the said museum desires such portrait; also about fifty pieces of antique Italian, French and Brussels laces of the fifteenth, sixteenth, seventeenth and eighteenth centuries; the Museum of Art to have the choice of my entire collection.

"Also five Pelonais rugs of the seventeenth century; one Damascus rug; hexagonal in form.

"Also three statuettes, one by Rodin, one Fremiet and one by Fremiet and one terra cotta bust by Donatello.

Other Art Objects Listed.

"Also my collections of Majolica Faience, one consisting of ninety-one pieces which came from the Hanamer estate, Berlin, and one of twenty-one pieces purchased from Gavet of Paris; my collection of forty-five pieces of old Delft ware, my collection of thirty-five pieces of Bernard de Palissy ware and my collection of Grecian, Etruscan and Egyptian antiquities, together with any and all cases enclosing any of the above collections, now in the faience galleries of said house.

"Also all my tapestries, Gothic, Beauvais and Gobelin, now hung on the walls of said house or contained therein; also the choice of thirty-five from my collection of Persian carpets and rugs; also two Empire carpets and the antique furniture and fittings only in the Empire rooms.

"Also the thirteenth century window in the Gothic room; also the sixteenth century window and the sixteenth century mantelpiece in the library; also the furniture, fittings and ornaments and old curtains in the Louis XV. and the Louis XVI. salons together with the clavecin, Fragonard ceiling and other works of art in said salons.

"Also the statue by Canova in the circular marble hall; also the two antique bronzes representing Ulysses bending his bow and Prometheus attacked by the eagle on the pedestals near the entrance of the house."

The bequest is made conditional on the providing and maintenance by the museum of well-lighted gallery or galleries for the exclusive occupancy of these works of art, to be designated by the W. A. Clark collection, acceptances of the terms to be made in writing within four months.

Otherwise the collection is to go to the Corcoran Gallery of Art of Washington, D. C., under the same conditions.

Charitable and Other Bequests.

To the New York Kindergarten Association is left $100,000 for permanent endowment and maintenance of the Katherine Stauffer Clark Kindergarten School 18 of the City of New York. Katherine Stauffer Clark was Mr. Clark's first wife. It is directed that $100 of the income be set aside yearly for the purchase of Christmas gifts for the pupils of the school, perpetuating a custom maintained by Mr. Clark. Any surplus over operating expenses is to be used for providing accommodations in the country for at least a fortnight for as many as possible of the children in attendance at the school.

For the endowment of the Paul Clark Home in Butte $350,000 is provided, surplus income to go for higher education of the children at the homes who are graduated from Butte high schools.

To the Young Women's Christian Association of Los Angeles is left $25,000 for the endowment of the Mary Clark Andrews Memorial Home for Girls, a memorial to his mother.

The Grand Lodge of Free Masons in Montana receives $25,000 for the support of the Masonic Home, and to Deer Lodge 14, of which Senator Clark was a charter member, at Deer Lodge, Mont., $2,500 is left.

For a suitable memorial at Clarkdale, Ariz., $100,000 is left to C. W. Clark and William A. Clark Jr. as trustees.

To Mrs. Anna E. Clark is left $2,500,000 in addition to the ante-nuptial settlement, this to be in lieu of dower rights.

Other personal bequests are:

$25,000 each to three sisters—Mrs. Elisabeth Abascal, Anna B. Clark, 50 Ellis

LINCOLN MOTOR CARS.
Fuller Cars. 417 W. 57. Cars overhaul.—Advt.

Clark Newell—and the same amount to the heirs of Mrs. Margaret Miller, deceased, a sister.

$10,000 each to Clark Bonner and Sarah Bonner, children of Minnie Bonner, another deceased sister.

$2,500 to Frederick Dean, the testator's butler for many years.

$10,000 each to Alexander J. Johnston, James K. Heslet and J. R. Wharton of Butte, associates of Senator Clark for years.

$5,000 each to William Bickford, C. H. Richardson and C. H. Christensen of Missoula, managers of Western Montana properties.

$2,500 to J. E. Dobell, editor of The Butte Miner; $1,000 to Mrs. Henriette Hirth; $2,500 to Annie Harrington, housekeeper in Butte, and $10,000 each to T. Anderson and H. F. St. Clair of New York, private secretaries.

Mr. Clark's gold watch and chain are bequeathed to Charles W. Clark, and a gold watch safe, dated 1872 to William A. Clark, jr.

The residue of the estate and all other property not otherwise disposed of is to be divided among the children—Mary C. de Brabant, Charles W. Clark, Katherine L. Morris and William A. Clark, Jr.—and the Commercial Trust Company of New Jersey, as trustee for Huguette Marcella Clark.

The value of the estate was put "in excess of $10,000,000." The executors are Charles W. Clark, W. A. Clark jr., Mary C. de Brabant, Katherine L. Morris and Annie E. Clark.

Museum Trustees to Study Terms.

The conditions attached to the bequest of the art treasures of Senator Clark to the Metropolitan Museum of Art present serious questions for the trustees, problems which will have to be thoroughly discussed before a decision is made, said Robert W. de Forest, President of the museum, in a statement issued yesterday following publication of the contents of Senator Clark's will. No definite value has been set on the collection, but it has been reported from time to time that the treasures were valued at $3,000,000.

Under the will the conditions must be accepted within four months after Senator Clark's death. He died here on March 2 and the Metropolitan therefore has until July 2 to make a decision.

Mr. de Forest said in his statement:

"Senator Clark's bequest of practically all his notable art collection to the public through our Art museum is a very generous gift. His collection contains many objects of great value and great importance. It includes, as I have noted, twenty-two Corots, twenty-two Cazins, twenty-one Montecellis, besides 125 other paintings, water colors and drawings by many fine artists, ninety pieces of majolica, forty-five pieces of delft, thirty-five pieces of tapestry, a large collection of classical antiquities, tapestries and thirty-five Persian carpets and rugs as well as many other important works of art. Many of these would form very important additions to our museum collections.

"The conditions attached to this gift present very serious questions to our trustees. They require the museum to accept all of the objects of art described in the will, to provide a gallery or galleries for their exclusive occupancy to exhibit his collection separately and to permanently maintain it separately. The museum is also obligated to accept the collection with these conditions within four months after his death.

"At an early meeting of our trustees will, of course, be called to consider the questions raised by his legacy under these conditions. These questions relate not only to museums policy respecting conditional gifts, but to exhibition space.

"That Senator Clark's desire to form something of a memorial to himself and his tastes and to have his collection kept together for all time in gallery or galleries which will bear his name is a very natural and proper desire on the part of any donor. None of us should be ashamed of wishing to be remembered by public benefactions. Our museums seeks to recognize this desire by labeling every gift with the name of its donor, by giving group labels to groups of objects properly shown together and even by setting aside whole rooms or some of our galleries. Henry G. Marquand, Heber R. Bishop and Charles A. Munn are so remembered. None the less, there are limitations which the great public museum must observe in accepting gifts under such conditions.

"Our museum must recognize prospective growth. It must not tie the hands of future museum administrations so as to prevent them from classifying their collections properly and displaying them as a balanced whole. It is only by such a method of display that an art museum can best accomplish its fundamental educational purposes. Not that in the arrangement of any art museum the esthetic should be ignored, but that it should be properly subordinated to principles of period, nationality and material. It is only by such a scientific arrangement that the historical development of art and the relation of different countries and different races in the development of art can be illustrated.

"If Senator Clark's bequest contained only objects homogeneous in kind and relating to some particular period of art, as that in all future arrangements of the museum they would normally be kept together, there would be no question. But his collection, like those of most cultivated amateurs, relates to different kinds of objects and different periods in the development of art.

"There is another question—a physical one. The collection plainly could not be exhibited in a single gallery. It now occupies most of Senator Clark's house. To exhibit it would certainly need several galleries. The museum has now no space which could be allotted to this purpose nor has it any near prospect of such additions to its galleries as would be adequate. These are some of the questions which must be carefully considered by our trustees in relation to the acceptance of any conditional gift, however great and however attractive. Only by the liberality of our friends will be called for this purpose.

"This is no new subject with me or with most of our trustees. I had occasion to express an opinion about it in an article I wrote for our bulletin of November, 1917, in relation to the notable bequest of Isaac D. Fletcher. In this article I have sought to make plain the degree to which the Metropolitan Museum can recognize the memorial element in bequests. The lapse of time and the rapid development of our museum since I wrote this statement have only confirmed the views I then expressed."

GEMS OF CLARK COLLECTION.

A Rembrandt, Gainsboroughs and Corots Are Prominent.

Senator Clark was a lavish, liberal and at times almost wholesale buyer of art works. For example he acquired the Breyer collection in Vienna in a single transaction for about $500,000 and litigation in the London courts over commissions showed that he had bought Sir George Donaldson's collection for $740,000. The quantitative way in which the Senator enriched his famous Fifth Avenue house, literally crammed with treasures, is one reason why neither adequate description of his collection nor authoritative statement of its value can be given.

Another reason is that the Senator rather frowned upon professional critics and writers on art topics and was disinclined to allow them the run of his galleries, though he welcomed most other sorts of persons. Further, the Senator seemed to lack the museum instinct and took no care greatly for classification and scientific arrangement, grouping his beautiful things as his fancy or their composite appeal dictated, and scorning orderly cataloguing and precise hanging or pigeonholing.

But even though it is uncertain just how much more or less than $3,000,000 his collection is worth and though it is still possible to litter terms with anything like completeness, there never was any real secrecy about his acquisitions and a good deal is known about them. In the Breyer collection alone are canvases attributed to Frans Hals, Rubens, Van Dyck, Claude of Lorraine, Gerard Dou, Ostade, Wouvermans, Greuze and Vigee Le Brun.

Most of Pictures From Old World.

The majority of the pictures are from the Old World and not a few are from the brushes of masters. The Barbizon landscape school is well represented by Corot, Diaz, Daubigny, Jacque, Troyon, Dupre, Millet and Rousseau. There is a goodly collection of the later nineteenth century French painters, such as Cazin, Hermite and Harpignies, according to a recently published description by Clark's agents alone to speak for the later modernistic tendency.

American painters are not so well represented as those of other countries, but there is an Inness, "Sunset at Montclair," for which the Senator paid $25,000, a Bloomington, by Blakelock which cost the art patron $13,000, and two Wyants, for one of which, "Morning in Devonshire," the Senator gave $9,000. Figure piece is a large decorative historical painting by Edwin A. Abbey, the American painter, who was an intimate friend of the Senator. It is called "The Trial of Catherine of Aragon Before Henry VIII and Cardinal Wolsey," and was bought direct from the artist at a price never disclosed.

One of the gems on the walls of the Fifth Avenue house is Fortuny's Beach Scene, a picture purchasing the Model for which Senator Clark paid $42,000 many years ago, and which is said to be worth several times that now.

One of Senator Clark's most telling strokes as a collector and though he was a wary and sometimes even a conservative bidder, there are several such strokes to his credit—was the acquisition of the six modern "scenes" of Art Nouveau panels completed by Boutet de Monvel in 1913, shortly before his death, after ten years of labor. They are exquisitely colored, with a particular appeal for children, and are the artist's own pathetic child painting, exemplified by a portrait of a Clark grandchild, that led the Senator to have the panels painted. They are considered de Monvel's masterpiece.

Another notable feature of the riches now offered to the Metropolitan, of which casual mention already has been made, is the Senator's collection of Corots. The noted "masterpiece," Lake Nemi," was sold to him in 1872 for $85,000. Seven years later he paid more than $100,000 for "La Danse sous les Arbres au Bord du Lac."

At that time it was said that the Senator had assembled twenty-three canvases to that single noted artist. There had been no published announcement of further Corots joining the group up to the time of the Senator's death.

Cazins and Monticelli's.

It was in the early days of building up his Corot collection that the Senator also acquired Cazin's "Artist's Home at Ecouen" for only $25,200, and soon thereafter he bought Daubigny's "The Willows" for $30,000. Already he had allowed to let slip an opportunity to get Millet's "Going to Work" dropping out of the bidding when the price went to $53,000, but buying "The Wayfarers" by the same artist for $7,100.

The Senator died the possessor of at least three Gainsboroughs, portraits of Lord and Lady Dunstanville. Other notable works include six Monticelli paintings, which excel even those in the Louvre, ranging from early pastels in which there is plenty of realistic light and shade and later works in which realism is flung by the board for the sake of a riotous revel in color. These six Monticellis are the highest sum the Senator ever paid for a single picture, and seem to have been fused into harmony in a furnace. Monticelli's art in some of these instances is wholly ecstatic.

"The Fete au Parc" and "George Sand Reading to Actresses of the Theatre Francais in the Bois de Vincennes" are romantic enough to suggest scenes in grand opera. The work that will most delight painters, however, is the great "Don Quichotte au Marriage de Gamache," in which there are some marvelously given values, in addition to the usual romance and color.

Other Monticellis, there are eighteen in number, headed by "Les Voyageurs," in which a man, woman and child, drawn with great certainty, are seen crossing some fields. Cazin is one landscapist whose choice of figure subjects is unfailing and when figures are introduced into his pictures they are always placed unerringly.

One of the greatest single purchases ever made by the Senator, so far as the public knew, was Rembrandt's "Portrait of a Man," for which he paid $180,000.

Soon after that striking addition to his collection he made another by buying Sir Henry Raeburn's "Portrait of the Artist's Daughter," a masterpiece in the most mature fashion of that noted Scottish painter.

There are a panel of Beauvais tapestries and four panels of Gothic tapestry among the treasures offered to the Metropolitan. Beyond the realm of painting not nearly so much is known about the Clark collection, though it is understood to be one representing wide varieties of craftsmanship and artistic creation in many mediums, including Wrazenare, tallings, Louis XV velvet curtains, beautiful antique furniture, a Marie Antoinette piano, numerous and Rodin's "Eve," besides numerous other priceless pieces of sculpture.

DROWNING WOMAN SAVED OFF BATTERY

Crowd Sees Soldier and Ship's Cook Pull Her Aboard Coast Guard Cutter.

FALLS FROM FERRYBOAT

Infantryman Who Reaches Her First by Swim Is Almost Exhausted When Help Arrives.

The rescue of a woman who fell overboard from a ferryboat at the Battery by a soldier and a ship's cook was watched by the crowd of office workers who went to Battery Park at noon yesterday to have their lunch. Many crowded to the pier wall in such eagerness to watch the rescue that they were in danger of pushing one another into the bay.

The rescued woman was Mrs. Lena Guttenberg, 47 years old of 1,067 Castleton Avenue, West New Brighton, Staten Island. She fell overboard from the crowded rear upper deck of the Municipal ferryboat Brooklyn, which was entering its slip at the Battery. She bereft cleared the rear lower deck of the ferryboat as she fell.

Mrs. Guttenberg's plunge into the bay was witnessed by more than 200 fellow-passengers and by persons along the water front. One of those who saw her fall was Private Louis De Forest, 22 years old, of Company B, Sixteenth Infantry. He was aboard the Governors Island ferryboat General Otis, also entering a slip. Without waiting to pull off the shoes, De Forest dived off the General Otis and swam swiftly a strong tide swirling around the ends of the ferry slip, to the aid of Mrs. Guttenberg.

At the same time John Derman, cook on the United States Coast Guard cutter Wissahickon, tied up at the Barge Office, dived overboard and swam toward the woman.

De Forest, weighing only 123 pounds, caught hold of Mrs. Guttenberg as she was about to go under the third time. His head barely above water and trying to swim with her to the side of the General Otis, he saw her body equal to nearly 300 pounds.

The crowds on the ferryboats and other craft tied up at the Battery and the hundreds filled the wall pier shouted encouragement to him. Passengers and crews of ferryboats threw life preservers, but they did not fall within his reach. He was nearly exhausted when within forty feet of the cutter Wissahickon Derman reached his side. Together they towed Mrs. Guttenberg to the side of the cutter.

De Forest collapsed when dragged aboard the cutter. He was taken to Bellevue Hospital and was waiting at the Battery when Mrs. Guttenberg was taken ashore. He gave her first aid, then helped De Forest. Mrs. Guttenberg, suffering from submersion and shock, was taken to Bellevue Hospital.

Becker Estate Goes to Family.

The will of Jacob Becker, head of Becker Brothers, piano manufacturers, who died on March 24, leaving an estate valued at more than $150,000, provides that the residue be divided equally among his wife and two children. He left a legacy of $5,000 to Estella Kraus of the Thorndyke Square Hotel, on the condition that she was working for Becker Brothers at the time of his death and would continue in their employ at the same salary for one year. His daughter, Mrs. Phillipine de Becker, his wife lives with her two children, Rudolph C. Becker and Augusta M. Becker, at 2,023 Broadway.

RADEK NOW FOLLOWS TROTSKY TO OBLIVION

Zinovieff Faction in Communist Party Deposes Red Leader to Prevent German Split.

Copyright, 1925, by The New York Times Company. Special Cable to THE NEW YORK TIMES.

MOSCOW, April 6.—The Communist International dropped today another of its most prominent pilots following the dismissal of Trotsky. Karl Radek, who since the foundation of the International has been one of its most active members, its executive and one of the most prominent figures in the Russian Communist Party, was denied the right today to participate in the work of the International, forbidden to interfere with the activities of the German Communist Party, strongly censured for breaking party discipline, and warned he would be excluded from the party if he continued to mix in any form with the work of the German Communist Party.

This fate was shared by a group of German Communists, including Thalheimer and Brandler, former leaders of the German Communist Party, who were held responsible for the failure of last year's uprising in Germany.

The decision was given by the Central Controlling Commission of the Russian Communist Party, and endorsed by the Plenary Executive Committee of the International, now holding a conference in Moscow, on the initiative of the German Communist Party, who appealed to the Russian Political Bureau to safeguard them from factional dissension and a split in the party, to which end Radek, Brandler and others were heading.

The controversy over the failure of the German revolution was hotly debated at the last Congress of the International which overthrew Trotsky. It is generally understood foreign relations. He is of Polish Jewish extraction. He was educated in Germany and possesses a thorough knowledge of a number of foreign languages, including English.

His removal from the International's activities is regarded by Communists as very deplorable, but essential to the preservation of the unity of the German party, which after the Russian party is considered the stronghold of the world revolutionary movement.

The political significance of Radek's dismissal is not less great than that of Trotsky and shows the consolidation of the position of Zinovieff and his supporters in the international Communist movement.

Barger Will Probated at Newport.

Special to The New York Times.

NEWPORT, R. I., April 6.—Miss Edna H. Barger and Mrs. Maud Barger Wallach receive the bulk of the estate of their brother, Milton S. Barger, according to his will, which was probated here today. Miss Barger and Mrs. Wallach are made executors. Bond was fixed at $400,000, with no surety required. Miss Barger receives the real estate here, Edna Villa, the Barger Summer homestead, and the contents.

Enright Names Broker as Aid.

Edward Sykes, member of the brokerage firm of Charles E. Doyle & Co., 44 Wall Street, and active for some years in Police Department recreation camps, was appointed Honorary Police Commissioner yesterday by Commissioner Enright. Mr. Sykes was appointed Honorary Chief of the department last July 10. He is 50 years old and a member of the Bankers' Club and of the Harlem Industrial Centre.

KURDISTAN 'EMIR,' DEPORTED, IS BACK

England Returns Him on Ground That He Had Not Sailed From English Port.

PHILOSOPHIZES ON LIFE

"This World," He Says, "Was Intended Only for Beasts," and Quotes From Koran.

Said Kahleel Zerdocheno, self-styled Prince and Emir of Kurdistan, is back again. He returned yesterday from Liverpool on the White Star liner Celtic. He had been deported from Ellis Island on the ground that he had entered the United States on a fraudulent passport. In turn he was deported from England and returned to the United States on the ground that he had not sailed from an English port and that he should have been sent to the same port from which he sailed for America.

The "Emir of Kurdistan" was scornful when some one suggested that he might be sent back to Ellis Island. He pulled the point of his waxed mustache and said:

"At Ellis Island every one is put together and classed together. The last time I visited the island my bag was cut open and $500 was stolen from me. But I suffer these things. It is the teaching of the Koran to suffer and endure. This world, we of Islam know, was intended only for beasts. Not only was my bag cut at Ellis Island but my hotel room was entered in New York and papers stolen from me.

"No country will accept me as a deportee. England was courteous to me, but she could not accept me as the war willing to accept me as a diplomat. That is true of other European countries. My problem is to get back to my home in Kurdistan, where I am needed. I am sure that now something definite will be sent to help me, Cable."

Describing his latest humor to the United States, the "Emir of Kurdistan" said:

"Every one is against me. They wanted me to travel third class. But I have never traveled that way in my life, except on the sea. One of the New York papers said when I left that I owed bills in England and was wanted for these accounts. That is one of the reasons I went to England, because I wanted to show that England did not want me for such a reason."

Thereupon he quoted passages he said came from the Koran reflecting the hardships of life.

Emir appeared in gorgeous trappings frequently aboard ship, according to fellow-passengers, who said he took himself very seriously as a monarch.

The Celtic brought thirty-nine first class passengers, 219 second class and 454 third class.

Two Dead, Nine Hurt in Home Fire.

BATAVIA, N. Y., April 6.—Two children were burned to death and nine other persons were injured, one perhaps fatally, when fire destroyed a tenant house on the George Rhodes farm between Wheatville and Alabama Centre early today. The dead are John Scroger, 12 years old, and Avis Scroger, 6 years old. William Scroger, the father, was seriously burned internally and may not live. Seven other children, ranging in age from less than a year to 10 years, and the mother were burned about the face and arms.

THE only people who fail to enjoy Melachrinos are those who do not smoke them.

PLAIN - CORK OR STRAW TIPS

ORIGINAL MELACHRINO "The One Cigarette Sold the World Over"

MICHAEL Sale of Spring and Summer Models

Suits — Coats — Ensembles — Dresses — Sport Clothes—of Cloth and Silks.

Sale Prices $45 Up

Formerly $125 Up

MICHAEL 23 West 56th Street

H. Sulka & Company SHIRTMAKERS AND HABERDASHERS

FOR COUNTRY WEAR

Our Showing of English Golf Hose and Sweaters includes only the Very Best. Through our London Shop we obtain the Finest Sportwear in wide assortments.

512 FIFTH AVENUE—AT 43D STREET NEW YORK

LONDON 27 OLD BOND STREET

PARIS 2 RUE DE CASTIGLIONE

COOLIDGE DEFENDS HOME INDUSTRY AID

Continued from Page 1, Column 3.

righteous human relationship. These new conditions made necessary new rules of conduct.

"Many of these have already become well established and are believed to have been productive of good. But there still exists a considerable area, sometimes designated as a twilight zone, in which the proper standard of action is as yet undetermined."

TEXT OF THE ADDRESS.

The President's address was as follows:

Ladies and Gentlemen:

If one were casting about for an industry whose story would most nearly summarize human progress in the arts, industry, science, and commerce that has gone to make up civilization, I am not sure that he could go better than investigate the industry which is here represented. It would begin with our first forefathers pleating together their first crude garments, and it would keep step unfailingly with development from the day of the leaves to the latest creation of the loom. Man may have originated in the tropical areas, but it was the invention of clothes that made it possible for him to live in those more rigorous climates that have proved most encouraging to his progress.

Thomas Carlyle, in his "Sartor Resartus," a book altogether too little known and read in these days, projected a profound philosophy of human relationships from a study of the clothing of mankind. So I am sure it will be pardonable if I set forth in this presence some observations about the place held in our industrial and economic structure by the industry which furnishes the modern materials wherewith the most of mankind are clothed.

A new Carlyle who should be seeking facts concerning the history of clothes would learn that among the treasures of the ancient and medieval Indies were the beautiful and delicate fabrics hand-wrought from the fibres of cotton. For many generations these were the most prized products of the weaver's craft. The desire for them, more as articles of luxury and adornment than for everyday use, was one of the incentives which led bold navigators into those high adventures that added new continents to the world.

Today, thanks to that instinct for industrial short cuts which has made part of the Western world a wilderness of machinery, most of the finer textiles are produced in the Western countries, while India imports most of its enormous requirements of cotton fabrics. That one detail may be taken as epitomizing the story of several generations of economic revolution on a world scale. The path of progress has followed the development of the cotton industry.

Growth of Artificial Silk.

Within the cycle of this world-wide revolution smaller and more intense revolutions have been constantly in progress. There are sound and accepted historians who date the beginning of the modern phase of the industrial epoch from the invention of power-driven machinery for textile making. How rapid have been some of these changes within your industry is suggested by an experience of my own a few evenings ago.

In the course of some researches preliminary to these remarks I found myself needing a somewhat more scientific definition of a certain trade term, no doubt thoroughly familiar to all of you, than I was able to command. The word was "rayon." But when I pulled down the alleged "unabridged" dictionary on my desk I searched in vain for it. I finally found it in a technical handbook, from which I confirmed my earlier impression that it meant something that you scientists would fully understand. It means, in short, artificial silk, in the making of which cotton is extensively used.

The story of rayon strikingly illustrates the rapid changes which constantly affect the textile industries. Production of artificial silk on a commercial scale was not attempted until after the beginning of the present century. It was not established in this country until 1910. Yet, in the last fifteen years the industry has grown so rapidly that now the world production is around a hundred million pounds annually, of which more than one-third is made in the United States alone.

Our production is just about twice that of any other country. Yet, even at this, there are still some imports. At the same time, the United States is the largest manufacturer of silk and the largest consumer of raw silk. This enormous capacity of ours for turning out American silk products is due to the fact that our imports of raw silk increased from 83,000,000 pounds to over 40,000,000 pounds from 1918 to 1922.

That is, in the very years in which the artificial silk industry was accomplishing its huge expansion the real silk industry was still able to grow at an astonishing rate. And yet, despite the rise of artificial silk, notwithstanding this increase in real silk, we find that this country produced in 1923 more cotton fabrics than in any earlier year, and 23 per cent. more than in the year 1921.

If the textile industry is as good a business barometer as is generally believed, this record indicates that the American community has a consuming capacity, the ability to buy and to enjoy the things it wants far beyond any other people in the world. The American home market is the most wonderful commercial development in all human experience.

Our Genius for Mass Production.

The American genius for mass production, coupled with our great and varied natural resources and considered in relation to the unparalleled requirements of our home market, constitutes the assurance of a continuing industrial advancement the end of which we can neither estimate nor foresee.

Before the World War it was impossible to get such a vision of these possibilities as we now possess. Nowhere are there such opportunities for production on a large scale, with its attendant economies, as here. Whether his business be to make automobiles by the hundreds or fabrics by the million yards, each day the manufacturer who has first claim upon this foremost market place of the world is bound to start with a vast advantage over all competitors.

In consideration of that advantage he is under obligation to give his customers the benefit of his lower costs of production, of the savings which he can achieve by reason of producing on a scale unparalleled anywhere else. From the national beginning it has been an almost uniform policy to conserve to the American producer the right of first opportunity in the home market.

The towering stature of our industrial structure as we see it today is the best. Is indeed the complete vindication of this policy. The fact that our buying and consuming capacity is so great proves that despite some inequities, we have on the whole maintained fairer distribution of the proceeds of industry than has been possible in less favored communities. We are reaching a very fair approximation of democracy in industry.

The pride of quality and craftsmanship has always been maintained to a notable degree throughout most of the textile industry. It necessarily denotes the payment of as liberal wages as the business can justify, and thereby the establishment of a great community of skilled and intelligent workers. Such a community is always the greatest single resource of an industrial society. Industrial prosperity depends almost entirely on men and women of skill.

Both as a public policy looking to broad social results and as a business program with the view to industrial stability and the creation of high returns for products, the wisdom of this attitude in certain of application in its results. Establishment of the best working conditions, a proper limitation of hours of labor, the prohibition of improper demands upon the strength and the health of women and children—all these are parts of a truly intelligent business and social program which never has failed of final justification.

First Concern for Home Market.

There has been at some times and in some quarters a disposition to criticise the American policy of conserving first opportunity in our home market for our own products. We can hardly expect that such a program would be popular with those who find themselves placed at a disadvantage in the greatest market in the world, which is the American market. But those who would charge us with selfishness in thus giving first thought to home interests would do well to consider whether their own policies in this regard are more liberal than ours.

We have established here the practice of absolute free trade throughout a great continental area of forty-eight States, besides other possessions. It is the most widely extended application of that principle that is found anywhere. Within the domain we have an extent and variety of natural resources far beyond those of any other country. Yet from our national beginnings we have sought to advance laws by reason of this richness of natural resources. Whoever wanted them was free to come here and buy our raw materials at exactly the same prices as our own people. Such staples as copper, cotton and petroleum that have been made the basis on which to build great national monopolies. Yet they have been as freely available to the industries of other countries as to our own. Under our Constitution our export trade is free of duty.

At times, when I have heard criticism of our industrial policies, I have been tempted to wonder how many other peoples, endowed with the same natural wealth, the same possibilities of maintaining an unlimited home monopoly, would have been as generous with the rest of mankind as the Americans have been. Not a few among us have even been inclined to fear that our liberality in this regard might at length leave us at a disadvantage in comparison with countries more willing to exploit their opportunities for monopoly, or less liberal with their natural resources.

Our production and manufacture of cotton afford a ready illustration. Normally, this country produces about two-thirds of the cotton crop of the world, and of our production we export commonly from 55 to 60 per cent. Our market is absolutely free to the buyers of the world. They may come here for our raw cotton, take it home, turn it into fabrics, and, if they are clever enough, which they often are, sell it back to us. Not only do they have this privilege, but to an impressive extent they have availed of it. We import nearly half as many yards of cotton cloth annually as we export.

Free Export of Raw Materials.

Moreover, our imports, particularly of fine goods, have increased rapidly in recent years. From 1909 to 1914 imports averaged only 54,000,000 yards annually. While in 1923 they reached 219,000,000 yards. If called upon to defend our American industrial policy against critics, either domestic or foreign, we may point with great satisfaction to the freedom of distribution of raw materials with discriminatory systems practiced by some other countries.

If anybody desires information about export taxes, export embargoes, colonization projects, discriminatory legislation and the like, and how these increase the cost of articles which we have to import, he may well study the policies which various countries apply to such staples as coffee, nitrates, potash, tin, pulp wood, cocoa, sisal, quinine and more than a few others. Each country has that right. We do not dispute it. But while our policy of tariff protection is in line with the well-nigh universal rule of the world, our policy of absolute freedom in the export of raw materials or primary products is one of notable and exceptional liberality.

I do not refer to these matters with any intent of criticizing the countries whose methods differ from our own. We freely concede their right to determine their economic policies in the light of what they believe their own best interests. But it is only fair that we should keep in mind all the justifications for policies of our own which have sometimes been unfairly criticized.

This is the broad outlook, the wide foundation on which appears to rest an expanding and prosperous industry. It will of course meet with local and temporary conditions which, for the time being, may make it better or worse.

The experience of the textile industry has repeatedly illustrated the fact that apparently whimsical changes of fashion or taste are liable to produce the most conflicting effects upon industries. Probably you have all heard the story of the textile manufacturer who, observing that a Continental race track that the most fashionable women wore the shortest skirts, promptly cabled home to his manager to prepare for a shrinkage in demand for their products.

The thoroughly matter-of-fact young man, who is an expert in one of the Government departments dealing with textiles, tells me that twenty years ago it took nearly twice as many yards to make a woman's dress, whereas she now manages to be thoroughly in fashion on three and one-half yards. From the same authority I learn that in 1913, approximately sixty yards of these fabrics were required per capita in this country, while five years later, in 1918, only fifty-four yards were demanded. He attributed this startling reduction chiefly to the changed styles in women's garments.

From what I have already said, I judge that this condition is due in part to the fact that less cotton and more silk is being worked into women's clothes.

I once heard a manufacturer say that if the ladies could be induced to standardize and stabilize their fashions as the men have done, half the worries and uncertainties of the textile industries would be eliminated at once. Doubtless such a result would be a boon to you who are engaged in the industry; but I scarcely need say that I see no method of bringing it about. The uncertainty and change of fashion may be difficult for you, but it no doubt relieves monotony and adds to the spice of life.

To these uncertainties of market there have been added uncertainties of the cotton supply. This has been one result of the boll weevil. It is now more than thirty years since the weevil crossed our borders from Mexico. Within that period the pest has ravaged over nearly our entire cotton-producing area. Its ravages have been responsible for a great reduction in the yield of cotton per acre, and a general rise in the price.

For Interstate Action on Weevil.

Many proposals have been put forward for exterminating the weevil, among which it seems probable that the most effective would be to starve it out of existence by absolutely discontinuing the growth of cotton year by year in successive zones. But there are great practical difficulties. The program would require the cooperation of the States throughout the cotton belt and of the cotton raisers in them.

A suggestion was made to a convention of the cotton-growing interests three or four years ago that the foundation for such cooperation might be laid if the cotton States would enter into a treaty among themselves pledging cooperation in executing it. There are several examples of such interstate treaties for the accomplishment of ends which could not be attained by the States acting separately. I believe the suggestion has points of practical value, and that if the cotton States would act upon it they would find the National Government prepared to give all possible assistance and encouragement to the program.

The importance of our cotton-growing industry will not easily be overestimated. While the value of the cotton crop is now placed below that of corn, it has long stood among the agricultural staples as by far the greatest single item of our export trade. Last year we sold abroad more than $950,000,000 worth of raw cotton. The assurance of a favorable trade balance is due to our exports of cotton.

On the manufacturing side the cotton industry is rated sixth among our great manufactures. It employs about 900,000 workers and its annual output of products would around $2,000,000,000 annually. Of the 100,000,000 cotton spindles in the world, 56,000,000 are in Great Britain, while the United States, with 36,000,000, consumes almost as much cotton as the rest of the world together. However, to the difference between the British and American fabrics, our spindles consume about twice as much raw cotton as do those of Great Britain.

Outlook for Better Business.

Although there has been something of depression in certain branches of the industry, a broad view suggests no serious occasion of concern about its outlook. Our imports of cotton fabrics have increased largely in recent years, but our exports have also increased extraordinarily. We sold abroad nearly 800,000,000 yards of these goods, or nearly 20 per cent. more than in the pre-war years, considering the widespread demoralization in world markets since the war, such a showing cannot reasonably be regarded as discouraging.

Probably there is no industry in which conditions affecting international trade and finance are more constantly and definitely reflected than in this one. There was a measure of overproduction in cotton goods in 1923, from which the industry has not entirely recovered yet. The excessive output of that year left a considerable surplus to be consumed thereafter. But with the gradual improvement of conditions throughout the world, as the war recedes further from us, we are entitled to look with increasing confidence upon the outlook for business in all directions, including, of course, the great textile industry.

It is scarcely necessary to state the position which I desire to see the National Government assume toward all business in general and the textile industry in particular. It is that of sympathy and cooperation from every lawful effort to promote our commercial prosperity and our economic well being.

Modern industry with its great combinations and great aggregations of both capital and employes has necessarily brought many new problems for solution in our effort to work out a righteous human relationship. These new conditions made necessary new rules of conduct. Many of these have already become well established and are believed to have been productive of good. But there still exists a considerable area, sometimes designated as a twilight zone, in which the proper standard of action is as yet undetermined.

The Government and Industry.

The Government necessarily looks to the management of industry as mainly responsible for the conduct of industry. There ought to be a most candid understanding between the Government and all industrial effort. Due to the keenness of competition and the urgent desire for success it is necessary to maintain the most constant watchfulness on the part of the Government to insure the enforcement of the law. But on the part of the management there should likewise be the same vigilance to insure the observance of the law.

We shall never reach an ideal condition in our industrial life until the laws are voluntarily observed by our citizens without the constant and wasteful interposition of Government and court action. You men who are responsible for an industry ought to make unlawful and improper practices in that industry thoroughly unfashionable. It may seem expensive to change improper practices, but they will have to be changed in the end, and the sooner it is done the less expensive it will be.

Industry has come thoroughly to recognize its responsibility toward its employes. The Government approves of and shares in that responsibility. It regards the welfare of the wage-earners with the utmost solicitude. It has come to be recognized almost universally that only upon justice to the wage-earners of the nation can there be reserved any lasting prosperity. America is unwilling to abandon any system under which the rewards of human effort are not equitably distributed among all those engaged in any industry.

The great agencies of the Government are constantly at your disposal to assist and encourage you in your production and defend you in your rights. The Department of Commerce, with its various research bureaus, domestic and foreign agencies, is forever diligent in stimulating your production, surveying more efficient methods, discovering new and enlarging markets and coordinating industrial activity.

The Federal Trade Board has been devised for the purpose of safeguarding your rights against unfair competition, unfair trade practices and dishonest dealing and correcting you if you are wrong. The Department of Labor is constantly engaged in preventing and adjusting disputes between employes and employer, to promote harmony and avoid the great waste of interrupted operation and production. But I refrain from further specific mention of the many activities of the Government in behalf of the industrial life of the nation.

I confess that I desire to see our country prosperous. I am aware there can be no prosperity in which the textile industry does not have a generous share. I do not believe there can be any permanent prosperity which does not rest on the everlasting foundation of justice.

In the effort of the Government to promote prosperity, no industry should have anything to fear. In the effort of the Government to provide constructive economy in public expenditure, all industry should concur. In the effort of the Government to secure harmony in all our domestic relations, every industry should cooperate. In the effort of the Government to secure firmer faith of the people of the earth in each other, which will establish an indwelling peace in the heart of mankind, all industry should rejoice.

Lord Says $67,884,433 Surplus in 1926.

WASHINGTON, April 6 (Associated Press).—Speaking with President Coolidge at the banquet which wound up the Cotton Manufacturers' semi-annual convention tonight, General Lord, Director of the Budget, pointed out that hundreds of organizations exist to save money out of the Treasury, and only one, the Bureau of the Budget, operated to protect it. He predicted that with no change in the program as carried in the budget bill, we will end the year with a balanced budget and a surplus of $67,884,433.

The Federal Government, through efficiency and economy, he declared, "makes an assessment of only 23 1-2 per cent. on the public purse, while the other governing agencies—States and cities—take the remaining 66 2-3 per cent." As to further economies, he said, "we have $62,000,000 to eliminate to carry out the President's wishes."

Boston was chosen during the day as the meeting place for the regular annual convention, Oct. 14-15, and the delegates also heard addresses on cotton growing, marketing and research by a number of Government bureau chiefs.

In addition, it received the reports of officers and accepted an oak gavel made from timber used in America's first cotton mill, the Slater property at Pawtucket, R. I. Over the latter, the delegates were guests at the White House of President and Mrs. Coolidge, who accepted an invitation to attend the banquet tonight.

Calvin Coolidge, son of the Massachusetts Senator and President of the association, told the convention today that investigation had developed that "fine goods manufacturers have a just complaint as to the present tariff." Members informally explained this as referring to English competition, particularly in broad cloth, which affected Southern Massachusetts mills.

South American, particularly Columbia, Ecuador, Brazil and Venezuela, and various new markets in the African colonies, as well as Australia and the Malay Peninsula, were described by Dr. Julius Klein, Director of the Bureau of Foreign and Domestic Commerce of the Commerce Department, as offering an encouraging field for export development.

GAIN IN WOMEN'S GARMENTS.

$1,500,000,000 Production in 1923 Is 40 Per Cent. Rise Over 1921.

WASHINGTON, April 6.—Women's apparel manufactured in this country in 1923 was valued at nearly $1,500,000,000, an increase of nearly 40 per cent. over 1921, the preceding census year.

This estimate, as made public today by the Census Bureau, was given in preliminary form. The value of products of establishments primarily engaged in women's apparel manufacture was placed at $1,497,767,242, an increase of 39.5 per cent. over 1921. Within the value of work done in contract shops was $86,611,189, an increase of 9.8 per cent.

Of the total production value of the primary industry, $307,941,209 represented dresses and blouses, $113,-[illegible] skirts, $68,336,873, shirtwaists, dressed and bloused $113,-[illegible], underwear and petticoats $136,852,722, other classes of women's clothing, and $31,627,734, all other products.

The figures showed the industry to be located chiefly in New York, Illinois, Pennsylvania and Massachusetts.

Coolidge Heard Clearly by Radio.

President Coolidge's address to the cotton manufacturers last night was heard distinctly by radio enthusiasts in New York and other parts of the country. His message was broadcast from the banquet hall by Station WEAF, from Philadelphia by Station WCAU, from Boston by station WBZ and from New York by Station WEAF.

A Guarantee That's as Good As Gold

The Prudence Guarantee is not a mere advertising device to sell Bonds—it is an integral part of the Bonds themselves—it is written on the Bond where you can read it—it is written in a language you can understand—and it pledges the safety of your interest and principal with our capital, surplus and reserves of over $2,800,000—

Plus millions in First Mortgages on Income-Earning Properties of Blue-Diamond Worth

Mail Coupon for Booklet

OFFICES OPEN MONDAYS UNTIL 9 P. M.

The PRUDENCE COMPANY, Inc.

UNDER THE SUPERVISION OF N. Y. STATE BANKING DEPT.

331 MADISON AVE., at 43rd St., NEW YORK

162 REMSEN STREET, BROOKLYN

CAPITAL, SURPLUS AND RESERVES OVER $2,800,000

DENOMINATIONS: $100 - $500 - $1000

Copyright, 1925, The Prudence Co., Inc.

THE PRUDENCE COMPANY, Inc. 331 Madison Ave., N.Y.

Gentlemen: Without obligation on my part please send booklet "Prudence-Bonds Provide the Cornerstone for Independence."

Name

Address

COLLEGE MEN AND WOMEN

Summer Camps throughout America need Camp Counselors for next summer. If you are interested in a pleasant, financially profitable summer vacation —mail coupon or write TODAY!

NATIONAL ASSOCIATION OF S

WOMEN START DRIVE FOR $3,000,000 CLUB

Thousand Workers in Professions and Business Out to Sell Stock in Building.

EACH HAS TEN PROSPECTS

They Are Organized in Ten Teams and Have Reserve Force for Emergencies.

HOLD A RALLY AT PLAZA

Receive Final Instructions on Efforts to Build a Great Home in This City.

Something new in the way of campaigns—one planned by women, run by women and for women—starts this morning, when 1,000 volunteer saleswomen start out to sell $3,000,000 in shares to build the nineteen-story clubhouse of the American Woman's Association. The 3,600 members of the association, each of whom earns at least part of her own living, have the site for the building in West Twenty-third Street. Now they want the building itself.

The entire army of amateur stock-sellers got their last instructions at a meeting held in the Hotel Plaza last night, at which Miss Robinson Smith, President of the organization, announced that $313,600 in shares had been sold even before the drive started. The women have allowed themselves five weeks in which to reach their goal.

The thousand women have been divided into a hundred teams of ten each. Each will have an "eleventh member," who, through not having to earn her living in the professions, is therefore not qualified for actual membership. The "eleventh member," however, usually a well-known society woman, is to be held in reserve to clinch any prospect who fails to sign on the dotted line when the field saleswoman talks to him or her.

183 Professions Represented.

At last night's meeting 183 professions or businesses were represented—doctors, private secretaries, lawyers, bank clerks, designers, artists, and actresses among them. Each woman received a list of ten "prospects," and they plan to see them before, during or after business hours. They were even urged to sit on the church doorstep, if necessary, "but to be sure to see and talk to every prospect." The shares to be sold will yield 7 per cent. on the preferred stock and the dividend on the common, as explained last night, will be limited only by earnings. In addition to having all the equipment of a club, the projected building will have a thousand bedrooms and baths, which will be rented at rates slightly lower than the average hotel prices.

The speakers, in addition to Miss Smith, who presided, were Henry F. Stevenson, Vice President of the Union Discount Company; Marie Dressler and Lindley M. Garrison, former Secretary of War, who is President of the American Woman's Realty Corporation, which is to hold building and site for the association.

Miss Smith, in giving the tyro stock-saleswomen their instructions, urged all of them to wear the campaign badge and to let the public know that the drive was on. She called attention to the "kit" which each received as she entered the grand ballroom of the Plaza. The kit consists of further instructions, a pad of stock blanks and the prospect list and calls for prompt reports to campaign headquarters, 385 Madison Avenue, or to the present clubhouse at 220 Madison Avenue. Two cashiers, she said, would be on duty at the clubhouse from 9 A. M. to 9 P. M. to take receipts, while the campaign headquarters would close four hours earlier.

"I am convinced," said Mr. Garrison, "from what I have seen here tonight that there is to be no such word as fail in this enterprise. You have convinced me that this idea has back of it an esprit d'corps that is irresistible. Maintain that spirit when you go out to get your sales, and do not be discouraged when people seem to think that it is not their affair, but the affair of somebody else.

"This is not a selfish movement for the comparatively few people who are to share in its benefits, but it is a civic monument, a civic necessity for this city. I am well convinced that this idea of the world's greatest clubhouse for women will radiate and will spread throughout the country."

Mr. Stevenson gave the woman a talk on the psychology of salesmanship, and began by telling them that "$3,000,000 is a small amount for 1,000 women to raise in five whole weeks." He stressed the necessity of seeing every prospective purchaser personally.

"Remember that you are not only carrying a great message to these people," he said, "but remember that you are also enabling them to put their money into a good sound investment."

Miss Dressler Gives Hints.

Miss Dressler read a telegram of good wishes from Mme. Frances Alda, wife of M. Gatti-Casazza, director of the Metropolitan Opera House, who is a charter member of the association. Then Miss Dressler, amid laughter, proceeded to give "the girls a bit of advice on how to sell the shares—I like that word better than stock." She said that selling the shares was selling "shares in God's sunshine."

She urged them to tell the men and women to whom they went the experiences girls encountered in hunting suitable places to live in New York. The actress praised the plan to build the clubhouse as a great step forward and predicted that "more than the $3,000,000 needed will be in hand before the middle of the month."

The women were urged to stress the character of the directorate of the American Woman's Realty Corporation, which is to hold the $416,000 site, already purchased, and the clubhouse for the association. In addition to Mr. Garrison, the Board of Directors is composed of:

William D. Baldwin, Chairman of the Board, Otis Elevator Company.
Frederick C. Bangs, Satterlee & Canfield, attorneys.
Benjamin F. Castle, F. J. Lisman & Co.
Marshall Field, President, Marshall Field, Glore, Ward & Co.
Michael Friedsam, President, B. Altman & Co.
Julian M. Gerard, President, National American Bank.
August Heckscher, Chairman of the Board, Union Bag & Paper Co.
Henry C. Irons, Henry C. Irons & Sons.
James T. Lee, President Berkeley Arcade Corporation.
Arthur W. Loasby, President Equitable Trust Company.
Sidney Z. Mitchell, President Electric Bond and Share Company.
John A. Morris, Charles D. Barney & Co.
James H. Perkins, President Farmers' Loan and Trust Company.
Charles H. Sabin, Chairman of the Board, Guaranty Trust Company.
Felix M. Warburg, Kuhn, Loeb & Co.
Benjamin L. Winchell, President Remington Typewriter Company.

Other Workers in Reserve.

While the 1,000 actual saleswomen are out canvassing their lists of "prospects" a group of other workers will be on the job in the office of the campaign at 385 Madison Avenue. They will be known as "operators," and their task is to keep the stream of literature moving in the right direction, and to answer any knotty question that may be put up to the sales force. All of the "operators" have their own positions, but owing to convenient hours and to the fact that various "shifts" will take turns on duty at campaign headquarters, that difficulty ceased to be a barrier to service in the drive. The names of twenty-four operators, issued at the meeting, were:

Mrs. M.T. Bainbridge, Mrs. T. F. Bolce, Miss B. Bennett, Miss Marjorie Bly, Miss Eleanor Boykin, Mrs. Mary Bonney, Mrs. Carol Bratton, Miss H. Clarke, Mrs. Hazel Cliffe, Mrs. M. S. Dowst, Miss Marion L. Fox, Mrs. Helene Gans, Miss E. W. Gibson, Mrs. E. D. Gunn, Mrs. Marion Hers, Miss Anne James, Miss Harriet Bate, Mrs. May Bates, Mildred A. Bates, Mrs. G. J. Batsholts, Miss O. V. Battis, Miss F. L. Battis, Addie Bauer, Mrs. Arthur Bave, Miss Jane Baxter, Mrs. L. Baxter, Mrs. F. G. Bayne, Dr. Rose A. Bebb, Miss Mary Beck, Miss H. R. Beckett, Dora Beers, Dorothea Behning, Lucy L. Bell, Anna E. Bellis, Helen F. Bennett, Mabel Bere, Mrs. Mamie Berger, Mary E. Bernard, Miss A. Bernstein, Miss E. K. Bertine, Miss K. Blokker, Ethel M. Bidwell, Mrs. Constant Bird, Lila Blandy, Sara Bolce, Clara C. Bonn, Mrs. C. Borders, Miss Maud Bordt, Miss M. Bord, Dr. Anne Boudin, Mrs. E. Boulanger, Miss Ann A. Bouton, Miss Lillian Bowen, Irene C. Boyd, Bessie Boyle, Mrs. D. Brands, Miss Ruth Branigan, Miss Alice Brenner, J. R. Brewer, Miss M. Broberg, F. H. Brockhoff, Mary Broderick, Eleanor B. Brown, Mrs. E. R. Brown, Miss Gladys Brown, Elizabeth E. Browne, Dorothy Browning, Katherine Brunnow, Frances Buente, Marie J. Bulkman, Emily J. Bullivant, Miss Emilie Bullowa, F. M. Bungeroth, Miss F. Burgham, Sarah A. Burke, Miss E. A. Burns, Miss Geneva Burns, Ida B. Burnett, Regina Cahn, Miss A. Campbell, C. E. Campbell, Electa Canfield, Georgiana Carhart, Miss E. Carpenter, Miss S. Carpenter, Agnes M. Carr, Martha Carr, Miss M. Cartwright, M. Casselberry, Miss A. Caverly, Gertrude Chandler, Lucille A. Chapin, Rita O. Chaplin, Neville Chaplin, Miss N. G. Cheyne, Mary A. Clarke, W. H. Clarke, Miss M. Clemenson, Irene M. Clemmer, Lucille W. Clinton, Mary E. Cloonan, Dr. Agnes Cloud, M. Grant Coakley, E. Romaine Cobb, Miss Marg't C. Cobb, Edna Coddington, Marion Coehn, Fanny L. Coit, Lena M. Cole, Maria C. Collins, Katherine Comstock, Myra Conklin, Isabelle Connolly, Rose Connor, A. W. Cook, Bessie Cooper, Isabelle M. Cooper, Mrs. Mabel Cooper, Myra B. Cooper, Alice V. Cordley, Gertrude F. Cowan, Gladys Cowles, Mabel Coyle, Vertie Coyne, Ellen H. Crabtree, Mrs. Lillian Craig, Maude E. Cramer, Eleanor Crane, Ella E. Crane, Anne de Crausaz, Dorothy M. Cross, Edith Cumberland, Carrie Cummings, Edith M. Curtis, M. F. Campbell, Edna F. Campbell, Hester W. Dahl, M. F. Dale, Celia Daniel, Elizabeth Davidson, Bertha F. Davis, Gertrude Davis, Tillie Davis, Alice Davison, Dorothy Dawson, Harriet H. Day, Miss De Berad, Mrs. Maude De Camp, Loretta W. Delaney, Hattie M. Dengler, Miss Lillian D. Nyss, Alice Dimock, Eleanor Dinehart, Rita Disbrow, Eleanor Ditty, Irene V. Donane, Georgia C. Dodge, Gertrude M. Doherty, Georgianna Don, Jessie Donnelly, Isabel Donovan, Margaret Dooner, Julia C. Doran, Mrs. Lillian F. Dorsberger, Mabel Dorsey, Susan Douglass, Ella P. Downing, Isabelle S. Duncan, Amy Dunlap, Marion Dwight, Margaret Dwyer, Sydney Dyke, Jessica R. Eagleston, Elizabeth Edington, Ida B. Ehrentreich, Louise J. Eisenhardt, Gussie Evans, Dorothea Ellerhorst, Estelle Ellin, A. G. Ellis, Cora Elrod, Gertrude M. Ely, Anna T. Englebach, Nellie B. Entriken, Lucy Erdwur, Marguerite Ermer, Grace Estwick, Rhoda Failing, Grace Fairchild, Mrs. Henry Fallon, Lillian K. Farnum, Juanita A. Fellows, Ottie G. Feltz, Elizabeth Fenner, Mrs. Gertrude Ferber, Isabel Ferguson, Mrs. Louise Field, Margaret A. Finch, Mrs. A. A. Finnegan, Agnes Fitzgerald, Martha Fitzgerald, Mary C. Fleet, Elizabeth Flint, Beatbel J. Flynn, Frida Foerster, Julia L. Fogarty, Marie O. Foley, Martha Fontaine, Miss C. C. Foote, Martha Forster, Marie E. Foster, Mary J. Foster, Mary R. Fraser, Dr. Matilde Freund, Louise P. Fritz, Elizabeth D. Gaddis, Mrs. B. Gage, Alice Gates, Mae R. Gadney, Emma M. Gibson, Isabel Gibson, Isabel A. Gibson, E. Gill, Theresa Gladwin, Josephine Glascock, Nancy N. Gleason, Mildred Glock, Hanna H. Goldsmith, Mary E. Gollow, Harel Goodbread, Dr. Pauline Goodian, Edith F. Gordon, Mrs. G. Gordon, Tommie Lou Gray, Helen Green, Marian E. Greene, Sadee J. Gregg, Carrie E. Gregory, Elizabeth D. Griffis, A. L. Grotjan, Edna F. Gray, Marion Hackedorn, Clara Hoended, M. Elizabeth Hall, May Hall, Marguerite Hamilton, W. E. Hamilton, May B. Handy, Emma Louise Hanna, Esther Harmon, Anna Rose Hart, Mabel B. Hartley, Ella Hartnett, Mary Otteson, Miss Overton, Ida M. Palley, Aida E. Palmer, Mrs. E. M. Palmer, Mrs. J. E. Palmer, Luella A. Palmer, Mrs. V. Palmer, Jane Parker, E. E. Parkinson, Anna L. Parks, Mrs. M. L. Parrell, Ruth Partington, Isabel Pearce, Eva W. Peck, Irene T. Peers, Sarah Pelonsky, Mrs. Valerie Petrie, Mrs. A. C. Phillips, Agnes K. Phillips, Elsie Plane, Mrs. F. G. Pickering, Charlotte Plunkett, Bessie Powers, Minnie Praught, Lily Price, Sarah Quartermain, Anna Ralbe, Mrs. S. Randolph, Catherine Rauch, Mary S. Rawlins, E. Rosalie Raymond, Miss M. L. Raymond, Constance V. Rayner, Anna Reshtin, Mary L. Reed, Mary Maud Reed, Susan Reed, Ellen Roeder, Mary Regan, Miss E. Rehfeldt, Emma Rehm, Mrs. Carolyn Reid, Mrs. Phyllis Reid, Miss L. M. Reimers, Mrs. E. M. Reist, Mary T. Relihan, Louise Remiery, Helen Rembold, Hilda J. Rembold, Miss Ann Revels, Ada C. Reynolds, Isabelle Reynolds, Carolyn E. Richards, Cora B. Richardson, Mabel Richardson, Julia Richmond, Mary G. Risenfeau, Katherine P. Riley, Hildur E. Bingholm, Helen Rivers, Florence Roach, Mrs. Bella Robbins, C. E. Roberts, Hannah Roberts, Mrs. Mary Robertson, Mrs. E. S. Robinson, Theodora Robinson, Miss Anne Rock, Frances G. Roden, Charlotte Roesch, Sarah L. Rogers, Kathryn Ronan, Marion S. Rose, Mary C. Rose, Helen Rosencrans, Mabel J. Ross, Miss Russ, Gladys Russell, Alma Rydene, Susan Salisbury, Rose Samon, Laura Sanford, Georgia Saunders, Mary E. Saunders, Ruth Saxton, Mary V. Sayles, Emily F. Scarsdefield, Miss Mildred D. Schaefer, Mabel E. Schalk, Marion Schlenker, Clare T. Shenke, Ella Schooly, Beatrice Schreier, Miss Charlotte Scoule, Freda A. Schulte, Elsie Schumm, May Spearing, Amy Schutt, Maude Schutt, Mattie Scott, Mrs. Marjorie Scrivan, Miss H. May Sears, Margaret Seiter, C. Evelyn Selig, Ethel C. Severance, Geneva Seybold, Mary Shanahan, A. F. Shardlow, Bessie Shaw, Miss Emily L. Shea, Nancy Sheeky, Grace Sheridan, Emma B. Shreve, Margie Shuman, Mrs. M. G. Siellery, Emma W. Siemers, Mrs. Adeline H. Smith, Fanny Smith, Isabel F. Smith, Miss Jennie R. Smith, Lily R. Smith, Edith Longstreet Smith, Mrs. M. Smith, Mary Josephine Smith, Mollie C. Smith, Sophie Smith, Dorothy Muriel Snow, Katherine Snyder, Frances B. Sauntag, Mrs. A. D. Spencer, Louise H. Stadden, Grace Stall, Constance Stanton, Julia Stanton, Anna Stanyer, Mary P. Staunton, Estelle Stedman, Elizabeth Steeg, Helen A. Stein, Mrs. Myrtle Stephenson, Miss J. H. Stern, Alice C. Stewart, Grace Stoll, Ethel N. Stone, Helen B. Storey, Gertrude Sullivan, Helen Sutherland, Mary B. Swan, Julia Sweeney, Jennie Swenson, Beatrice K. Taft, Mrs. Mae Talbot, Katherine Taylor, Meron F. Tarlor, Etta Theller, Elsie P. Thorn, Agnes C. Thompson, Dr. W. Tompkins, Anna L. Toosy, Miss Emily Tracy, Cornelia Trowbridge, Mrs. L. A. Tucker, Loretta Tully, Mary G. Turner, Frances Uhr, Miss Rose Urquart, Marie A. Vachis, Ruth E. Vail, Mrs. Mary M. Van Alen, Kathreen M. Van Alstyne, Mabel G. Van Arsdale, Dorothea Vandersllce, Anna H. Vignes, Catharine Vincent, Dorothy Virgin, Olga Vondracek, Miss Wafer, Violette Wagner, Emmy Wahl, Charlotte Wakeman, Mrs. L. Wallace, Isabel D. Walton, Helen Ward, Ethel Warner, Sylvana Warren, Louise Watson, Margt. F. Watson, Victoria Watson, Mrs. L. M. Weart, Charlotte S. Weeks, Nan Weeks, Susanne Weiller, Ida Weinberger, Carolyn Weiner, E Gladys Weir, Mrs. A. W. Welch, Elizabeth Wellwood, Lillian Weltz, Mrs. Harry West, Anna Wevers, Agnes Wheelan, Julia Wheeler, M. Hazel Whitaker, Hattie White, Josephine M. White, A. Wiederheid, Mary Wiese, Mrs. A. H. Wilcox, Anna Wilcox, Annie L. Williams, Emily Wolen, Frances White, Charlotte Wolcott, Mrs. Angele Wolf, Helen Wolf, Rita M. Wolf, Frances E. Wood, Miss A. L. Woodward, Miss C. V. Wright, Pauline Wurthener, Bernardine Yunck, Sophia W. Zipp, Harriet Zoffer, Rose C. Zundel.

The Stock Saleswomen.

The list of the stock saleswomen as given out by the Campaign Committee is as follows:

Miss Minnie Adams, Mrs. Robert Adams, Miss Ada H. Aime, Mrs. Gertrude C. Alexander, Mary L. Alexander, C. Allan, Miss A. Allen, Miss A. E. Allan, Mrs. Ida Allen, Miss M. Allen, Miss O. Amend, Miss C. M. E. Ames, Miss H. G. Anderson, Miss B. Andrews, Miss E. R. Andrews, Miss Sarah Annett, Miss Fanny Antell, Mrs. G. Archer, L. M. Ardrey, Imogene Ashe, Mrs. Jessie Baker, Mabel E. Barber, Miss Iva Barker, May Bernard, Miss R. A. Barnett, Anna A. Bartak, Miss Harriet Bate, Mrs. May Bates, Mildred A. Bates, Mrs. G. J. Batsholts, Miss O. V. Battis, Miss F. L. Battis, Addie Bauer, Mrs. Arthur Bave, Miss Jane Baxter, Mrs. L. Baxter, Mrs. F. G. Bayne, Dr. Rose A. Bebb, Miss Mary Beck, Miss H. R. Beckett, Dora Beers, Dorothea Behning, Lucy L. Bell, Anna E. Bellis, Helen F. Bennett, Mabel Bere, Mrs. Mamie Berger, Mary E. Bernard, Miss A. Bernstein, Miss E. K. Bertine, Miss K. Blokker, Ethel M. Bidwell, Mrs. Constant Bird, Lila Blandy, Sara Bolce, Clara C. Bonn, Mrs. C. Borders, Miss Maud Bordt, Miss M. Bord, Dr. Anne Boudin, Mrs. E. Boulanger, Miss Ann A. Bouton, Miss Lillian Bowen, Irene C. Boyd, Bessie Boyle, Mrs. D. Brands, Miss Ruth Branigan, Miss Alice Brenner, J. R. Brewer, Miss M. Broberg, F. H. Brockhoff, Mary Broderick, Eleanor B. Brown, Mrs. E. R. Brown, Miss Gladys Brown, Elizabeth E. Browne, Dorothy Browning, Katherine Brunnow, Frances Buente, Marie J. Bulkman, Emily J. Bullivant, Miss Emilie Bullowa, F. M. Bungeroth, Miss F. Burgham, Sarah A. Burke, Miss E. A. Burns, Miss Geneva Burns, Ida B. Burnett, Regina Cahn, Miss A. Campbell, C. E. Campbell, Electa Canfield, Georgiana Carhart, Miss E. Carpenter, Miss S. Carpenter, Agnes M. Carr, Martha Carr, Miss M. Cartwright, M. Casselberry, Miss A. Caverly, Gertrude Chandler, Lucille A. Chapin, Rita O. Chaplin, Neville Chaplin, Miss N. G. Cheyne, Mary A. Clarke, W. H. Clarke, Miss M. Clemenson, Irene M. Clemmer, Lucille W. Clinton, Mary E. Cloonan, Dr. Agnes Cloud, M. Grant Coakley, E. Romaine Cobb, Miss Marg't C. Cobb, Edna Coddington, Marion Coehn, Fanny L. Coit, Lena M. Cole, Maria C. Collins, Katherine Comstock, Myra Conklin, Isabelle Connolly, Rose Connor, A. W. Cook, Bessie Cooper, Isabelle M. Cooper, Mrs. Mabel Cooper, Myra B. Cooper, Alice V. Cordley, Gertrude F. Cowan, Gladys Cowles, Mabel Coyle, Vertie Coyne, Ellen H. Crabtree, Mrs. Lillian Craig, Maude E. Cramer, Eleanor Crane, Ella E. Crane, Anne de Crausaz, Dorothy M. Cross, Edith Cumberland, Carrie Cummings, Edith M. Curtis, M. F. Campbell, Edna F. Campbell, Hester W. Dahl, M. F. Dale, Celia Daniel, Elizabeth Davidson, Bertha F. Davis, Gertrude Davis, Tillie Davis, Alice Davison, Dorothy Dawson, Harriet H. Day, Miss De Berad, Mrs. Maude De Camp, Loretta W. Delaney, Hattie M. Dengler, Miss Lillian D. Nyss, Alice Dimock, Eleanor Dinehart, Rita Disbrow, Eleanor Ditty, Irene V. Donane, Georgia C. Dodge, Gertrude M. Doherty, Georgianna Don, Jessie Donnelly, Isabel Donovan, Margaret Dooner, Julia C. Doran, Mrs. Lillian F. Dorsberger, Mabel Dorsey, Susan Douglass, Ella P. Downing, Isabelle S. Duncan, Amy Dunlap, Marion Dwight, Margaret Dwyer, Sydney Dyke, Jessica R. Eagleston, Elizabeth Edington, Ida B. Ehrentreich, Louise J. Eisenhardt, Gussie Evans, Dorothea Ellerhorst, Estelle Ellin, A. G. Ellis, Cora Elrod, Gertrude M. Ely, Anna T. Englebach, Nellie B. Entriken, Lucy Erdwur, Marguerite Ermer, Grace Estwick, Rhoda Failing, Grace Fairchild, Mrs. Henry Fallon, Lillian K. Farnum, Juanita A. Fellows, Ottie G. Feltz, Elizabeth Fenner, Mrs. Gertrude Ferber, Isabel Ferguson, Mrs. Louise Field, Margaret A. Finch, Mrs. A. A. Finnegan, Agnes Fitzgerald, Martha Fitzgerald, Mary C. Fleet, Elizabeth Flint, Beatbel J. Flynn, Frida Foerster, Julia L. Fogarty, Marie O. Foley, Martha Fontaine, Miss C. C. Foote, Martha Forster, Marie E. Foster, Mary J. Foster, Mary R. Fraser, Dr. Matilde Freund, Louise P. Fritz, Elizabeth D. Gaddis, Mrs. B. Gage, Alice Gates, Mae R. Gadney, Emma M. Gibson, Isabel Gibson, Isabel A. Gibson, E. Gill, Theresa Gladwin, Josephine Glascock, Nancy N. Gleason, Mildred Glock, Hanna H. Goldsmith, Mary E. Gollow, Harel Goodbread, Dr. Pauline Goodian, Edith F. Gordon, Mrs. G. Gordon, Tommie Lou Gray, Helen Green, Marian E. Greene, Sadee J. Gregg, Carrie E. Gregory, Elizabeth D. Griffis, A. L. Grotjan, Edna F. Gray, Marion Hackedorn, Clara Hoended, M. Elizabeth Hall, May Hall, Marguerite Hamilton, W. E. Hamilton, May B. Handy, Emma Louise Hanna, Esther Harmon, Anna Rose Hart, Mabel B. Hartley, Ella Hartnett, Mary Otteson, Miss Overton, Ida M. Palley, Aida E. Palmer, Mrs. E. M. Palmer, Mrs. J. E. Palmer, Luella A. Palmer, Mrs. V. Palmer, Jane Parker, E. E. Parkinson, Anna L. Parks, Mrs. M. L. Parrell, Ruth Partington, Isabel Pearce, Eva W. Peck, Irene T. Peers, Sarah Pelonsky, Mrs. Valerie Petrie, Mrs. A. C. Phillips, Agnes K. Phillips, Elsie Plane, Mrs. F. G. Pickering, Charlotte Plunkett, Bessie Powers, Minnie Praught, Lily Price, Sarah Quartermain, Anna Ralbe, Mrs. S. Randolph, Catherine Rauch, Mary S. Rawlins, E. Rosalie Raymond, Miss M. L. Raymond, Constance V. Rayner, Anna Reshtin, Mary L. Reed, Mary Maud Reed, Susan Reed, Ellen Roeder, Mary Regan, Miss E. Rehfeldt, Emma Rehm, Mrs. Carolyn Reid, Mrs. Phyllis Reid, Miss L. M. Reimers, Mrs. E. M. Reist, Mary T. Relihan, Louise Remiery, Helen Rembold, Hilda J. Rembold, Miss Ann Revels, Ada C. Reynolds, Isabelle Reynolds, Carolyn E. Richards, Cora B. Richardson, Mabel Richardson, Julia Richmond, Mary G. Risenfeau, Katherine P. Riley, Hildur E. Bingholm, Helen Rivers, Florence Roach, Mrs. Bella Robbins, C. E. Roberts, Hannah Roberts, Mrs. Mary Robertson, Mrs. E. S. Robinson, Theodora Robinson, Miss Anne Rock, Frances G. Roden, Charlotte Roesch, Sarah L. Rogers, Kathryn Ronan, Marion S. Rose, Mary C. Rose, Helen Rosencrans, Mabel J. Ross, Miss Russ, Gladys Russell, Alma Rydene, Susan Salisbury, Rose Samon, Laura Sanford, Georgia Saunders, Mary E. Saunders, Ruth Saxton, Mary V. Sayles, Emily F. Scarsdefield, Miss Mildred D. Schaefer, Mabel E. Schalk, Marion Schlenker, Clare T. Shenke, Ella Schooly, Beatrice Schreier, Miss Charlotte Scoule, Freda A. Schulte, Elsie Schumm, May Spearing, Amy Schutt, Maude Schutt, Mattie Scott, Mrs. Marjorie Scrivan, Miss H. May Sears, Margaret Seiter, C. Evelyn Selig, Ethel C. Severance, Geneva Seybold, Mary Shanahan, A. F. Shardlow, Bessie Shaw, Miss Emily L. Shea, Nancy Sheeky, Grace Sheridan, Emma B. Shreve, Margie Shuman, Mrs. M. G. Siellery, Emma W. Siemers, Mrs. Adeline H. Smith, Fanny Smith, Isabel F. Smith, Miss Jennie R. Smith, Lily R. Smith, Edith Longstreet Smith, Mrs. M. Smith, Mary Josephine Smith, Mollie C. Smith, Sophie Smith, Dorothy Muriel Snow, Katherine Snyder, Frances B. Sauntag, Mrs. A. D. Spencer, Louise H. Stadden, Grace Stall, Constance Stanton, Julia Stanton, Anna Stanyer, Mary P. Staunton, Estelle Stedman, Elizabeth Steeg, Helen A. Stein, Mrs. Myrtle Stephenson, Miss J. H. Stern, Alice C. Stewart, Grace Stoll, Ethel N. Stone, Helen B. Storey, Gertrude Sullivan, Helen Sutherland, Mary B. Swan, Julia Sweeney, Jennie Swenson, Beatrice K. Taft, Mrs. Mae Talbot, Katherine Taylor, Meron F. Tarlor, Etta Theller, Elsie P. Thorn, Agnes C. Thompson, Dr. W. Tompkins, Anna L. Toosy, Miss Emily Tracy, Cornelia Trowbridge, Mrs. L. A. Tucker, Loretta Tully, Mary G. Turner, Frances Uhr, Miss Rose Urquart, Marie A. Vachis, Ruth E. Vail, Mrs. Mary M. Van Alen, Kathreen M. Van Alstyne, Mabel G. Van Arsdale, Dorothea Vandersllce, Anna H. Vignes, Catharine Vincent, Dorothy Virgin, Olga Vondracek, Miss Wafer, Violette Wagner, Emmy Wahl, Charlotte Wakeman, Mrs. L. Wallace, Isabel D. Walton, Helen Ward, Ethel Warner, Sylvana Warren, Louise Watson, Margt. F. Watson, Victoria Watson, Mrs. L. M. Weart, Charlotte S. Weeks, Nan Weeks, Susanne Weiller, Ida Weinberger, Carolyn Weiner, E Gladys Weir, Mrs. A. W. Welch, Elizabeth Wellwood, Lillian Weltz, Mrs. Harry West, Anna Wevers, Agnes Wheelan, Julia Wheeler, M. Hazel Whitaker, Hattie White, Josephine M. White, A. Wiederheid, Mary Wiese, Mrs. A. H. Wilcox, Anna Wilcox, Annie L. Williams, Emily Wolen, Frances White, Charlotte Wolcott, Mrs. Angele Wolf, Helen Wolf, Rita M. Wolf, Frances E. Wood, Miss A. L. Woodward, Miss C. V. Wright, Pauline Wurthener, Bernardine Yunck, Sophia W. Zipp, Harriet Zoffer, Rose C. Zundel.

PUBLIC NOTICES

One dollar an agate line.

HEGEDUS & MERKLER OF NO. 1,510 1ST Av., dissolve their copartnership as of March 22, 1925, by the withdrawal of Julius Merkler. Isidore Hegedus continues the business and assumes all obligations.
JULIUS MERKLER.

INFORMATION DESIRED OF THE whereabouts of Margaret Harris. Communicate with Royden Klein, Attorney, Floral Park, N. Y.

INFORMATION WANTED OF HENRY F. Clark, James A. Parshall and Elsie Hasbrouck, residents of New York City, in the Eighties. H 734 Times.

$100 reward for information leading to arrest and conviction of any one inserting a misleading advertisement in The New York Times.

Vincent and Joey on Trail of Wily Redskins, Have a Wonderful Time but Get Lost in Park

Vincent Albanese, 8 years old, of 18 Barrow Street, went with his brother Joey, 7, to Central Park yesterday to see Tom Mix, the wild rider of Hollywood, and Tony, his wonder pony, who were there in real chaps and horsehide to show little New York boys just how life is lived in the wide open spaces of movieland.

It was still daylight when the show was over. There were the wide open spaces of Central Park with trees in the distance where redskins might be lurking. Vincent and Joey had no pony, but they had imagination, so they started in search of the Indians anyway.

With infinite craft they reached Mo-Gowns Pass, where once the British bivouacked for the night, without an Indian seeing them. There, flat on their stomachs, with ears occasionally pressed to the ground to detect the footsteps of lurking foes, they squirmed forward. Then it got dark and Vincent could not find Joey.

Regardless of marauding redskins who might in the fastness of the forest grab a little boy and scalp him, Vincent searched everywhere for his little brother. He was still looking for him when he wandered into Fifth Avenue at Sixty-third Street, where he was found by Miss Louise Pick of 205 East Sixty-ninth Street, who took him to the East Sixty-seventh Street Police Station. Some one called Vincent's father on the telephone while the boy was telling his adventure and of how, maybe, an Indian had got Joey. Before the tale was finished his father, John, his mother, Rose, and Joey appeared.

"I was looking all over for you," said Vincent, "and a lady brought me here."

"I was looking all over for you," answered Joey, "and a lady took me home."

FAREWELL LUNCHEON FOR COUNTESS KAROLYI

Mrs. J. Borden Harriman to Honor Her at Capital—No Political Meaning, Says the Count.

The Countess Karolyi left for Washington early this morning to be the guest for a few hours of Mrs. J. Borden Harriman, who will give a luncheon in her honor.

Tonight the Count and Countess will leave for Montreal, where they will spend a few days prior to their sailing from St. John, N. B., to Europe. The Count will remain in New York today and will rejoin his wife on her return from Washington this evening.

Though he said last night that the visit of his wife to Washington had no political significance and that she was not going to make any appeal to the State Department to lift the "gag" which prohibits him from making political addresses in this country, he also mentioned that one of the guests at the luncheon would be William R. Castle Jr., who is in charge of the Western European Division of the State Department. He also said that quite a number of prominent persons would be at the luncheon.

It is understood from other sources that one of the principal reasons for the Countess making the flying visit to Washington during the remaining few hours of her stay in this country is to make what is styled in moving picture circles a "personal appearance," to demonstrate to those in authority that she is not a Bolshevik or Red."

ADVERTISEMENT SENT BY TELEPHOTOGRAPHY

Goodrich Rubber Co.'s Copy, Wired From Chicago Yesterday, Printed in Today's Times.

The first advertisement ever transmitted by telephotography, the new method of sending photographs by telegraph, is printed in today's issue of THE TIMES for the B. F. Goodrich Rubber Company of Akron, Ohio.

The entire advertisement, including an illustration, was sent over the wires of the American Telephone and Telegraph Company, which hitherto has used the method only for the transmission of news photographs. It was filed at the transmitting company's Chicago office at 1 o'clock yesterday afternoon by the William H. Rankin Company, advertising agents, and the complete print and negative were received by THE TIMES an hour and a half later.

The success of the operation shows that advertisements prepared one day can be printed the next day in a distant part of the country exactly as the advertisers want them to appear, and enables merchants and manufacturers to take prompt advantage of marketing opportunities. The American Telephone and Telegraph Company is prepared to give telephotographic service between San Francisco, New York and Chicago.

SUMMONS HIS TEACHER, CHARGING ASSAULT

Edward Costigan Denies Beating Boy of 14 With a Stick a Yard Long.

Julius Grossman, 14 years old, charging that he was "beaten up" last Friday by Edward Costigan, his teacher in Public School 97, at 135 Mangin Street, went to Essex Market Court yesterday morning with his mother and had the teacher summoned. Mrs. Grossman said assault and battery would be charged. When questioned in his home at Englewood, N. J., last night, Mr. Costigan declared that the affair was "an accident."

"My son was sitting in the 7A grade classroom Friday when another picked up a blackboard eraser and threw it at him," said Mrs. Grossman. Like any normal boy, Julius threw the eraser back. Just then Mr. Costigan glanced up, saw Julius, thought he was the only one responsible, came down the aisle and hit the boy in the left eye. Look at it. It is still black."

"Mr. Costigan has a heavy stick a yard long," Mrs. Grossman continued. "He uses it to keep order in the classroom. He beat Julius with it until he drew blood."

Julius was then escorted to the principal's office by the teacher, Mrs. Grossman said. When he arrived at his home, 67 Willet Street, his mother took him to Dr. Harry Mantel at 314 Stanton Street and had his bruises dressed. Morris Grossman, Julius's father, who runs a tailoring establishment, put off action over the week-end. Yesterday his mother saw Magistrate Norman J. Marsh and swore out the summons.

Mr. Costigan's version of the affair did not correspond exactly with that of Julius. When told of Mrs. Grossman's version, he said: "The poor woman was hysterical."

Asked if he used a stick a yard long to discipline his classes, Mr. Costigan made denial. "I have a wife and children and have been teaching school for thirty years," he said.

The case will be heard in court tomorrow.

CHAMBERLAIN WARNS OF EUROPEAN FEARS

Declares That Unless They Are Removed a New Catastrophe May Be the Result.

Copyright, 1925, by The New York Times Company.
Special Cable to THE NEW YORK TIMES.

LONDON, April 6.—"Fear moods are over Europe—fear of war breaking out again. Unless we can alter that outlook and relieve those fears, it is brought home to me every day that Europe is moving uneasily, slowly but certainly, to a new catastrophe."

So spoke Austen Chamberlain, the Foreign Secretary, at Birmingham tonight. Mr. Chamberlain said he found that the question of European security would not have been solved by the Geneva Protocol.

"It could not give security in alliances with friends of yesterday against adversaries of yesterday," he said.

"What we are seeking is to use the influence of Great Britain and the British Empire to bring together the enemies of yesterday in a mutual compact to which we should be parties, and by our guarantee give confidence and stability for the common observation and common protection of frontiers. If peace treaties are to be changed, they will be changed only in the course of years, because all parties concerned feel some changes are desirable."

STILLMAN SEEKS NEW TRIAL ON GUY

Ex.-Gov. Miller in Court of Appeals Argues for Reversal of Legitimacy Finding.

CITES REJECTED EVIDENCE

He Insists on Admission of Alleged "Confession" Letters of Wife to Doctor and Husband.

Special to The New York Times.

ALBANY, April 6.—The question of the legitimacy of Guy Stillman, son of Anne U. Stillman, attacked by her husband, James A. Stillman, a New York banker, was argued today before the full bench of the Court of Appeals, with former Governor Nathan L. Miller appearing for Mr. Stillman.

Mr. Miller's argument was on Mr. Stillman's appeal from the report on his divorce suit by Referee Daniel J. Gleason, holding that the child was legitimate. It was on this point alone that Mr. Miller asked a reversal of finding and an order for a new trial. He did not dispute the finding that Mr. Stillman had been guilty of misconduct with Miss Florence H. Leeds and consequently was not entitled to a divorce.

The two points stressed by Mr. Miller in his plea for reversal were the refusal of the referee to admit in evidence an alleged confession made by Mrs. Stillman to Dr. Russell, an osteopath, that Frederick K. Beauvais, an Indian guide, was the father of Guy, and the referee's refusal to admit a letter written by Mrs. Stillman to her husband which was said to contain admission of guilt. The rejections were on the ground that these were privileged communications as between physician and patient and husband and wife.

Mr. Miller also insisted that John C. Mack, as guardian ad litem for Guy, should receive only $2,000 besides the $250 tax costs. Sixteen thick volumes of the testimony in the case, which began more than four years ago in Westchester County, were brought into court.

John E. Mack, counsel for Guy, and former Justice Isaac N. Mills, counsel for Mrs. Stillman, opposed the application for a new trial.

Mr. Miller continued his argument for two hours. He reviewed the case in minute detail and at times he pounded the table in front of him.

"The evidence which was excluded proved conclusively that this half-breed Indian Beauvais was the father of the child whose patern

A TWO-IN-ONE GUARANTEE!

Under our Outside Limit of Cost an Owner receives two guarantees, first, that the maximum figure will not be exceeded, and, second, that whatever economies may be developed during the course of the work will be applied to its reduction.

THOMPSON-STARRETT COMPANY
Building Construction

Going to blow yourself to some formal clothes for the Easter festivities?

We're all primed with the necessary ammunition:

Evening dress suits and dinner coats of lustrous, imported King George's cloth—nothing finer. Full silk lined.

White pique vests, single or double breasted.

Black silk vests.

Silk socks.

Patent leathers.

Our own Shire* linen collars.

Cutaway coats and striped trousers.

Silk toppers.

Canes and spats.

Everything men and boys wear for Easter.

*Trademark registered.

ROGERS PEET COMPANY

Broadway at Liberty | Broadway at Warren "Fine Connemara Corners" | Broadway at 13th St

Herald Sq. at 35th St. | Fifth Ave. at 41st St.

Said a bride,

"We can't afford to buy much furniture at first, but what we get should be the best. Now, for beds we must go to *Hall's!* Their beds are beautiful. Mother has them, you know. They are so comfortable with their pure horse hair mattresses and box springs. Let's go to *Hall's* first. It's only a step from Grand Central, just off Fifth Ave., at 25 West 45th Street."

So Restful

Spring coaxes Mother Earth to bring her soft, green carpets out of storage. How refreshing they feel under foot. With Dr. Reed Cushion Shoes, every step, all year long, brings the same restful sensation.

A new 32-page booklet FOOT HEALTH is yours for the asking

The Original and Genuine

Dr. A. Reed CUSHION SHOES

F. B. SMITH SHOE CO. Makers, CHICAGO

New York Store
1372 BROADWAY
Cor. 37th St.

MAP OUT A CODE OF LAW OF NATIONS

League Commissioners Agree on Four Subjects to Be Taken Up in Detail by Experts.

SCOPE OF WORK EXTENDED

Wickersham Carries His Proposal to Have Topics Assigned to Members for Report at Next Meeting.

GENEVA, April 6 (Associated Press).—Codification of international law through the League of Nations Commission of Jurists made a practical advance today, when the jurists agreed upon four subjects, which will be examined in detail, and an accord was reached concerning the commission's future work.

Under the leadership of George W. Wickersham, former United States Attorney General, the experts decided to give more latitude to their endeavors than is technically provided in the resolution adopted by the League Assembly. They voted when their preliminary list of subjects was agreed upon to allocate one subject to some one member of the commission with the understanding that he bring in later a complete exposition of international law on the topic assigned to him.

Mr. Wickersham contended that a real start should be made toward definite results and that merely to draw up a list of topics, on which results were realizable in the future, did not go far enough. He proposed the assignment idea, which was adopted.

By the system to be followed, each jurist will bring to his aid the entire force of knowledge of the jurisprudence organization of his particular country. Thus Mr. Wickersham will get immediately in touch with American organizations and submit at the next meeting of the jurists several months hence an exhaustive report on his assigned subject, with a complete statement of international law appertaining to it as already recognized by the established customs of nations, with concrete suggestions as to the new law, if any, and with recommendations whether the matter be treated by formal agreements between States.

When these statements on the various subjects have been completed at the next meeting they will be communicated to the Council of the League and eventually to all the Governments for their observations.

The commission, which voted to do everything by unanimity whenever possible, decided today that the four subjects to be definitely studied at the present time would be international law in territorial waters, the question of double nationality and no nationality, a law to be applied to ships which are owned or managed by Governments and the general problem of extradition.

The law of territorial waters has special significance for Americans, in view of the agreements concerning the enforcement of the American prohibition law recently reached between the United States and some of the foreign countries, whereby the American right of search is extended beyond the generally accepted territorial waters.

The question of a law for State-owned vessels is equally interesting to Americans because of the existence of American Shipping Board control of many American ships. The problem entering into this subject is whether such ships are to be under the jurisdiction of their own countries when visiting foreign ports and to what extent they are subject to foreign regulations, if at all.

The double-nationality question also is of importance to Americans because of the inability of women of foreign nationality who are married to American citizens to enter the United States if the immigration quota affecting the country of their original citizenship has been exhausted. As many foreign countries deem marriage with foreigners to involve internationality, serious complications concerning property rights may arise.

Mr. Wickersham took a strong stand today against allowing any political considerations to enter in to the work of the commission, insisting that they were merely experts and should discard all political thoughts.

Meanwhile the determined stand adopted by Dr. Guerrero, Salvadorean jurist, in favor of attacking international law of war, as well as of peace, seems to have influenced many of his colleagues. This question was reopened today, though final action was reserved.

M. Fromageot of France argued in favor of concentrating for the moment on the law of peace, saying: "Let us hope that the law of war is the exception and need not be applied for the moment."

Mr. Wickersham said tonight that he was greatly impressed with the businesslike way the problem of codification was being taken up. Tomorrow other questions for study will be agreed upon. Renewed emphasis is laid upon the necessity of codification, so that the World Court of Justice may have a clear and definite exposition of the law on which to base its advisory opinions.

LADY ASTOR APOLOGIZES TO LABOR MEMBER

Withdraws Unreservedly Remarks to Which Mr. Hayday Took Exception.

Copyright, 1925, by The New York Times Company.
Special Cable to THE NEW YORK TIMES.

LONDON, April 6.—Pressed by Mr. Hayday, the Labor member, about whom she made certain insinuations during the debate last Friday and who raised the question today in the Commons as a matter of privilege, Lady Astor unreservedly withdrew her imputations after explaining to what they referred.

"Not only is my personal character involved," said Mr. Hayday in introducing the subject, "but the traditions and dignity of this House, for if the privilege attaching to statements made on the floor of the Commons is to be used for making statements derogatory to the personal character of any member it is a most serious handicap, leaving no opportunity for those statements to be disproved in a court of law.

"The statement made by Lady Astor is perhaps one of the most serious implications that have ever been addressed across the floor of the House, from whatever party it may come, for that the consequences to a member suffering under the disability of the most damaging implications and inferences that may be drawn throughout the country and throughout his constituency are so serious and severe that the circumstances call for no playtime phrases but for definite and unqualified withdrawal and for an expression of regret."

Mr. Hayday then read a letter he had addressed to Lady Astor requesting her to withdraw the imputation. He proceeded:

"I received a letter from Lady Astor which I propose to read to the House."

Lady Astor was understood to say it was not from her.

"That," commented Mr. Hayday, "is a difficulty; but I had better not say anything more. When interruptions are complained of it is really bad grace to say 'It is not from me but from my political secretary.' I take it, however, that Lady Astor accepts responsibility for this letter."

Lady Astor nodded assent and Mr. Hayday read the letter, as follows:

Dear Sir:

"Lady Astor desires me to thank you for your letter and to say with reference to the statement you quote that she has already publicly withdrawn it. She will, however, now wish to reopen the matter by raising it in the House of Commons on Monday, it is, of course, open to you so to do.

Yours, faithfully,

"The tone of that letter is worse than the original," proceeded Mr. Hayday. The public withdrawals, qualified as they were, conveyed further imputation that, while it may not be my moral character which was in question, it was that I was associated with the liquor trade, inferring I received payment from the liquor trade."

Lady Astor shook her head.

The speaker concluded:

"I ask from Lady Astor, distinctly and definitely, an apology and unqualified withdrawal of the statement she made on Friday."

Viscountess Astor replied:

"I am rather surprised that the honorable member made reference today to what I said Friday, because I thought I made a complete withdrawal of the words I used. But the honorable member thought I did not. I will do so now most unreservedly. I hope he understands I had no intention of making any reference whatever to his personal character.

"The honorable member has just made reference to drink and temperance. On Friday, what I had in mind was his sympathetic attitude toward the activities of a certain body dealing with drink. But I will not go into that matter, since I only desire to assure the House and the honorable member that I entirely withdraw the words to which he took exception."

There were cheers from the Ministerial side of the House and Mr. Hayday said: "I am much obliged."

BALFOUR BERATES PALESTINE STRIFE

Visits Oldest and Youngest Colonies and Urges Jews and Arabs to Cooperate.

SCHOOL STRIKE FOILED

The Government Declares Its Prompt Action Prevented Educational Disorganization.

Copyright, 1925, by The New York Times Company.
By Wireless to THE NEW YORK TIMES.

HAIFA, April 6.—After a visit to the oldest Jewish colony, Petach Tikvah, yesterday morning the Earl of Balfour visited the youngest colony, Benjaminia, situated an hour's journey further north on the way from Jerusalem to Haifa.

Here he saw what the younger generation is doing.

The colony was founded and mainly managed by sons of colonists from the older settlements, and many of them were born in Palestine. It was named after Baron de Rothschild, who gave the Jews the land and advanced money for building.

Although it was founded only three years ago, Benjaminia is already "making good," and some colonists have begun to repay loans. They are chiefly occupied in market gardening and dairy farming and are about to erect a perfume factory.

One particularly useful piece of work these colonists are doing is the drainage of some 3,000 acres adjacent to Khabtah marsh, which ought to add considerably to the productivity, wealth and salubrity of the area.

While the colony is run mainly by sons of old colonists, it is interesting to note a certain number of Jewish graduates from California whose presence probably accounts for the California sheds and the introduction of considerable American agricultural machinery.

The pioneers in the colonist movement to Palestine fifty years ago took Lord Balfour to luncheon here, and afterward an Arab farmer informed him that in his forty-three years experience in that district fifty-two Jews and Arabs lived together without any dissension. Lord Balfour replied he was gratified to hear this, which corresponded with what he had heard, for the future of Palestine, he said, was to be founded upon harmonious cooperation between the two peoples. He hoped and believed the experience given them in this district would be found beneficial, if time were allowed the whole of Palestine. He said it was "preposterous that Jews and Arabs were unable to live together in harmony," and the theory would finally be exploded and no longer admitted to national political controversy. The controversy arose over petty motives, he said it constructed nothing and ought to be banned in all civilized society.

After leaving Benjaminia, Lord Balfour and his party proceeded to Carmel Station, where he alighted instead of going into the town of Haifa, and drove to the Zionist Technical Institute, which forms part of the Hebrew University of Jerusalem. The institute is ideally situated on a promontory at the foot of Mount Carmel, within a stone's throw of the bay.

Balfour was received by 3,000 Jews who assembled in the grounds.

Official figures now available show that the school strike organized as a part of the Arab protest against the Earl of Balfour's visit to Palestine proved a complete fiasco. Of the 21 Government secondary and elementary schools only in eight town and four village schools did all of the pupils strike, and only in eighteen other town schools did some pupils remain absent on March 25, and of these some were away for legitimate causes. Of the teaching staff of 971, only one absented himself.

This situation is declared quite satisfactory, but there is said to have been every reason to believe that this discipline would not have been maintained and the strike would have been more extended had not educational authorities adopted so firm an attitude when rumors about the possible strike reached them several days before the arrival for the Earl of Balfour's arrival. Precautions were then immediately taken. The authorities had before their eyes the example of Egypt, where failure to take strong measures at the outset resulted in the collapse of school discipline, and they decided that this first attempt at engineering a school strike in Palestine and introducing politics into the schools should be nipped in the bud.

Accordingly, when all pupils and three of eight teachers in the Government Training College struck from work on March 23, before Balfour's arrival, the Government immediately closed the college and sent the men home. This prompt action saved the situation, it is said, in regard to schools in general.

CRAIG MAJORITY CUT 7 SEATS IN ULSTER

Gains by Socialist Labor, Independents and Tenants Leave 32 Unionists in the House.

BELFAST, April 6 (Associated Press).—In the Parliamentary elections just held with the object of giving Premier Craig and his Government a new mandate on its anti-boundary commission policy, the Government, while retaining a solid majority, suffered a serious decline of prestige in the loss of no less than seven seats—three to Labor and three to Independent Unionists in Belfast, and one to the farmers, or tenants' nominee in Antrim.

All of the Cabinet Ministers were reelected, but some minor Government officials were defeated.

The new House will consist of thirty-two Unionists, ten Nationalists, two Republicans, four Independents, three Laborites and one Tenants' Party.

The Republican candidates cut rather a sorry figure; they had six members in the old Parliament, and have only two, Eamon de Valera and Eamon Donnelly, in the new. The Nationalists, on the other hand, scored a triumph. Joseph Devlin received the biggest vote of any candidate. The Nationalists, in addition, gained four seats from the Republicans, and thus have ten members in the new Parliament, as compared with six in the old.

Socialism for the first time was represented in the persons of the three Laborites elected. Among them was William McMullen of West Belfast.

With red flags flying, a triumphal procession which, until recently, would have caused a riot, swept through the heart of the city today, celebrating the victory of the Socialist candidates. Only three Socialist candidates were put forward.

Seven official Unionists failed for reelection in Belfast. Robert Megan, Parliamentary Secretary of the Ulster Home Ministry, and Harry Burn, the Government's junior whip, were defeated. One Nationalist nominee, John Nugent, failed in Armagh.

The almost completed returns show that Premier Craig will have the county votes solidly behind him.

The defeat of seven Government candidates is the sole subject of discussion, in no division of Belfast did an official nominee top the list, and only two had reached the quota on the first count, whereas in 1921 their return was like a triumphant procession.

The defeat is accentuated because the chief issue was the boundary question. It is attributed in many quarters to the unimpressive character of the candidates, bad electioneering and the charges by the candidates opposing the Government nominees, that the Ministry is guilty of despotism in filling Government posts.

The News Letter, which is strongly pro-Craig, characterizes the results in Belfast as "far from satisfactory." The Northern Whig, which bitterly opposed the election at this time, points out that it predicted losses for the Government, while the Irish News, organ of Joseph Devlin, is frankly exultant.

GRAND DUCHESS IN ASYLUM.

Anastasia Is Reported in Austria as a Drug Addict.

Copyright, 1925, by The New York Times Company.
Special Cable to THE NEW YORK TIMES.

VIENNA, April 6.—According to the Acht Uhr Blatt, the Grand Duchess Anastasia Romanoff, member of the former Czar's family, is interned in an Austrian asylum at Steinhof.

The Grand Duchess, who is a beautiful young woman, is a drug addict.

It is stated that she suffered terrible privations in Berlin, where she was interned for a time at the wish of her family to undergo a morphine cure.

The doctors declare they have great difficulty in keeping the Grand Duchess from the drug, other women inmates assisting her to smuggle morphine into the asylum.

NURSE GETS LIFE INCOME.

Will of Lewis G. Mitchell Rewards Her for Her Kindness.

A life income from an estate said to be more than $43,000 was bequeathed to Mrs. Helen Lenox, a nurse, of 2,019 Voorhies Avenues, Brooklyn, in the will of Lewis G. Mitchell, filed yesterday in the Kings County Surrogate Court. Mr. Mitchell, who died on March 31, was a member of the lumber firm of Cropsey & Mitchell. His will provides that Mrs. Lenox shall receive a weekly income of $50 from Mitchell's estate, "in recognition of her care, kindness and devotion during my illness."

At the death of Mrs. Lenox the trust provided for her benefit is to pass to a brother and a nephew of Mitchell.

British Embassy Branch Here.

Copyright, 1925, by The New York Times Company.
Special Cable to THE NEW YORK TIMES.

LONDON, April 6.—Announcement of the establishment at New York within the next three months of a branch of the commercial secretariat of the British Embassy at Washington was made in the House of Commons today. The expense proposition was appointment of a Commercial Secretary at San Francisco, but the Commercial Counselor at Washington recently has investigated Pacific Coast conditions on behalf of British trade.

AIRPLANE PAINTINGS SHOWN

C. H. Woodbury Has Series of Marines Done 5,000 Feet in the Air.

Charles H. Woodbury, a marine artist of Boston, is exhibiting at the Grand Central Art Galleries a series of oil paintings done recently in an airplane flying at an altitude of 5,000 feet over Nahant, Mass. Mr. Woodbury's work represents the first successful attempt to portray on canvas airplane views of land or sea.

A painting of the Sargasso Sea, now being explored by William Beebe, is also shown. Mr. Woodbury has traveled more than 200,000 miles by sea, and the paintings shown are noteworthy. The exhibition will continue until April 25.

Holland Society Elects Polhemus.

James Suydam Polhemus was elected President of the Holland Society of New York at the fortieth annual meeting of the society last night at the Hotel Astor. Mr. Polhemus succeeds De Witt Van Buskirk. The other officers of the organization were re-elected.

FASCISTI BATTLE FOES IN STREETS

Clash in Rome With Aventine Deputies Who Met to Protest Curb on Press.

CANES CRACK A FEW HEADS

Signor Amendola's Newspaper Is Seized—A Similar Outbreak Occurs in Trent.

Copyright, 1925, by The New York Times Company.
By Wireless to THE NEW YORK TIMES.

ROME, April 6.—The Opposition Parties held protest meetings in several cities of Italy today against the "suppression of the freedom of the press," leading to incidents in Rome and Trent where the Opposition and the Fascisti came to blows. In Rome some half a dozen persons were bruised or cut by being struck with walking sticks, while the incidents in Trent were trivial. In several cities where the political atmosphere is particularly charged with electricity the police prohibited meetings lest they should lead to rioting.

The incidents in Rome occurred when a large group of Opposition Deputies and sympathizers led by Deputy Amendola, one of the most prominent figures in the so-called Aventine opposition, which persists in its program of boycotting Parliament, met a group of Fascisti in the street. First angry glances and then insults were exchanged and finally the first blows were struck. The police intervened promptly, dividing the combatants but not before five or six had been slightly injured. The police bundled Signor Amendola into a motor car and drove him out of harm's way.

The most seriously hurt of all the injured is a Fascisti militiaman, who received a blow on the head wherefrom, in the doctor's opinion, it will take twenty days for him to recover sufficiently to be discharged from the hospital. According to the Fascisti newspaper Tevere, this blow was struck by Signor Amendola himself. Tevere, in fact, adds that Signor Amendola has been denounced to the public prosecutor.

Serious doubt exists, however, concerning the accuracy of this charge, as several witnesses state that the blow was struck, instead by the Deputy, General Beneivenga, President of the Press Association, in self defense. Signor Amendola's personal newspaper, which was seized by the police this evening, dismisses the charge with a few words, saying that Amendola was not carrying a stick but an umbrella. He is threatening to sue Tevere for libel.

The incidents at Trent arose when the Opposition attempted to hold a meeting despite the police prohibition. Order was promptly restored and nobody was hurt. In some half a dozen other cities various orators denounced the present regime, invoking an early return to a strict observance of the Italian Constitution. Several Opposition meetings sent telegrams of devotion to the King.

ROME, April 6 (Associated Press).—As a protest against the action of the Italian Finance Minister, M. de Stefani, in naming new governmental agents for the various exchanges, no transactions were carried out today on the Stock Exchanges at Rome and Milan. The Exchange at Trieste merely posted foreign exchanges and State bonds, while the Exchanges at Turin and Florence posted exchanges only.

Premier Mussolini, it is declared, intends to avail himself of the respite given by the recess of the Parliament for the Easter holidays to resume the rest he was taking after his recent illness, a rest which was interrupted by the pressing call of governmental duties and his personal desire to get back into political activities.

The Premier will spend the next few days in Rome, and then will continue his quasi-vacation at some place not yet announced.

It is thought, however, that if he is not prevented by unforeseen circumstances, Signor Mussolini will spend the Easter vacation period with his family at Milan.

West Australia Votes Wet.

PERTH, Australia, April 6.—West Australia has decided against prohibition. In yesterday's polling on the question 35,386 votes were cast for prohibition, while 54,377 votes were against it.

HERRIOT TO CUT RATE ON CAPITAL LOAN

By EDWIN L. JAMES.

Continued from Page 1, Column 1.

the voters would end the Left majority in the Chamber and at least bring about a Centre Government, if not the return of a Right Government.

If the system of two blocs were dropped and France had an election on the old basis of separate candidates for each of the seven parties it might be easy to foresee a Centre Government coming out of the new election; but if one looks ahead to a two-sided contest it is useless to try to make predictions.

At any rate the situation will become clearer today after the Government's project is before the Chamber. Critics on both sides will have something definite on which to base their campaign instead of the nebulous guesses of the past four days. Of course the reception given to Premier Herriot by the Chamber will be significant, but it would be premature to say that today will tell the tale of the Herriot regime, for in all probability the issue will not be clear cut before the new plan reaches the Senate, where M. Millerand lies in wait for the Government which threw him out of the Elysée Palace last June.

Loan Interest About 3 Per Cent.

PARIS, April 6 (Associated Press).—Premier Herriot, after consultations with his Ministers and supporters, said tonight that the interest rate on the prospective loan might be from 2 to 2½ per cent, or even less. By way of compensation, prize drawings would be added, a feature which he did not doubt would find favor with the public.

So far as regularizing the situation of the Bank of France the Government counted upon currency brought in by the operation to diminish the note circulation.

LONDON IS SKEPTICAL.

Not Convinced Herriot's Plan Will Solve Problem.

Copyright, 1925, by The New York Times Company.
Special Cable to THE NEW YORK TIMES.

LONDON, April 6.—The developments of the French financial crisis are being followed here with close attention and considerable concern. The newspapers fully appreciate the difficulties which Premier Herriot inherited from his predecessors in office but are not convinced that his proposed remedies, so far as they are known, will solve them.

"The root of the whole trouble," says The Daily News, "is the apparently incurable objection of the French taxpayer, and especially the richer French taxpayer, to submit to anything like adequate direct taxation. It is not possible for a great nation to go on indefinitely staggering into bankruptcy and in one form or another France's finances must be put on a sound basis.

"Serious Englishmen will regret the growing seriousness of the crisis if only because any change from M. Herriot is almost certain to be, from an international viewpoint, a change for the worse."

The Westminster Gazette questions the success of a voluntary capital levy, asking:

"If the people will not lend at less than 9 per cent. at present, what will prevail upon them to accept 4 per cent.?"

A special correspondent of The London Times, discussing France's financial situation, writes:

"The impression is unavoidable that a change of ministry in France would make little difference unless the whole attitude toward financial reform were changed.

A prominent American Treasury expert said the other day:

"France needs a financial dictator or a Dawes scheme. She must separate finance from politics, practice retrenchment and increase taxation.

"This is quite true, especially the point about retrenchment and taxation. The great danger to French financial stability is the existence of more than 30 milliards of floating debt, which may be called up by creditors of state at very short notice. M. Herriot may declare he has ceased to practice inflation, but any financial expert will say the name of the operation may have changed, but the essence remains the same.

"As long as inflation continues the currency will continue to depreciate, and what this means has been shown by the example of Germany. Toward the close of the Poincaré régime a grave crisis when the franc was falling headlong under an attack of foreign speculators was averted with the help of American gold. There were also other resources in the French Treasury. But since then the possibility of obtaining credits abroad has lessened and it will not be improved until the conditions of the American expert mentioned above have been complied with.

"The reserves of wealth in France are considerable and her wonderful power of recuperation has been demonstrated on many historical occasions. When she was defeated and ruined in 1815 she was fully restored by 1826 and after the catastrophe of 1870 the rapidity of her return to wealth astonished the world.

"But France will be ill-served by friends who for the sake of politeness withhold the plain truth. National recovery is not possible without real sacrifices on the part of individual citizens.

MILLERAND TAKES HIS SEAT.

Gets Rousing Reception From Friends and Hostile One From Foes.

Copyright, 1925, by The New York Times Company.
Special Cable to THE NEW YORK TIMES.

PARIS, April 6.—Senator Millerand, whose dismissal from the Presidency of the Republic by the victorious Left parties last May has been one of the principal causes of bitterness of the minority Opposition, has lost no time in taking up his Senatorial duties.

This morning he joined the Republican Union group in the Senate to which former President Poincaré belongs and this afternoon took his seat in the Upper House.

As soon as he appeared a loud burst of cheering broke from the Right of the usually decorous House. In retort the Left began a counter manifestation. Cries of "Renegade!" and "Traitor!" approached the former President with his departure from Socialist principles, of which he at one time was the foremost advocate in France, and with his failure to defend the country's interests at the famous Spa conference.

As the Right continued cheering, Senator Reboul, Socialist, rose and in the name of the Extreme Left entered a protest against the demonstration, which he considered a "veritable provocation and an attempt to justify political treason." President de Selves had to exercise his authority somewhat sternly to restore order.

NEW PAYMENT BY BERLIN.

Total of March Reparations Is 91,691,000,000 Marks.

BERLIN, April 6 (Associated Press).—Germany's payments to creditor powers under the Dawes plan during March totaled 91,691,000 marks. Of this amount Great Britain received 21,600,000 marks and France 27,900,000.

Japan was charged with deliveries of dyestuffs to the value of 595,000 marks.

The total payments cleared from the office of the Agent General for reparation payments during the first seven months the Dawes plan has been operating amount to $145,000,000.

GRAND DUCHESS IN ASYLUM.

Anastasia Is Reported in Austria as a Drug Addict.

Copyright, 1925, by The New York Times Company.
Special Cable to THE NEW YORK TIMES.

VIENNA, April 6.—According to the Acht Uhr Blatt, the Grand Duchess Anastasia Romanoff, member of the former Czar's family, is interned in an Austrian asylum at Steinhof.

The Grand Duchess, who is a beautiful young woman, is a drug addict.

It is stated that she suffered terrible privations in Berlin, where she was interned for a time at the wish of her family to undergo a morphine cure.

The doctors declare they have great difficulty in keeping the Grand Duchess from the drug, other women inmates assisting her to smuggle morphine into the asylum.

NURSE GETS LIFE INCOME.

Will of Lewis G. Mitchell Rewards Her for Her Kindness.

A life income from an estate said to be more than $43,000 was bequeathed to Mrs. Helen Lenox, a nurse, of 2,019 Voorhies Avenues, Brooklyn, in the will of Lewis G. Mitchell, filed yesterday in the Kings County Surrogate Court. Mr. Mitchell, who died on March 31, was a member of the lumber firm of Cropsey & Mitchell. His will provides that Mrs. Lenox shall receive a weekly income of $50 from Mitchell's estate, "in recognition of her care, kindness and devotion during my illness."

At the death of Mrs. Lenox the trust provided for her benefit is to pass to a brother and a nephew of Mitchell.

British Embassy Branch Here.

Copyright, 1925, by The New York Times Company.
Special Cable to THE NEW YORK TIMES.

LONDON, April 6.—Announcement of the establishment at New York within the next three months of a branch of the commercial secretariat of the British Embassy at Washington was made in the House of Commons today. The expense proposition was appointment of a Commercial Secretary at San Francisco, but the Commercial Counselor at Washington recently has investigated Pacific Coast conditions on behalf of British trade.

PRUSSIAN CABINET FORMED.

Premier Braun Again Heads a Coalition of Three Parties.

BERLIN, April 6.—Otto Braun, who on Friday was re-elected to the Premiership of Prussia, has completed his Cabinet. It is made up as follows:

Minister of Justice—DR. EBENHOFF, *Centrist.*

Minister of Interior—HERR SEVERING, *Socialist.*

Public Welfare—HERR HIRTSIFFER, *Centrist.*

Education—DR. BECKER, *Non-partisan.*

Agriculture—HERR STEIGER, *Centrist.*

Finance—DR. HOEPKER ASCHOFF, *Democrat.*

Trade and Commerce—DR. SCHREIBER, *Democrat.*

8,000 German Metal Workers Out.

BERLIN, April 6.—The strike of the metal workers in the leading locomotive factories in Germany now involves 8,000 men. Several concerns, like the Schwarzkopff works and the Oranstein-Koppel factory, have entirely ceased work. The Borsig works have joined the lockout movement of the General Electric Company.

AFRICANS THRILLED AT PRINCE'S COMING

Continued from Page 1, Column 2.

gesticulating students and black clergymen and their wives.

Under the gnarled branches of the majestic cotton tree the Prince mingled with the people. The air was thick with tiny flags and dust and resounded with acclamations of the throng.

The Prince and his staff afterward entered cars and drove first to the Government house and later to Fourah Bay College. The route showed the party the whole eastern suburbs of Freetown and the picturesque houses of the Moslem quarter where the Mandigoes had mustered in strength. The Prince took luncheon at the tower of Hledel, a pleasant elevation where there are plenty of gardens and hedges of bougainvillea, scarlet and flamboyant, and an unrivalled view over the Estuary in which the Repulse is anchored.

In the afternoon the Prince infused a more informal spirit into the proceedings which began with the opening of an agricultural show. The party enjoyed each of the native performances—the Susu dancers from the central provinces, then a weird exhibition of snake charming, during which a gymnast from Sherbro twisted himself into appalling knots in midair and finally the rhythmic movements of the girls of the Bundo sect from the north. Subsequently the Prince inspected the spick-and-span girl guides before receiving guests at a tea party.

In the evening there was a reception and ball at Government House, to which a number of officers and others from the Repulse were invited.

Cries of "King Pikkin" Greet the Prince.

FREETOWN, Sierra Leone, West Africa, April 6 (Associated Press).—The Prince of Wales's landing here was the signal for an ovation such as greeted him at Bathurst. Amid cries of "King Pikkin!" ("King's baby son") he distributed the King's medal and read an address, which was promptly interpreted to the chiefs by a native messenger, whose services were warmly acknowledged by the Prince.

The Prince had a busy day, comprising a continuous round of engagements. He was always keenly interested in the novel native ideas and customs and enjoyed the playing of a native band, which performed on instruments known as banjoleos. The Prince, himself a banjo player, made a careful examination of the native instrument, which consists of a gourd, the varying tones of which are due to varying amounts of water placed in it.

At the Government garden party he was highly amused at an exhibition of dancing and singing by a band of small black girls, and especially at their midday flight on the dismissal command.

There were many amusing incidents, not the least of which was a series of loud explosions involved in the experiments of the class in chemistry at the opening of the new King Tom's School.

Lean-Looking CUTAWAYS for *Easter*

A SPECIAL cutaway model of our own . . . ensures a slender appearance no matter what size man wears it—fits as smooth as the surface of a silk hat and with the "give" of a fine kid glove — beautifully tailored and luxuriously silk lined, in formal soft surface blacks and oxfords.

COAT AND VEST . $55 to $80
STRIPED TROUSERS $10 to $20

Brill Brothers
THREE STORES
Broadway *at 49th* Street
279 Broadway Downtown Stores 47 Cortlandt Street

"The Trousseau House of America"

Sports Apparel for Spring

EVERY woman knows the ever-growing importance of the Sports Costume. Every woman knows, too, that the kind of Sports Costume she wears is an indication of her smartness.

And what more and more women are learning is that at the *Maison de Blanc* can be found an assembly of Sports Apparel that combines beauty and correctness of style with prices that are exceptionally moderate.

GRANDE MAISON DE BLANC
Fifth Avenue, 44th and 45th Sts., New York

BONWIT TELLER & CO.
The Specialty Shop of Originations
FIFTH AVENUE AT 38TH STREET

TODAY—FOR WOMEN

A Fashion and Value Presentation

ENSEMBLE COSTUMES

WITH NEWEST FEATURES IN COATS & FROCKS

145.00

Features of the Coats . . .

Almost collarless, slightly flaring coats of twill.

Tailored type double-breasted coats of fine kashmere.

Ribbon bound coats with string scarfs—of twill or repcova.

Features of the Frocks . . .

Tiered frocks of ombre ferronniere—printed silk.

Jabot frocks of crepe Georgette.

Crepe silk frocks with double rippling pleated cascades.

In All the Fashionable Light Hues of Spring

ENSEMBLE COSTUMES—Second Floor.

Your Choice Of a Bank

THE advantages you gain by banking in a progressive Trust Company are numerous.

As, for instance, you establish relations with an organization fully equipped to serve you in other useful capacities. And sometimes one of those occasions arises very unexpectedly!

You are cordially invited to consult

160 Broadway . . . . . New York
44 Court Street . . . . . Brooklyn

Lawyers Trust Company

SPECIAL

GATE LEG TABLE

STURDILY CONSTRUCTED WITH EIGHT HEAVILY TURNED LEGS AND STRETCHERS—36x48 INCHES WHEN OPEN—12 IN. WIDE WITH LEAVES DOWN—WINDSOR CHAIRS TO MATCH.

$12.50

REGULARLY PRICED AT $27.50.

We can only offer 100 of these, as our factory has limited our quantity at this price.

Other Styles and Sizes at Proportionate Values.

No Mail—Phone or C. O. D. Orders

EVERYTHING FOR THE HOME

Illustrated catalog No. 47 on request.

BIG G FURNITURE WORKS

The Seal That Protects Your Purchase

203-207 EAST 76th STREET
Just a step east of 3d Ave.
"L" station, New York City.

3 hours *from* vine *to* bottle

Fresh, firm, red-ripe tomatoes. Made into Sunbeam Catsup in sight of the vine—no shipping to bruise them, no delays to impair their rich flavor.

AUSTIN, NICHOLS & CO., INC.

SUNBEAM CATSUP *and Chili Sauce*

When paper is golden

When you are trying to do business with a man you've never met, and he is sitting in his office with your letter—the only way you have to get the matter *started*—in his hand, and the success of your proposition is hanging in the balance—*then* good stationery is worth its weight in pure gold!

Ask your stationer, lithographer, engraver or printer for samples, or write us.

HAMPSHIRE PAPER COMPANY
South Hadley Falls, Mass.

Old Hampshire Bond

HINDENBURG IS OUT OF PRESIDENT RACE

He Finally Refuses to Accept a Nomination When Stresemann Comes Out Against Him.

JARRES AGAIN IN THE LEAD

Nationalist Bloc Will Probably Name Him Today—Bavarians Reported More Inclined to Support Him.

Copyright, 1925, by The New York Times Company.

By Wireless to THE NEW YORK TIMES.

BERLIN, April 6.—The dream of the German Monarchists and Nationalists to stand again under orders of their war chief, Field Marshal von Hindenburg, will not be fulfilled. Through his representative in Berlin, Count von Wedel, Hindenburg today informed the Nationalists that, "in view of the opposition in diffrent quarters," the Field Marshal had decided to refuse to run for President of Germany.

Herr Lange-Schöningen and other members of the Reichstag, who visited Hindenburg yesterday in the name of the Nationalist bloc, refused to accept the negative answer of the Field Marshal, who then referred them to his representative in Berlin.

The mysterious message the Nationalists had promised to Hindenburg came. It was a telegram from Dr. Karl Jarres announcing that the Bavarian People's Party had pledged its support to Hindenburg in the election fight. But meantime the Field Marshal was informed that Dr. Stresemann, Germany's Foreign Minister and leader of the German People's Party, had opposed passionate resistance to his nomination. Unwilling to fight this strong opponent, who is recognized as Germany's supreme expert in the art of overthrowing Cabinets and creating crises, Hindenburg withdrew.

This brings the nomination of Karl Jarres to the fore. Stresemann's paper, Die Zeit, headlines his imminent nomination. Other Conservatives say it would be impossible for them to nominate any other man than Jarres without being accused of breaking their word. Since March 26 their bloc has officially announced it would run Jarres at the second election. Jarres personally wanted Hindenburg nominated and would withdraw in favor of the Field Marshal. But with the "only better man than Jarres in Germany" out of the running, Jarres will demand fulfillment of the promises made to him.

Monarchists who worked so passionately to nominate Hindenburg continue their game, claiming to have another man in the background. Political circles in Berlin believe they are nursing illusions which cannot be realized unless the party wants to lose more valuable days which should be devoted to the election campaign. The Nationalists are expected to nominate their candidate tomorrow.

While in Munich working for Hindenburg Jarres won the sympathy of many leaders of the Bavarian People's Party which up to now has frowned on his nomination. This step increases his chances. The Bavarian People's Party is conferring on Wednesday, and will then take a final stand on the election. It proposes to issue an appeal to the partisans releasing them from their pledges to vote only for the man chosen by the party, but at the same time indicating that it would like to see Jarres nominated.

Party machinery in all camps is working full at steam, realizing every day's developments is bringing closer a race for the Presidential seat between two candidates with two utterly different ultimate goals—monarchy and the republic.

C. M. SCHWAB TO BE GUEST.

Jewish Philanthropic Federation Will Hold a Dinner Tonight.

Contributors to the fund of nearly $4,000,000 expended annually under the direction of the Federation for the Support of Jewish Philanthropic Societies will have an opportunity to learn how the money is spent when the Business Men's Council of the Federation will hold a dinner this evening at the Hotel Pennsylvania. Charles M. Schwab will be the guest of honor and Arthur Lehman, Associate Chairman of the Board of Trustees, will preside.

Some of the best known agencies of the Federation are the Maternal Aid and After Care Circle, Hebrew Orphan Asylum, Crippled Children's East Side Free School, United Hebrew Charities, Mt. Sinai, Lebanon Hospital, Montefiore Hospital for Chronic Diseases, Hebrew Free Loan Society, Education Alliance, Home for Aged and Infirm Hebrews, Hebrew Technical Institute, Jewish Board of Guardians and Institution for the Improved Instruction of Deaf Mutes.

HYLAN ASSAILS M'AVOY ON TRANSIT

Continued from Page 1, Column 4.

is to run. If there is any more room in the Montague Street tunnel, to which this link is to be joined, then let the B. M. T. put more trains on the Broadway line for the service of the people. If the Montague Street tunnel is now carrying capacity, it would make confusion worse confounded to have another line emptying into it.

"Do you know that for years the B. M. T. has refused to consider any modification of this line? Do you know that alternate proposals, based on the best engineering thought, which would have provided real relief for the people and not a mere switching convenience for the B. M. T., have likewise been persistently rejected by the B. M. T.?

"The B. M. T. is talking about the Nassau Street link because it is ready to grasp any straw to make it appear that the city and not the company is responsible for the present unwarranted congestion.

Suspects a New Mortgage.

"When the B. M. T. got its fingers on contract No. 4, which was with the city, it slapped a mortgage on the contract to raise money with which to buy the equipment that it was obligated to buy under that contract. I understand that it has slapped another mortgage upon it, from which, undoubtedly, this $15,000,000 has come.

"No; the B. M. T. is not ready to spend $15,000,000 of its own money for the benefit of the people. Its plan is to get the city to exhaust every dollar of available credit on extensions which will tie up with and be profitable to the company. Then there will not be enough money for new subway construction. If this isn't so, why did Dahl and the B. M. T. use their influence with traction Republican legislators to prevent the people from securing $275,000,000 of their own money for a new and independent subway system?

"The interest of the B. M. T. lies in crowding, herding and jamming the people into the existing facilities which they now operate to suit themselves and in defiance of law and contract obligation. If this company has any real regard for the people, do you think for a moment that it would have secured injunctions to stop the operation of emergency buses which was made necessary by the failure of the B. M. T. to give the people service? Do you think that they would have used their influence to stop legislation that would have permitted the people to enjoy municipal ownership and operation of buses?

"Jerry Dahl isn't fooling any one but himself. And that goes for the City of New York, as well as Palm Beach."

Justice McAvoy, through his secretary, refused to comment on the Mayor's statement, but his connection with the firm of Hoadley, Lauterbach & Johnson was mentioned when he was appointed by Governor Smith to conduct the transit hearing.

He entered the law office as a clerk in 1890, when he was 22 years old, and left it four years later to practice for himself. He never was a member of the firm.

MURDERER IS SUICIDE IN HIS CELL IN TOMBS

Turk Indicted for Slaying His Brother's Wife Hangs Himself With a Sheet.

Solomon Hattem, under indictment for the murder of his sister-in-law, Mrs. Tedidia Hattem, committed suicide yesterday in his cell in the Tombs by hanging himself with the sheet of his cot. Hattem, who was 24 years old, and a Turk, had been placed in the observation division of the prison on the suggestion of Dr. Perry M. Lichtenstein, the Tombs physician. He had acted strangely since his arrest for slashing the wife of his brother with a razor in her home at 1,382 Fifth Avenue, in January. The alienist at Bellevue had declared him sane.

On Feb. 9, at the request of Alexander H. Kaminsky, the man's counsel, Judge Mancuso in General Sessions appointed a commission in lunacy, which held its final examination last Saturday. Yesterday Mr. Kaminsky received a letter written by Hattem the day before, which requested the lawyer to visit him. Mr. Kaminsky went to the prison and learned that his client had killed himself before dawn.

The lawyer said that Hattem lived with his brother Samuel and the latter's wife up to last September, when Mrs. Hattem ordered him from the house after a quarrel. Thereafter, Hattem visited fortune tellers in this city and Boston to rid himself of melancholia, he told his lawyer, and had tried to kill himself on his visit to his brother's home the day Mrs. Hattem was slain.

NITRATE COMPANY LOSES.

Americans Who Urged High Tariff Must Show Costs to Norwegians.

Special to The New York Times.

WASHINGTON, April 6.—American manufacturers of nitrate who use the electrical arc process received a setback today in the District of Columbia Court of Appeals in a case involving a contest between the American Nitrogen Products Company of La Grande, Washington, and the Norwegian Nitrogen Products Company's branch in New York, over the right of the foreign concern, to peer into the affairs of the American concern.

The lower court refused the plea of the Norwegians for a writ of mandamus against the Tariff Commission, which had denied permission to them to inspect the evidence presented by the American concern to increase the tariff on nitrate from 3 cents to 4½ cents. The Norwegians appealed and contended that the commission had erred in its refusal.

The Appellate Court now holds that figures showing production costs are not trade secrets but merely a matter of business privacy and as such are not protected by law and, the Court held, these figures should be shown to the foreign concern.

DENIES SIGNING PETITION.

H. D. Sayer Tells Smith He Knew Nothing About Police Inquiry Plan.

Henry D. Sayer, former State Industrial Commissioner, wrote to Governor Smith yesterday denying that he had authorized the use of his name by the Cooperative Board of Safety in its petition to the Governor for an investigation of the New York Police Department.

"Permit me to advise you," Mr. Sayer wrote, "that the use of my name in this connection is entirely unauthorized and unjustified. No such petition was ever submitted to or seen by me, nor have I ever been informed that it was proposed to submit such a petition to you."

Mr. Sayer is one of several prominent men who have stated that their names were used without authority by the Cooperative Board of Safety in support of its request for an investigation.

Buckner Appoints Herman Forster.

United States Attorney Buckner announced yesterday the appointment of Herman Forster as an Assistant United States District Attorney. The new appointee has been associated with the law firm of Cravath, Henderson & de Gersdorff. He is 26 years old, an ex-service man and a graduate of New York University Law School. At the last election he was an unsuccessful candidate for Senator in the Twenty-fifth District.

Best & Co.

Fifth Avenue at 35th Street—N. Y.
Paris Palm Beach, Fla. *London*

YOU MUST HAVE A *FORTMASON* HAT

Design Patent Pending—Uncopiable

The little English felt cloche for which Best's is United States agent is the Sensation of the Year

15.00

THIS is the hat that has created such a furore in England, where society wears it to the exclusion of practically every other. Its amazing success seems well on the way to being repeated here.

The Fortmason hat is man-tailored of the finest suede-felt, in a quality that makes it uncopiable. Obtainable in your exact head-size 6¾ to 7⅛.

FUR STORAGE 2% TELEPHONE:—CIRCLE 9053

Jay-Thorpe INC.

57TH STREET, WEST

A Special Offering of

ENSEMBLE COSTUMES

For Tuesday Only

THE entire collection of smart street and afternoon Ensembles, developed in the Spring materials and colours decreed by Paris, all exact copies of the most successful imports, will be offered in two groups—

For the Street

SMART coats of kasha, Patou crepe, silk faille and French flannels, many fur trimmed, are combined with the simple frocks of silk or satin now in vogue. Many of these were formerly sold up to 175.00

85.00

For Afternoon and Semi-formal Wear

EXPRESSING the most successful ideas of the French dress-making houses, in crepe de chine, crepe and faille, satin and georgette combinations. Some were formerly sold up to 225.00

135.00

Toujours Moi Perfume sold by Jay-Thorpe exclusively in New York City

America's Most Beautiful Store

RUSSEKS

FIFTH AVENUE
At 36th Street

EVENING GOWNS

For Easter Festivities at Decidedly Lowest Prices

Instead of after-Easter lowered prices, we announce them now, when everyone feels the Spring urgency of new dresses. Zealously examining our stocks and selecting therefrom several hundred dresses which have lingered in our stocks just a trifle too long.

A very remarkable opportunity to buy evening gowns for Easter festivities at decidedly lowered prices.

Straightline, white Baronet satin dress beaded with crystal dew-drops $125

White Fulgurante satin, tunic effect. Tunic and bottom beaded in crystal and orange rhinestones 125

White satin, beaded all-over in gold; blousy waist. Roses at waistline and shoulder 125

White satin, silver lace yoke. Skirt is painted in flowers, outlined with crystal bugles 125

White flat crepe; all-over insets of gold cloth; gold nail-heads. Bordered with gold lace 125

Black chiffon, long, wing panels. Flashing mirror trimming. 125

Fuschia chiffon over satin; two rows of self-colored fringe at bottom 125

Madonna blue dinner dress, scalloped bottom and jabot; two rose-shaded carnations at shoulder 125

Silver lace, and silver beads with shaded feather border and and wide silvercloth sash 125

Surplice bodice and skirt and flowers of two-toned layers of orchid chiffon Madeleine et Madeleine 125

White net, crystal beaded and embroidered in pink and white, over silvercloth 125

Pink taffeta, with the new bustle effect posed over rows of silver lace 125

Exquisite dance frock of ruffled flesh net over cloth of silver 125

Ocean Green taffeta embroidered in silver and beads. Silver lace Bertha 125

White organdie combined with black net, silver embroidered. Over cloth of silver 125

Black net trimmed with orange shaded flowers; gold cloth bodice; bottom of black taffeta 125

Dinner dress, straightline; Fuschia with deep band of peacock ottoman at bottom; amber and silver embroidery . . . 125

Gold cloth with gold lace yoke and rhinestone motifs . . . 125

Robe de style with gold flounces on silver cloth 125

Period frock of cerise chiffon over green tinted silver cloth. 125

Gold cloth foundation; green net over dress; flowers of blue and green taffeta and gold leaves 125

Peach taffeta and silver lace period frock; crystal beaded . 125

Rows of rouge tint pleated net posed over silver cloth, Rhinestone straps 125

Pale orchid net over taffeta; silver spangles and rose studded flowers 125

Panels of orchid and amber chiffon posed over underskirt of three-toned satin 125

DRESSES *Grouped at* . . $65

Hundreds of dresses in daytime and evening modes. The very cream of Paris modes—faithful copies, Russek adaptations and originations. Included are dresses with the Patou flare, long sleeves, jabot and pleats . . . Sheer fabrics, crepe Roma, crepe de jour, flat crepes, metal and lace trimming, two-toned effects. Blond, grey, Fuschia, Pervenche blue, Navy, black and white.

DRESSES *Grouped at* . . $55

Here, the choice is exceptionally attractive, for it includes quite a number of distinguished Parisian and American fashions, for afternoon and evening. Of crepe Roma, flat crepe, georgette and crepe satin. Chiffon and satin. Ensembles of georgette coats and printed silk dresses. The mode of black and white is presented in these collections.

DRESSES *Grouped at* . . $45

An astonishing collection of Russek dresses at this moderate price, including Paris-made frocks of chiffon and flat crepe, beautifully embroidered, chiffon dresses, beaded dresses; such favorite fabrics as black crepe, back satin, blond crepe Roma; black taffeta, black crepe faille. Such favored fashions as the tunic blouse, puffed sleeves, bouffant skirts, chiffon jabots, and of course, the long sleeved styles now so popular in sheer materials.

RUSSEKS—*Third Floor*—DRESS SALON

This is the KODAK Corner

The photographic equipment you want for making pictures that you don't want to miss. Salesmen who are glad to help you.

EASTMAN Kodak Company (Eastman Stockhouse, Inc.) Madison at 45th

Arnold, Constable & Co.

FIFTH AVENUE AT 40TH ST.

The Early

American Lamp

With the revival of interest in antique American furniture the oil lamp has become the modern electric lamp. It is used in the smartest town and country homes.

Princess Oil Lamp

6.95

In amber, grass green or crystal (as sketched) with pleated chintz shade.

The Village Oil Lamp

4.95

LAMP SHOP—SIXTH FLOOR

Easter heralds the season of *growing* things *Give potted* plants

They keep alive for weeks and months the memory of the giver

A. H. NEWS CO. Inc. ESTABLISHED 1898 CAMBRIDGE, MASS. NEW YORK CITY SYRACUSE, N.Y.

BROWNE'S CHOP HOUSE 1424 & 1426 BROADWAY ESTAB. 1857

Definition: "A gentleman about Town is a discriminating person who knows the special dishes at Browne's and the days on which each is served."

Browne's

BROADWAY NEAR 40th STREET OPPOSITE THE METROPOLITAN

CHICAGO TO VOTE TODAY ON TRACTION

Holds Special Election on Plan for City's Purchase of Surface and Elevated Lines.

COST WOULD BE $248,000,000

To This Would Be Added $333,000,000 for Improvements and New Lines.

FIGHT HAS BEEN BITTER

Opponents of Scheme Foresee Huge Deficit and "Fat Pot" if Politicians Run the Roads.

Special to The New York Times.

CHICAGO, April 6.—This city faces a momentous issue in tomorrow's election, when the voters will pass on the plan of the city to take over the surface and elevated traction companies. It is proposed to pay $163,000,000 for the surface lines and $85,000,000 for the elevated roads. In payment, the city is to issue traction certificates paying 5 per cent. interest. The traction system, under the proposed plan, is to be operated by a non-political board of nine members, three named by the city, three by the investors in the certificates and these six to choose the remaining three.

Sponsors of the plan want to take the traction lines away from the present owners, who cannot, or will not, make necessary extensions and improvements. The plan also provides for the beginning of a subway system. The promoters assure the public of better service and fares not higher than 7 cents, the present rate on the surface lines. Ten cents is the fare on the elevated roads.

It is admitted by everybody that Chicago must do something to relieve congestion in the streets. Cars are crowded to suffocation and downtown lines are made extremely perilous by the constantly increasing use of automobiles and their operation by reckless drivers.

Opponents of the plan to be voted upon tomorrow say the ordinance is loosely drawn, that it is full of "jokers," that it was rushed through the City Council without study and that the voters have had no opportunity to study it. It is asserted that under the plan there will be a constantly mounting deficit that must be met by increased taxation; that the City Hall politicians are not competent to build or manage such a large system and that it would provide graft in huge sums for the next fifty years.

According to figures furnished by one of the opposing Aldermen, at the end of the twenty-sixth year, providing no new construction takes place, the annual fixed charges will be $43,676,802, and this will be the annual charge up to the year 1951, providing no new construction takes place during these years. If new construction is undertaken the charges will be greatly increased.

It is shown by these figures, which have not been disputed, that the deficit would mount higher every year and that fares would increase, possibly to 15 cents, which is the limit, and after that —bankruptcy.

The promoters say that the increased efficiency under municipal management would entice thousands of new patrons. This argument is met by statements from the surface lines, which last year carried more than 5,900,000 passengers over the previous year's total and that their taxes were reduced $256,000. Yet, in the face of these two facts, the earnings, instead of showing an increase, had a decrease of nearly $1,000,000. This gives a black eye to promises that more patrons will increase the net earnings, the critics say.

Many Taxpayers Are Alarmed.

Taxpayers generally view the proposition with considerable alarm. They fear that shouldering a new load of $621,000,000 and placing it in the hands of politicians is a dangerous proposition and that eventually it will be shifted to the shoulders of the taxpayers, along with constantly increased debts.

The purchase price of the existing surface and elevated lines totals $248,000,000. The ordinance authorizes their purchase at the above figure. The difference between $248,000,000 and the $621,000,000 indebtedness to be assumed by the taxpayers less $40,000,000 now on deposit in the city's traction fund, represents the expenditure of $333,000,000 for building extensions of existing surface and elevated lines and the cost of constructing a comprehensive system of subways.

A brief summary of the "traction" ordinance to be voted on is as follows:

Objects of the ordinance:

To take the surface and "L" lines away from the present owners so that service can be improved.

To eliminate double fares by combining the "L" and surface lines.

To get the lines and build extensions without spending any city funds.

To provide non-political management.

The financial plan: Purchases and extensions will be financed with special bonds (Municipal Railway certificates) payable only out of the earnings that now go to the owners of the lines. The interest rate on the certificates will be only 5 per cent.; the sinking fund charges to clear the debt in forty years, will be only eight-tenths of 1 per cent a year, or 32 per cent. all told, thanks to the power of compound interest.

The prices to be paid: For the surface lines $163,000,000 in certificates will be issued; for the "L" lines, $85,000,000 in certificates.

Both prices are bargains for the city. The appraisers, one of them the City Council's Traction Engineer, repeatedly reported that the existing physical assets of the surface lines have a cash value of considerably more than $163,000,000. The "L" price is $5,000,000 less than a valuation put on the lines in 1921 by the State Commerce Commission.

The plan of operation: The lines will be managed by a non-political board of nine. Three members will be named by the city, three by the investors in the Municipal Railway certificates and three by agreement of the first six.

Since the investors cannot get anything except interest on the money they lend the city, their only aim will be to protect their investment by careful, efficient management.

All the members are protected by the ordinance from politics. The plan of operation eliminates the evils of private ownership by eliminating profit. It avoids the dangers of outright municipal operation by giving the investors a voice in the management.

Extensions and improvement: Existing "L" lines will be widened wherever necessary to give express service everywhere.

"L" extensions will include a crosstown line near Ashland Avenue to divert traffic from the Loop and lines into the far south, far southwest and far northwest sides.

Surface extensions—247 miles will give every citizen transportation.

Subway—Forty-nine miles will include a crosstown line near Halstead Street, west side tube in Madison Street and Loop lines.

In construction alone $100,000,000 will be spent for labor.

Rate of fare—The fare will be 7 cents on all lines the first year, with free transfers from surface to "L" lines and vice versa.

The fare will go down to 6 cents the second year, according to all competent engineering opinion, and will never be higher than 7 cents.

Benefits of ordinance—Permanent solution of the traction problem after twenty-five years of talk.

Immediate improvement of service and reduction of fares. Less crowding, more seats, faster service, as extensions and subways are built.

The addition of hundreds of millions of dollars to property values throughout the city.

Abundant employment for Chicago labor for years to come.

Streets Now Called Filthy.

Attention is called by many critics to the fact that the present Administration, which is urging the adoption of the plan, has failed completely to care for the excellent streets turned over by the previous Administration. Streets and alleys everywhere are called notoriously filthy and broken up. It is felt that the politicians responsible for this condition should not be entrusted with the building and operation of a system which eventually will run to $1,000,000,000. Streets in all directions would be torn open and under slovenly political methods they would remain that way for years, they assert.

For many years patrons of the traction lines, through a system whereby the lines paid a percentage to the city, have built up a traction fund of $46,000,000 and the rich bait is the aim of politicians of all degrees. If the proposed plan goes through at Tuesday's election, this fat prize will go into the general pot.

The outcome of tomorrow's balloting is very much in doubt. The vote apparently will be large, neither proponents nor opponents claiming a smashing victory. Straw ballots indicate almost a tie vote. It is probably less hazardous to predict defeat of the proposed ordinance by a few thousand votes than to forecast its adoption. Chicago's great west side seems to be overwhelmingly opposed to the measure; the south side is more or less apathetic and the north side, which would be more generally favored by the new ordinance than other sections of the city, is enthusiastically urging its adoption.

The Hearst newspapers are bitterly opposed to the adoption of the ordinance and have fought it tooth and nail. So also has one afternoon paper, The Chicago Daily Journal. All the other newspapers of the city are supporting the ordinance.

VETERANS' LEAGUE BARRED FROM MAIL

Postoffice Order Accuses the Three Leaders of 'Disabled' of Perpetrating Fraud.

DEFENSE FAILED TO REPLY

Evidence Charged Fake Conventions and Pencil Sale Profits Accruing to "Officers."

Special to The New York Times.

WASHINGTON, April 6.—The latest chapter in the history of the National Disabled Soldiers' League, which gained notoriety through the investigation of its campaigns to sell lead pencils, supposedly for the benefit of wounded war veterans, was written this afternoon when Postmaster General New signed a fraud order barring the organization and its officers, John T. Nolan, James F. McCann and Kenneth D. Murphy, from the use of the mails.

The fraud order applies to mail directed to the League at Washington, or at 1,133 Broadway, New York City.

The league, which was the subject of a scathing denunciation by a Congressional committee just before the adjournment of Congress in March and which has also been investigated in New York City, was declared by the Post Office Department to be nothing but a mask for the activities of the officers and only a "scheme for obtaining money through the mails by means of false and fraudulent pretenses, representations and promises."

Much of the evidence upon which the fraud order was issued paralleled that developed for the Fish Committee by its special counsel, Major Randolph C. Shaw, and was obtained by the Post Office Department during a hearing in February.

Nolan, the National Commander, McCann, the National Treasurer, and Murphy, the National Adjutant, appeared, and when the hearing closed the attorneys for the organization, William H. Lamar and Abner Siegal, received ten days to file a brief. According to N. J. Donnelly, Acting Solicitor of the Post Office Department, this brief has not been filed.

Says Nolan Was Never in Battle.

An exhaustive memorandum by Mr. Donnelly states that Nolan was never in a battle, was reduced in rank in the Treasury for using objectionable language to a woman employe and was dropped for unsatisfactory service.

In April, 1923, Mr. Donnelly says, Nolan started his pencil campaign, writing letters to prominent people and asking for use of their names as members of an advisory board. In the Spring of 1924 he sent out a circular bearing the names of former Governor Hardwick of Georgia and Governors Ritchie of Maryland and Campbell of Arizona.

But this circular was discontinued in May, 1924, when a Post Office inspector stated that the correctness of certain quotations in it, ascribed to the Acting Director of the Veterans' Bureau were being investigated with a view to fraud proceedings. This circular, which had offered to sell a package of pencils at $2, was followed by another which promised the pencils at half that price.

While the organization started out in a bona-fide fashion, it has ceased to function as such since Nolan took charge, Mr. Donnelly tells the Postmaster General.

Then follows a history of so-called "national conventions" at which "officers" were alleged to have been elected.

Charges "Packing" of Convention.

The story of the "fourth annual convention," at Atlantic City June, 1924, is worth repeating from Mr. Donnelly's brief. He says:

"The evidence shows that no bona-fide delegates attended this except the alleged 'officers' of the league. Nolan reserved rooms for himself and associates and a suitable 'meeting room' to accommodate about 150 persons in the Hotel Traymore for the 'convention' to be held on June 28.

"On June 26, Nolan and D. Murphy went to the National Employment Agency in Atlantic City and stated that they desired that agency to employ for them fifty white men 'to act as spectators at a convention to be held at the Traymore Hotel.' The agency inserted an advertisement in an Atlantic City newspaper and employed fifty men for Mr. Nolan at $3 per day. An affidavit in evidence from the manager of the employment agency states that Mr. Murphy furnished $300 to pay these men for their services.

"During the convention the 'delegates' were taken to the Boardwalk in front of the hotel and a picture was taken of them. The photographer recognized some of the alleged delegates as local men who he knew were not ex-service men and, upon inquiry of them, was informed that they had been employed to attend the convention.

"He reported this to his employer, and the picture was published in the Atlantic City newspapers with an extensive write-up of the affairs of the alleged 'convention.' The police of Atlantic City made an investigation and the manager of the hotel asked Nolan to discontinue his meetings there."

Nolan, McCann and Murphy claimed to have been elected officers at this convention, but Mr. Donnelly declares that the organization at that time was only a fake.

Funds Traced Through Banks.

Although the witnesses testified that the league had 7,000 to 8,000 members, inquiries sent to a large number of these names brought information that most of them "joined" upon receipt of circulars and that only one had any knowledge of the organization's activities. McCann, under cross-examination, could name only three paid-up members in the District of Columbia and could not furnish the full names and addresses of two of these.

Bank deposits aggregating $275,265 were discovered by the Post Office Department, but practically all of these funds have been checked out, the only persons with authority to make the checks being Nolan and McCann, Mr. Donnelly says, and he adds that McCann refused to state the amount of money taken in or paid out. What investigation could be had showed that expenditures for board, lodging, clothing, &c., for disabled soldiers amounted to less than $2,000.

Mr. Donnelly then says:

"A comparison of the bank accounts of the National Disabled Soldiers' League with the personal accounts of Messrs. McCann and Nolan in two Washington banks discloses identical amounts checked out of the National Disabled Soldiers' League accounts and deposited on the same or following day in the personal accounts of these men."

HELD IN 25 ROBBERIES.

Police Say Man Caught in West Side Apartment Confessed.

Frank Reich, 25 years old, of 463 Central Park West, who the police say confessed to robbing twenty-five west side apartment houses in the last two months, was arrested late night in the dining room of an apartment at 527 West 124th Street.

Neighbors who knew Mrs. Ella Sampson had gone to the theatre had the police called when they heard footsteps in her fourth floor apartment shortly before 11 o'clock. Men from the West 100th Street Station surrounded the block while Detectives Barrett and Dwyer broke a window on a fire escape. They said they found Reich packing two suitcases with silverware, jewelry and clothing worth $1,000.

In the house occupied by Reich, the policemen arrested Gus Strung, 31, a waiter, in whose possession they said they found a score of pawn tickets and a pistol identified as one stolen Thursday night when the apartment of Patrolman Edward Woring at 226 West 106th Street was robbed.

Dr. Harriss for Express Streets.

Nothing but a major operation will solve the traffic problem in this city, Deputy Police Commissioner Dr. John A. Harriss told the West End Association last evening. He explained that this major operation would be the establishment of super-streets, or express arteries for through vehicular traffic. Dr. Harriss spoke at the monthly meeting of the association held at the Angonia Hotel.

HELD AS KIDNAPPER ON STORY OF A GIRL

Continued from Page 1, Column 7.

paid the fare and hurried across the park through mounds of soil which had been dumped there. He attached no significance to the woman's actions at that time, he said, though he wondered why she had got out of the cab at such a lonely place.

A Slip in Chauffeur's Evidence.

The taxicab chauffeur walked among the spectators while the detectives and Magistrate Glatzmayer looked on, and then made his way to the lobby outside the court, without indicating an identification of any of the women spectators as his fare on that Sunday evening. When detectives joined him in the lobby, however, Mahon was reported to have stated: "The woman who was in my taxicab with that boy that evening is in there," pointing to the court room.

The detectives asked him why he didn't point out the woman before he left the court room, and the chauffeur explained he had understood he was not to identify her in the court room.

Mrs. Jones then was arraigned on an affidavit accusing her of kidnapping Raimonde. It was signed by Acting Lieutenant England. Alexander Albert, an Egyptian stoker, of 157 Forsyth Street, was the first witness called. He with Mocsin Mahomet, a homeless Turk, and Fred Gerard, a Canadian, of 103 Bowery, had been taken into custody with Mrs. Jones on technical vagrancy charges last Tuesday night, but discharged the next day.

Albert told the Magistrate that he had known Mrs. Jones and her husband, who is an assistant to the father of the missing boy, for three years. He said that when he, Mohamet and Gerard were in a restaurant at 52 Rivington Street on March 26 last Mrs. Jones offered him $100 to kill Von Maluski. Gerard and Mahomet then testified to hearing Mrs. Jones make the offer, and Gerard added that the woman had made the same offer to him on Feb. 15.

Gerard also swore that about two weeks ago, when Mrs. Jones and he were riding on a bus, Mrs. Jones pointed out the Von Maluski home to him and bitterly complained that Von Maluski and his wife were keeping her husband from her.

At this point in the hearing Philip Rusgo, counsel for Mrs. Jones, who previously had been held without bail, requested that the hearing be adjourned until tomorrow to enable him to produce witnesses to establish an alibi for his client. He said that one witness, the proprietor of a restaurant—would prove that Mrs. Jones was at work for him when the boy disappeared.

Woman Stays in a Cell.

Assistant District Attorney Charles White opposed the adjournment, but the Court granted it after the prosecutor had mentioned the identification of Anna Logan and spoken of the statement of Mahon, the chauffeur. Magistrate Glatzmayer replied that because of the failure of the taxicab chauffeur to identify Mrs. Jones in court he was not inclined to accept his testimony, but added that he would give the matter consideration before the close of the hearing tomorrow.

Mrs. Jones was unable to furnish the bail and was led back to a cell. After the detectives left court Mahon drove them over the route he followed when he carried the woman and the child to the Bronx a week ago last Sunday. It had been reported that detectives would dig in the park in the hope of finding Raimonde's body, but they did not do so yesterday.

The police announced last night that they had found a second taxicab driver with important information on the case. This chauffeur had told them, Captain Kerr said, that shortly before 9 P. M. on the day the boy dropped out of sight he had as fares a middle-aged woman and a three-year-old boy who strongly resembled Raimonde. The identity of the new witness was not revealed. He told the police he had picked up the woman and the boy near the Lexington Avenue subway entrance at Jerome Avenue and 167th Street within ten minutes of the time that Mahon, the first taxicab chauffeur, said he discharged a woman in front of a new park at the same place.

ROB SHOPKEEPER OF $1,100.

Two Well-Dressed Youths Then Flee in an Automobile.

Two well-dressed young men obtained $1,100 in the holdup of Mendel Weissman in his enamel ware store at 176 Eldridge Street last night and escaped in an automobile before an alarm could be given. Weissman was alone in the store when the men entered. One of them ordered some enamel ware, and as the proprietor turned to show it to them they shoved pistols into his face and orderde him to hold up his hands. Then the shorter of the two robbers walked behind the counter and robbed Weissman of $1,000. He also obtained $100 from the cash register.

As the thieves were leaving they ordered their victim to face the shelves behind him. As he was standing this way the two bandits tiptoed out to the street, sprang into the automobile and were out of sight before Weissman dared to turn. Weissman gave good descriptions of the robbers which tallied with those of two youths who have committed several holdups in the vicinity in recent weeks.

ADVERTISEMENT.

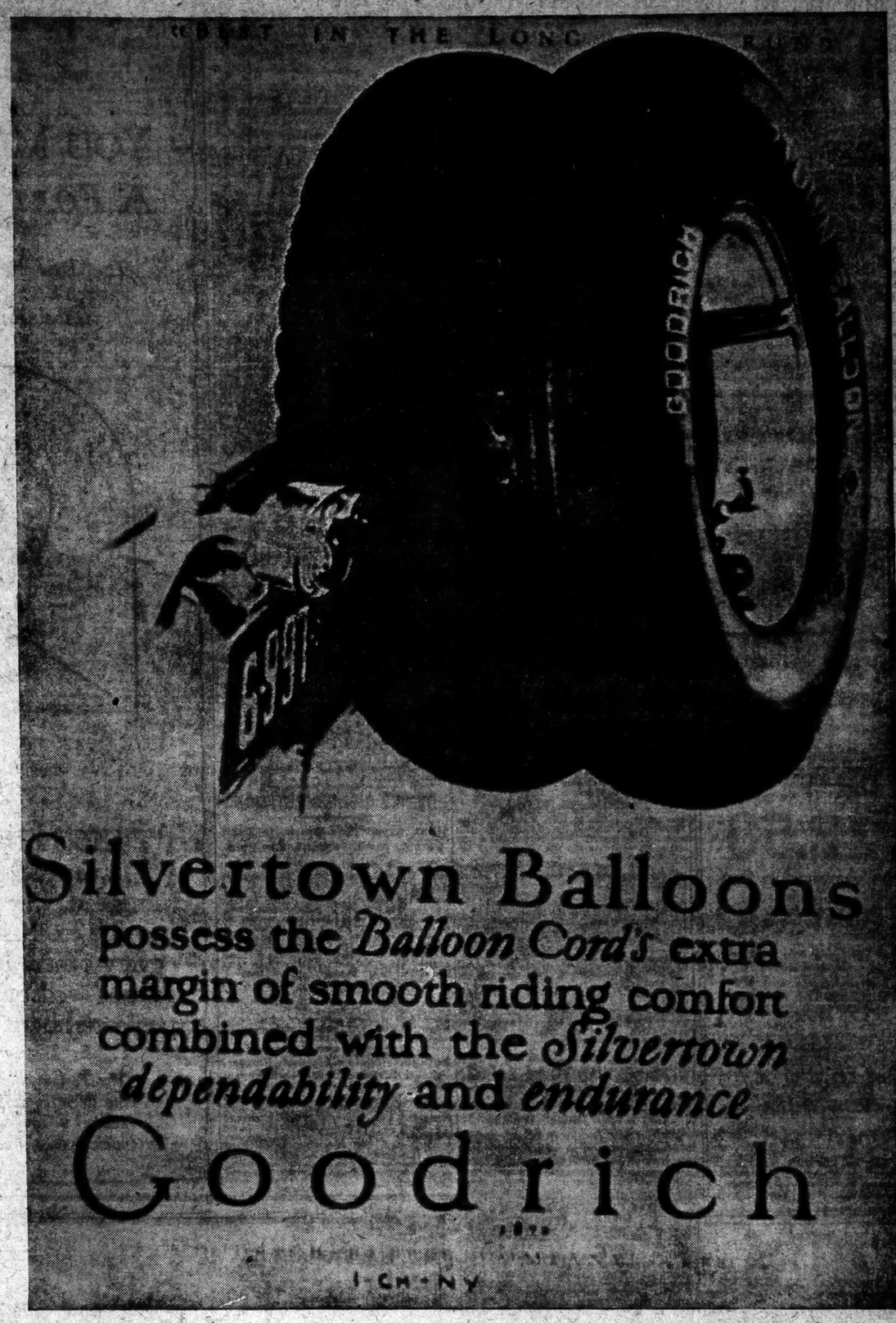

Silvertown Balloons possess the *Balloon Cord's* extra margin of smooth riding comfort combined with the *Silvertown dependability* and *endurance*

Goodrich

I-CH-NY

The First Advertisement Ever Telephotographed to a Newspaper

This advertisement of Goodrich Silvertown Balloon Tires was telegraphed exactly as it appears, both text and photograph, late Monday afternoon from Chicago for insertion in The New York Times.

It is the first advertisement ever sent for commercial purposes by Telephotography, that is, transmitted by telegraph.

The American Telephone & Telegraph Company is about to institute an advertising service of Telephotography, and through the advertising department of The New York Times offered the use of its facilities to The B. F. Goodrich Rubber Company of Akron, Ohio.

The Akron Company authorized the Chicago office of the Wm. H. Rankin Company, its advertising agency, to telegraph the advertisement that appears here for immediate insertion in the Tuesday morning issue of The Times.

Transmission of the advertisement was undertaken on Monday after both the fast mail and aeroplane mail had left Chicago. The sending of the advertisement was completed in an hour and a half.

The Telephotograph of the advertisement was in the Times office a few minutes later.

It gives a complete reproduction of the advertisement of the Goodrich Silvertown Balloon Tires as it appeared in a recent issue of LIFE, and as it will appear in this week's issue of the Saturday Evening Post, and other publications.

HATHORN

Before Breakfast

7:30 A.M. 8:30 A.M.

NATURE'S famous cathartic water delivered by Charles & Co. and other dealers. By the bottle at drug stores. Booklet on request. Saratoga State Waters Corporation, Saratoga Springs, N. Y.

Newsdealers Cannot Return Unsold Copies of The New York Times

Consequently the public is asked to cooperate with them by ordering in advance both daily and Sunday editions to insure an adequate supply and avoid loss and disappointment.

The New York Times

Strictly a Newspaper

KERMIT ROOSEVELT A PEN SUIT WITNESS

Is Quizzed as a Director of Defunct Concern on $500,000 Bond Issue.

IN FAR EAST AT THE TIME

Had Confidence in Firm When He Became an Official, He Says at Bankruptcy Hearing.

Kermit Roosevelt, one of the directors of the Dunn Pen Company, a $1,000,000 Delaware corporation which is in bankruptcy and from the directors of which the buyers of a considerable portion of a $500,000 bond issue are seeking to recover their investment, showed little knowledge of the company's affairs yesterday when he was examined before Peter B. Olney, Referee in Bankruptcy, by Arthur Johns, attorney for the bondholders.

The bonds were issued shortly before the company failed in May, 1924, and the directors other than Mr. Roosevelt included R. C. Crawford, Henry M. Lowe, C. L. Despard and A. C. Pratt. Mr. Roosevelt said he was in the Far East when the bond issue was made and that when he returned, about a month later, he supposed it was intended for general business such as manufacture and advertising.

"Did you receive monthly statements of the firm?" he was asked.

"Yes, but not regularly," he replied.

He said he knew the company was in financial straits when he became a director in 1921 but that he "had confidence in the officers and believed it was a sound proposition," especially since Robert Wilcox, the President, was actively in charge.

"Were your suspicions ever aroused as to how the company's affairs were managed?" asked Mr. Johns.

"No, I had confidence in Mr. Wilcox," Mr. Roosevelt replied.

The witness said he had heard discussion of a $30,000 loan made to the company about two months before the failure, but that he could not remember what it was. He admitted he had never closely examined the accounts and when asked about a loan of $67,000 made to the company by the Bankers' Trust Company he said he believed all but $15,000 of that had been repaid by the directors as individuals.

Asked where the company's offices were he replied they were first at Madison Avenue and Fortieth Street and later on Canal Street, and he seemed surprised when told that for some time prior to the failure they were at 71 Fifth Avenue. He said that he did not know the offices had been moved again.

Mr. Roosevelt will leave Saturday on an exploring expedition in the Far East with his brother, Colonel Theodore Roosevelt, and said that in his absence he would accept service in the case through Mr. Crawford.

TELL OF ARMY RESERVE.

Generals Delefield and Summerall Address Ordnance Men.

Brig. Gen. John Ross Delefield, Ordnance Officers Reserve Corps, President of the Reserve Officers' Association, outlined the work which was being done for the reserve strength of the army at the annual dinner of the New York Post, Army Ordnance Association, at the Army and Navy Club last night.

General Delefield praised the work of the R. O. T. C. in the colleges, and made a strong plea for Federal support for the country's reserve organization. He said the Government should encourage the efforts to train men, so that when another emergency came the organization would fall into line with the regular defense organization.

Colonel James L. Walsh, Chief of the New York Ordnance District, also made a plea for support of the reserve forces. Major Gen. Charles P. Summerall addressed the Ordnance officers and praised the work they were carrying out. He said that credit was due to the bankers and munition manufacturers, who backed up the ordnance forces and that they should have some assurance of Federal support in time of war.

Brig. Gen. Guy E. Tripp, President of the New York Post, presided. The keynote of the meeting was National Defense.

BELGIAN LEFT STILL GAINS.

Additional Election Returns Confirm Socialist Progress.

Copyright, 1925, by The New York Times Company.

By Wireless to THE NEW YORK TIMES.

BRUSSELS, April 6.—The work of counting the votes polled yesterday in the Belgian elections is still proceeding throughout the country. The results thus far made known confirm the indication that the Socialists have made distinct progress in almost every constituency.

It appears certain that the Socialists will gain one seat each at Brussels, Atnwerp, Arlon, Tournai, Mons, Charlerol and Ostend and may one or two more elsewhere. In any case, it may be expected that the Socialist Left will return to the Chamber with its strength increased to seventy-six members.

"Catholics have held their positions and in one or two places even gained ground. They will be represented in the new Chamber by eighty-three Deputies. The General Party is the loser of the day, and it returns minus seven or eight seats, having failed to hold its positions in Namur, Thuin, Ostend, Antwerp, Brussels and Tongres.

Minister of Justice Theunis has been defeated at Mons by a Socialist. Minister of National Defense Forthomme was re-elected at Verviers.

The Liberal Left, which was thirty-three strong in the last Parliament, returns with only twenty-four or twenty-five.

It is not yet clear how the new Ministry will be constituted, as no group has an absolute majority, and therefore coalitions will be necessary to enable the formation of a Government.

AGAINST BIRTH CONTROL.

Catholic Welfare Workers Declare Unions Are Opposed to It.

Special to The New York Times.

WASHINGTON, April 6.—The National Catholic Welfare Conference announced today that American labor unions will pay no notice to the invitation of the New York convention of birth controlers to favor their movement.

"The constituency and leadership of most of the unions, as well as the interests of the labor movements, forbid it," the council stated. "Many labor leaders and a very large part of the rank and file are Catholics. By reason of being Catholics, they believe that the practice of birth control is a sin against nature. Many others, not Catholics, hold the same view. They believe that sinning against nature is not the road for them to follow to establish justice.

"The direct interests of the labor unions, it is held, forbid it also. The birth control movement is even suspected of being a trick to get labor off the track of organizing the working people, increasing wages, improving hours, remedying unemployment and establishing industrial democracy."

WE PARK YOUR CAR AND BRING IT BACK AT YOUR CONVENIENCE.

Franklin Simon & Co.

A Store of Individual Shops

FIFTH AVENUE, 37th and 38th STS.

For Madame

A LOVELY TWO FACED SATIN ENSEMBLE GOWN FOR EASTER—AND AFTER

Because crêpe satin's faces are so different and so smart, Fashion makes them counterparts, and each sets off the other to advantage!

89.50

Gown and Coat

The gown has a front flare, a tie and two loose panels of lace. The reverse side of the satin makes the border and slim godets of the front-tie coat which is lined with matching Georgette crêpe. Navy, black, blonde, gray or French green.

MADAME'S GOWN SHOP—*Fourth Floor*

Franklin Simon & Co.

For Little Children (1 to 3 years old)

PARIS MAKES A TINY FROCK ENTIRELY BY HAND

And because Paris adores babies, she must make them chic as well as lovely—so on this simple little frock she puts real lace.

4.95

"A Little French Girl" one would think to see any little miss in this French frock of finest dotted Swiss with clusters of tiny tucks and real thread lace insertion. All white or white with blue or pink dots.

INFANTS' SHOP—*Sixth Floor*

Franklin Simon & Co.

For Madame and Mademoiselle

A CHIC NEW SLIPOVER NEGLIGEE DRAPES ITSELF WITH FRINGE

An entirely new fashion, for the fringe is used in a different way to lend more grace and smartness.

16.50

Of fine silk radium with huge printed flowers in full bloom against a ground of white. In blue, green, coral or a rich, deep Paisley with long, knotted matching fringe. White satin hem and narrow sash.

THE NEGLIGEE SHOP—*Second Floor*

Entire contents copyrighted, 1925, by FRANKLIN SIMON & CO., INC.

FIFTH AVENUE **Stewart & Co.** AT 37TH STREET

Correct Apparel for Women & Misses

Just Received From France On the S. S. Rochambeau

DRESSES

For Afternoon, Dinner and Evening Wear

PARIS HAND MADE, PARIS HAND AND BEAD EMBROIDERED

48.00

Fashioned to Sell for 78.00

Pastel shades, Vivid Colors and White

THE Stewart & Co. French Salon is recognized by the smartest women in New York as having always the largest and most varied collections of Paris-import gowns on Fifth Avenue. This superb collection presents the most successful Paris-created gowns—just received—the very models you would choose if you were in Paris—and priced even lower than the usual Stewart & Co. low prices.

THE FASHION AND QUALITY FEATURES:

Exquisitely hand-made dresses in one and two-piece models, in all the newest Paris shades. Some effect a new design in eyelet embroidery. Others sparkle with the gleam of tiny beads or show fine hand-drawn work and Paris types of hand-embroidery. Each an Original French Masterpiece, personally selected by Stewart & Co. Paris Representative from the most distinguished "Petites Maisons."

An Extraordinary Collection of

Magnificent Silver Foxes

WE OFFER

A wonderful collection of Superb Skins.
Every one a beautiful specimen.
Every skin dark, full furred, silvery.
Skins such as the courts of Europe sought.
Skins which brought trappers to the farthest North.

Skins which sum up the Romance of the Fur Trade
At Prices which Shatter
All Previous Conceptions of Value

$175 to $435

Among them specimens which are almost priceless

Balch, Price & Co.

"Established Nearly a Century"

FULTON AND SMITH STREETS, BROOKLYN

Cold Storage for Furs

Take Any Subway to Borough Hall

SAKS—FIFTH AVENUE

FORTY-NINTH to FIFTIETH STREET

TELEPHONE PLAZA 4000

"La Sylphe"

The New Reducing Ceinture Now Being Worn In Paris

15.00

The fashionable Parisienne to obtain and retain the slim contours of youth wears this artful girdle of finely covered para rubber which not only fits smoothly, trimly, without a wrinkle, but also subtly and effectively molds her figure to its loveliest proportions. Ideal for every type.

A new shipment just arrived from Paris is featured in step-in or side-hook models—in an attractive flesh pink.

SAKS-FIFTH AVENUE—FOURTH FLOOR

SAKS-FIFTH AVENUE

FORTY-NINTH to FIFTIETH STREET

TELEPHONE PLAZA 4000

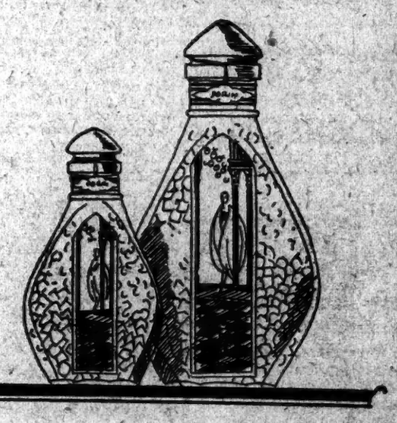

Special for Wednesday

Dorin's Fragrant Bath Salts

AT LESS THAN HALF PRICE

Dorin's Sels de Bains—famous for their delicious fragrance of Lavender, Verveine, Bouquet des Champs and Violet—are offered at these very special prices. Multicolored crystals encased in graceful glass jars with the smart little pyramid tops which stamp them "Dorin".

9 ounce jar regularly 1.35 now .55

18 " " " 2.25 now 1.00

SAKS-FIFTH AVENUE—STREET FLOOR

NURSES

Graduates and undergraduates may obtain desirable engagements for private or hospital duty by consulting the advertisements in The New York Times Help Wanted columns under "Nurses."

Mark Antony once rewarded his cook with the gift of a city of 35,000 inhabitants—we attach the same importance to ours.

The Ambassador

PARK AVENUE AT 51st STREET

AMERICAN ART GALLERIES

Now On Free Exhibition

THE COLLECTION OF MRS. SEWELL HAGGARD

PROPERTY FROM THE ESTATE OF CARLOTTA RUSSELL LOWELL

With ADDITIONS FROM MRS. AUGUST BELMONT AND OTHER PRIVATE SOURCES

English · French and American FURNITURE PORCELAINS BRONZES TEXTILES AND TAPESTRIES RUGS AND CARPETS Including a STEINWAY BABY GRAND PIANO

Sale, April 8, 9, 10 and 11 at 2:15 p.m.

English · European & American PAINTINGS COLLECTION OF THE CARROLL GALLERY, LTD. TORONTO AND LONDON AND EXAMPLES FROM OTHER PRIVATE SOURCES

Sale, April 8 at 8:15 p.m.

SALES CONDUCTED BY MR. PARKE AND MR. PARKE

AMERICAN ART ASSOCIATION

EXHIBITIONS & SALES AT THE ANDERSON GALLERIES

SALE THIS AFTERNOON & TOMORROW AFTERNOON & EVENING

The very beautiful collection of JADE FLOWERS & PLANTS & RARE CARVINGS IN JADE, CRYSTAL, AGATE, ROSE QUARTZ & MALACHITE; PORCELAINS, SNUFF BOTTLES & ENAMELS, RARE PRINTS, PAINTINGS, MAKEMONOS & KAKEMONOS

THE COLLECTION OF MR. LEE VAN CHING SHANGHAI, CHINA

SALES BY MR. F. A. CHAPMAN AND MR. A. N. BADE

Women's Gloves French Kidskin Fancy Cuff

$3.25

Made, grey, black, tan and white

The World's Greatest Leather Stores

404—5th Ave.—New York—175 B'way

Boston—145 Tremont Street

insist!

FERRIS HAMS

A little higher in price—BUT

ACTION ON ERDMAN SPLITS SEMINARY

Students Divided, Some Seeing Clash in Faith That May Disrupt Church.

LOOKING TO THE ASSEMBLY

Say Fundamentalists Are Ready to Drive Modernist Presbyteries Out of the Fold.

Special to The New York Times.

PRINCETON, N. J., April 6.—The campus of the Princeton Theological Seminary was astir with excitement today over the dismissal of Dr. Charles R. Erdman from the post of student adviser, which he has held for eighteen years. While opponents of Dr. Erdman maintained his removal by the Faculty came at the request of the Student Council, his friends asserted that the recommendation was made by a small group of students under the influence of Professor J. Gresham Machen, and was strongly opposed by 75 per cent. of the student body.

Dr. Erdman's friends declare the action was the opening gun in a campaign of the Fundamentalists to bring about the disruption of the Presbyterian Church at the General Assembly in May at Columbus. The party headed by Dr. Machen and Dr. Clarence Macartney of Philadelphia, Moderator of the Presbyterian Church, is accused of desiring to drive out of the church the Presbytery of New York and many preachers in other areas who are unwilling to subscribe to the Fundamentalist doctrine.

See a Crises in Church.

Professor Machen, backed by Dr. McCartney, who has been nominated for the vacant chair of apologetics in the seminary, declares Dr. Erdman is indifferent to doctrine and refuses to "fight for the faith," at a time when he sees the church as passing through a great crisis, and being undermined by heretical and pagan teaching.

Dr. Erdman's friends maintain he represents the vast majority of Presbyterians through the country.

The party led by Dr. Machen and Dr. Macartney does not deny the possibility of a split in the Church. Its leaders insist that purity of doctrine is a vital issue which must be fought out now. They declare that Princeton is the last stronghold of the faith, when most other seminaries have gone over to the rationalists.

Dr. Erdman and his friends assert there is no such widespread defection from the doctrines of the Presbyterian Church, that most Presbyterians are orthodox, and that the magnitude of the issue exists only in the mind of the Machen group.

Student Feeling Acute.

Dr. Erdman had little to add today to his statement of yesterday except a vehement protest against the tactics of his enemies, who, he said, have persistently been misrepresenting his theological position for more than a year. He said his preaching and writings are the proof of his conservatism and loyalty to the standards of the Church.

Feeling on the issue is acute in the student body. Today two members of the Student Council declared that in their opinion the action of the council in requesting the Faculty to appoint a new student adviser in place of Dr. Erdman did not represent the desires of the students. An incomplete canvass of the undergraduates seemed to show a considerable majority leaning toward the Erdman side of the controversy.

Dr. Macartney is to speak here tomorrow on the subject of the Presbyterian Church and its creed. At the meeting, which is under the auspices of the Student Association, resolutions are to be offered thanking Dr. Erdman for his services as student adviser.

MODERNIST MINISTERS BOLT

Denounce "Ruthless Methods" in Naming Fundamentalist Delegation.

PHILADELPHIA, April 6.—The Philadelphia Presbytery today elected a solid delegation of Fundamentalists to the General Assembly in Columbus, Ohio, next month. Included in the delegation are Dr. Clarence Edward Macartney, Moderator of the General Assembly; Dr. A. Gordon MacLennan and Dr. Davis S. Kennedy.

After voicing their indignation against the "ruthless methods" employed in the election, a group of ministers headed by the Rev. Dr. Joseph B. C. Mackie walked out of the meeting.

"I want to protest against methods which would do credit to the political machine which rules the Philadelphia organization," said Dr. Mackie. "I move that the action taken here today be communicated to Presbyterian churches throughout the country as an example of ruthless methods in putting things over."

Dr. Macartney tonight authorized a statement in which he denied the report that he, together with Dr. J. Gresham Machen, was responsible for the action of the Faculty of Princeton Theological Seminary in removing Dr. Charles Erdman from his post as student adviser.

Rebel Kurds Give More Ground.

Copyright, 1925, by The New York Times Company.

By Wireless to THE NEW YORK TIMES.

CONSTANTINOPLE, April 6.—During the week-end three Vilayets of Arghana—Mamuret, El Tziz and Diarbekir—are reported to have been completely cleared of Kurdish insurgents who have also lost Palu, Piranc and Lijje and probably also Boulanik, northeast of Mush and Chabakcha. The main objective of the Government is now Ginj. The insurgents have had to abandon large quantities of rifles and machine guns and a hundred-weight of coins in money. These successes have rendered unnecessary the proposed journey to the front of General Kemal Ed Din Pasha.

WASHINGTON PREPARES ARMS TRAFFIC POLICY

Conferences Now Being Held to Work Out Modifications on Geneva Convention.

WASHINGTON, April 6.—American policies regarding arms traffic control are being worked out in detail through interdepartmental discussions at the State Department which will continue until just before the delegation sails for Geneva to attend the international conference on May 4 under auspices of the League of Nations.

Broad aspects or instructions to be given the American delegates already have been considered by Secretary Kellogg in conference with Secretaries Weeks, Wilbur and Hoover, and the continued study is expected to produce detailed proposals for such modifications in the tentative convention to be considered at Geneva as are deemed necessary to bring it into closer harmony with American policy.

The delegates, who are yet to be named by President Coolidge, will be assisted in Geneva by expert advisers, including army and navy officers of rank, representatives of the Commerce Department and authorities on international law and practice. They are expected to sail for Geneva about the middle of this month.

A phase of the discussion certain to take on importance at Geneva arises from the feeling of many students of arms control problems that reasonable provision must be made to permit those nations which do not produce military equipment for themselves to obtain what they need for their own protection. Should such regulations be adopted that non-producing nations could not have access to the manufacturing capacity of producing countries, it is pointed out, they would be compelled to set up industries of their own and the world's manufacturing capacity for warlike weapons would be increased instead of reduced.

Recent disclosure of President Coolidge's policy of opposing any loans by American citizens to foreigners which might be used to supplement military equipment brings up another possible angle to the Geneva Conference. In line with that policy, it appears reasonable to expect that some project for curbing international loans intended for arms purchases might be advanced, although no definite move in that direction has been started either here or abroad so far as known.

TWO MORE NATIONS JOIN ARMS TRAFFIC PARLEY

Norway and Abyssinia Bring Total of Participating States to Thirty-eight.

Copyright, 1925, by The New York Times Company.

Special Cable to THE NEW YORK TIMES.

GENEVA, April 6.—Abyssinia and Norway today informed the League of Nations that they would participate in the May 4 conference for control of international trade in arms, munitions and implements of war. This brings the list of participating nations to thirty-eight, leaving Russia and Mexico the only important abstaining States.

The Abyssinian note, which was sent by the Secretary of the Abyssinian League of Nations Societies, states that Abyssinia will take advantage of the occasion to show the world why she requires arms.

When Abyssinia joined the League of Nations she was forced to subscribe to Article VI. of the Saint Germain convention, by which the high contracting parties agree to undertake to prohibit the importation of arms into the whole African continent, with the exception of Algeria, Libya and the Union of South Africa, save in special circumstances. These conditions made Abyssinia dependant on the will of other nations for arms, whereas circumstances, it is contended, migh easily arise in which it would be to the interest of the other States to prevent her having arms. Italy, for instance, has never forgiven Adowa, where she lost 3,000 men and was obliged temporarily to abandon her dreams of conquest.

WOULD BAR ARMS PARLEY.

Petit Journal Says France Must Keep Submarine Weapon.

Copyright, 1925, by The New York Times Company.

Special Cable to THE NEW YORK TIMES.

PARIS, April 6.—France should not accept participation in further disarmament conferences, due to her already seriously weakened naval condition, a leading article in the Petit Journal argues.

"Neither on sea nor on land has France any aggressive intentions," the article says. "But she is firmly resolved to assure her freedom on the seas. Disarmament cannot be considered in a fragmentary manner nor separated from the dual problem of security and arbitration. England can leave to no one the duty of defending her on the seas, not even to her best friend,' said Mr. Amery, First Lord of the Admiralty, when presenting the naval estimates of 1922. Our ally will not be surprised if we apply the same doctrine to our coasts.

"The submarine arm is the arm of teh weaker. We will keep it jealously in order to be respected by the stronger."

A picture of the condition of France's fleet is presented with the youngest battleship dating back to 1913 and displacing 23,000 tons, there being only three of these. Comparing minor units which will be owned by France and Italy in 1928, the following situation is depicted: France—Cruisers, 9; destroyers, 7; torpedo boats, 43; submarines, 42. Total, 101.

Italy—Cruisers, 13; destroyers, 9; torpedo boats, 56; submarines, 58.

The article says the loyalty shown by France at the Washington conference has not been appreciated in America. All France asks now is the right to retain a defensive fleet for her coasts and the African crossing, it adds.

TELLS HOW THE APE RESEMBLES MAN

Dr. Koehler Says Anthropoids Can Recognize What They See and Use It.

INTELLIGENCE SURPRISING

1,200 Hear German Professor Lecture at Columbia and See Pictures of Monkeys' Ingenuity.

Dr. Wolfgang Koehler of the University of Berlin spoke on the lives and habits of anthropoid apes before an audience of more than 1,200 persons in the MacMillan Academic Theatre at Columbia University last night.

Dr. Koehler, who is recognized as a leading authority on anthropoids, has been barred from giving his lectures at the University of North Carolina and the University of Tennessee, because of their opposition to the teaching of evolution.

"When animal behavior approaches human behavior, there is every reason for investigating it," he declared. "There is an enormous difference between the intelligence of the ape and the intelligence of the lower animals," he said.

"Animal psychologists were very much surprised when they found that apes and chimpanzees did not imitate humans," he continued. "An ape or a champanzee in the depths of the African forests, where he has never seen man, will exhibit the same behavior that a captured ape exhibits. Organization of what you see is a necessary factor in imitation, and the ape shows that he can organize what he sees."

Dr. Koehler said that he had proved by experiments on his own chimpanzees that they could invent without the help of a model. In one experiment he placed a chimpanzee in a cage, and put some fruit outside the cage, just out of the chimpanzee's reach. This chimpanzee had used sticks to procure food beyond his reach many times, but there was no stick in his cage. There was, however, a tree growing in the cage, and the problem Dr. Koehler set before the chimpanzee was the problem of organizing the tree into possible sticks. Without any outside help the chimpanzee broke off a branch and reached the fruit with it, thereby proving Dr. Koehler's theory that the animal is capable of organizing what he sees to obtain a definite end.

"Chimpanzees vary in the degree of their intelligence just as human beings do," said Dr. Koehler. "I have experimented with intelligent apes and stupid apes, and the peculiar thing about the behavior of the stupid ones is that they never forget a process once it is learned."

Dr. Koehler exhibited some motion pictures which he had taken of his experiments. In one experiment, he tied some fruit on the ceiling of the ape's cage, about twenty-five feet from the ground. He left a long bamboo pole in the cage, and the ape soon learned to place the pole on the ground, in an upright position, and climb to the top, where he reached the fruit before the pole fell. The purpose of this experiment was to show the ape's ability to organize the materials which he had to work with.

"A logical theory of every field of psychology is necessary before we can thoroughly explain anthropoid behavior," he concluded, "and as yet, we have not arrived at a complete set of theories."

AMERICAN PAYS £1,750 FOR COPY OF BURNS

First Edition Tome Auctioned in London Is Knocked Down at Record Price.

Copyright, 1925, by The New York Times Company.

By Wireless to THE NEW YORK TIMES.

LONDON, April 6.—An almost perfect copy of the Kilmarnock edition of Robert Burns, published in 1786, was purchased today by A. S. W. Rosenbach of Philadelphia, for £1,750, a record price. Only four or five copies of this first edition are known and this is believed to be quite the finest.

Not only is it interesting because it is in the original blue-gray wrappers, but because it has signs of being favorite reading of former possessors. The names of characters indicated by asterisks have been carefully written in the margin by a contemporary hand and the lower right hand corners are thumbed with much use. Former owners wrote their names on the covers, but they are partly erased.

Mr. Rosenbach also bought a first edition copy of "Alice in Wonderland," published in 1865, for which he paid £380.

In view of the sale of the Titian "Venus and Adonis" in the United States the Government has been considering how to conserve art treasures in this country, it was stated in the Commons today by Mr. Guinness, the Financial Secretary of the Treasury.

HELPS MAN WHO BEAT HER.

Wife's Plea Wins His Freedom, but Judge Upbraids Him.

Mrs. Rose McCarty of 238 East Fifty-seventh Street pleaded for clemency in the Night Court last night for her husband, John, whom she charged with beating her, and Magistrate Glatzmayer changed the sentence of ninety days in the workhouse he had imposed to six months on probation.

"I'd like to get you in a room about six feet by ten feet," said Magistrate Glatzmayer to McCarty. "I'd like to show you that instead of beating your wife you were picking on the wrong person.

"Why is it that big fellows like you will always come home and pick on your wives? I wish you'd pick on me just once. The ordinary sentence of the court is too good for you."

HUNT DRUG FORMULAE IN M'CLINTOCK CASE

Detectives Sift Old Prescriptions —Ancient Graveyards in Iowa Are Being Investigated.

Special to The New York Times.

CHICAGO, April 6.—The possibility, as suggested by some persons, that mercuric cyanide, a certain lethal agency, might have caused death with symptoms of prussic acid poisoning, and still leave traces of mercury to hint its use in a body long dead, today gave a new direction to the investigation into the death of William N. McClintock.

Until this theory took up the attention of the analysts today the presence of mercury in the bodies of Dr. Oscar Olson and Mrs. Emma Nelson McClintock had failed to fit in with the prosecution theories.

Attorney William Scott Stewart, of counsel for William D. Shepherd, issued a statement charging that the exhumation of the bodies had been part of a plot by the State to stir up public sentiment against Shepherd. Mr. Stewart said that the symptoms in Dr. Olson's death had indicated anything but mercury poisoning, and recalled that Chief Justice Harry Olson, in his investigation of the McClintock case, had attempted to show that some form of cyanide might have killed the doctor.

Dr. William D. McNally, the Coroner's chemist, is being assisted by squads from the Detective Bureau who have rummaged through ancient prescription files in South Side drug stores in an attempt to determine what medicines had been administered to Dr. Olson and Mrs. McClintock before death.

It was definitely established today that Dr. Charles C. Falman, who confessed that he gave Shepherd typhoid germs with which to kill Billy McClintock, once had a connection with the Health Department.

Coroner Wolff said that he has changed his mind about reopening the inquest this week.

Special to The New York Times.

CEDAR RAPIDS, Iowa, April 6.—Ancient graveyards in Eastern Iowa are being combed by representatives of the attorneys for the heirs of Billy McClintock, millionaire orphan, with the hope of finding the graves of Mrs. George McClintock, grandmother of Billy, and also that of Mrs. William Eaton, his aunt.

Cemeteries in Toronto and Nashville, Jackson County, and Mount Vernon have been searched. Every gravestone was gone over and moss rubbed from ancient headstones, but so far no trace has been revealed of the grave of Mrs. McClintock.

The investigators seem to be even more anxious to find the grave of Sally McClintock Eaton. If there are any additional heirs as immediate descendants of the McClintocks they are the offspring of Sally Eaton, who is credited with becoming the mother of a girl and a boy.

If Sally Eaton is dead no one in Jackson County who knew her recalls the fact, and if she is they say her body was not brought back to Iowa. The search is to be extended to California.

Prince Cannot Visit Jamaica.

Copyright, 1925, by The New York Times Company.

Special Cable to THE NEW YORK TIMES.

KINGSTON, Jamaica, April 6.—The Prince of Wales, replying to the invitation of the Jamaica Chamber of Commerce, regrets that, on account of the long travel involved, it will not be practicable for him to visit Jamaica on his present tour.

NORA BAYES BACK WITH FIFTH HUSBAND

Actress Returns on the Leviathan From What She Declares Was Her First Honeymoon.

CALLS SPOUSE A "NO-MAN."

That, She Says, Is the Opposite of a "Yes-Man"—He Wouldn't Live in Her House, So He Bought It.

The passenger list of the Leviathan, which docked yesterday, included Nora Bayes and her fifth husband, Benjamin Friedland, garage owner, returning from their honeymoon. They were married aboard the Leviathan on her eastbound trip on Feb. 28 by Captain Herbert Hartley.

"This is the first time I've ever had a honeymoon," said Miss Bayes. "Before I always had to go right back to work after I was married. This also is the first time I ever went abroad and didn't pay for my passage and the clothes I bought in Paris. My husband paid for everything and we had a wonderful time. Didn't we, Mr. Friedland?"

Miss Bayes described her new spouse as a "no-man," which, she said was the opposite of a "yes-man."

"He knows how to say 'no', and I know when he means it. Mr. Friedland said 'no' when I told him we could live in my house at 626 West End Avenue. He said he wouldn't be put in a position where his friends could say, 'He lives in his wife's house.' So he bought the house that I owned and then gave it back to me for a wedding present."

Miss Bayes said she met her husband four years ago. She said she was in love with him, among other things, because she believed he would be a good father to her three adopted children. She is going to train the children for the stage.

Other passengers on the Leviathan included Cyrus H. McCormick Jr., of the International Harvester Co., Hamilton King, painter, R. E. Simmons, of Shubert's Theatre; A. L. Walker, of the British-American Tobacco Company, and Dr. William C. Poole, President of the World's Sunday School Association. The liner brought 349 first-class passengers; 217 second class and 214 third-class passengers.

BISHOP BACKS BOYS' WEEK.

Dr. Manning Says Noble Ideals Must Be Implanted in Lads' Minds.

"The greatest thing that we can do for our country and for the welfare of mankind is to implant right principles and noble ideals in the hearts and minds of the boys who are now coming up to manhood," Bishop William T. Manning said yesterday in a message to James P. Roe, Chairman of the 1925 Boys' Week Committee. Boys' week this year will be celebrated from April 26 to May 2, inclusive.

Several novel features are being prepared by the committees in charge. Headquarters for the movement are at the Hotel McAlpin.

BERKLEY KNIT

THERE is a distinguishing touch to a Berkley Knit Tie that, to the well-dressed man, instantly proclaims the utmost in Style and Quality.

In stores where Style and Quality predominate you will find Berkley Knit, "The Tie of a Thousand Knots," featured.

BERKLEY KNITTING COMPANY PHILADELPHIA, PA.

"The tie of a thousand knots and a million friends"

FOR EASTER SUNDAY THERE'S NOTHING YOU NEED MORE THAN A BERKLEY KNIT TIE

Thousands of new ones here at

$2.50 $3 $3.50

WALLACH BROTHERS

FIFTH AVENUE opposite the Library and at 12 East 42nd Street

Broadway below Chambers — 246-248 West 125th

Broadway corner 29th — Third Avenue corner 122d

Hart Schaffner & Marx clothes set the style pace

The MEN'S SHOP at MACY'S

FIFTH FLOOR — EAST BUILDING

Presents

A SPECIAL OFFERING for EASTER

SACKVILLE SUITS—Silk Lined

(TRADE MARK REGISTERED)

Excellently tailored with fine silk lining at a very low price

$39.50

FINE quality is the dominant note of these smart Sackville suits. They're made in both the two and three button models, single or double breasted, half silk lined, with silk sleeves.

You'll like their wedge-type cut, broad shoulders, slightly fitted waist, snug hips, and straight, full hanging trousers. Gray and navy blue are the color favorites right now.

Sackville leads the procession for those who dress well and at the same time spend wisely.

Accessories: collar, cravat, and shoes, from Macy's

R. H. Macy & Co. Inc.

34th ST. & BROADWAY NEW YORK CITY

"EQUAL TO THE BEST in QUALITY and STYLE—LOWER THAN THE REST in PRICE"

MILLIONS ARE VOTED FOR PARKS IN CITY

Continued from Page 1, Column 6.

lyn on Dumont, Pennsylvania and Sheffield Avenues. The plot acquired had dimensions of 195 feet by 410 feet, which is practically the size of plots now acquired by the city for the ordinary elementary school.

"Notwithstanding the fact that the high school was deemed necessary at least six years before this Administration took office, it was not until the present Board of Estimate seriously considered school building construction that the contract for the building was let, and the school has been opened since last September and is known as the Thomas Jefferson High School. The building, however, covered practically the entire area of the site, and has an register over 5,000 pupils.

"In order that the children attending this high school might have the same outdoor facilities as those who will attend the high schools now being erected on plots acquired during the present Administration, the Commissioners of the Sinking Fund assigned to the Board of Education a city-owned block bounded by Riverdale, Pennsylvania, Livonia and New Jersey Avenues, within a few blocks of the Thomas Jefferson High School, and the improvement as contemplated will make available an up-to-date athletic field for not only the high school, but for all of the children attending school in the locality.

"It will be a neighborhood playground for the use of all the inhabitants of the congested Brownsville section, especially after school hours, when playing in the streets is extremely dangerous."

WESTCHESTER'S PARK PLANS.

Huge Fund Will Be Used to Improve Wide Areas in County.

Special to The New York Times.

WHITE PLAINS, N. Y., April 6.—With a view of giving Westchester County the finest system of county parkways, parks, public golf courses, bathing beaches, bathing pavilions and recreation centres for the public in general in the State, the Westchester County Board of Supervisors, without a dissenting vote, this afternoon passed an act appropriating $10,411,000 for these purposes.

Under the provision of a resolution offered by Supervisor Edward P. Barrett of Katonah, Chairman of the County Park Committee, the County Treasurer is directed to issue temporary certificates of indebtedness, until the county can offer at public sale county bonds to cover the expenditures. The money was requested by the Westchester County Park Commission, of which William Delevan Baldwin is President, and which is directing the vast park improvements in the county.

Of the total appropriated $3,381,000 is to be used for present parks and parkways now under construction. The sum of $722,000 will be expended to complete the laying out of Tibbets Brook Park and $280,000 for a modern bathing pavilion at Croton Point Park on the Hudson. Other important improvements will be for bathing facilities at Glen Island Park on the Sound, costing $448,000.

Two New Golf Courses.

Two 18-hole golf courses will be laid out at Lake Mohanic Park. An appropriation of $557,000 is set aside for bathing pavilions and other improvements on Manursing Island on the Sound. One of the features of this park will be an inland salt lake, which will be made by pumping water from the Sound to a natural basin on the island and the laying out of beaches around it.

When the resolution was first presented, Supervisor George I. Ruscoe of Pound Ridge asked that an appropriation of $300,000 for a park reservation of 2,000 acres in that township be eliminated. He said that he was opposed to the Park Commission taking one-fifth of the acreage in his town because it would take that much property away from the town's assessment roll.

"If 500 or 1,000 were taken," said Mr. Ruscoe, "I would say hurrah, but I am opposed to taking so much of my town for park purposes and I ask the privilege of eliminating this appropriation from the resolution."

Voted as a Unit.

He was not supported by the thirty-one other Supervisors, who voted as a unit for the big park project, and finally Ruscoe was excused from voting at all.

The balance of the original appropriation, aggregating $7,030,000, will be used for acquiring land for new parks and five parkways. A new cross country parkway from Ashburton Avenue, Yonkers, to Forest Avenue, Rye, on the Sound, will be constructed, and $2,000,000 was set aside for this purpose.

Other appropriations follow: For 826 acres for the Saxon Woods Park in Scarsdale, $1,000,000; Mamaroneck River Parkway, 61 acres, costing $400,000; for constructing a new public golf course on North Street, White Plains, 101 acres, costing $180,000; parkway from Pelham to Port Chester, 250 acres, $1,000,000; Sprained Brook Park, $1,000,000; connecting parkway from the Bronx River Parkway to Albany Post Road, $350,000; Silver Lake Park, $200,000; Croton Parkway, $150,000, and $300,000 for Pound Ridge reservation.

SAKS - FIFTH AVENUE

FORTY-NINTH to FIFTIETH STREET
TELEPHONE: PLAZA 4000

FASHIONABLE SIGNS OF SPRING IN THE PARK

THAT NEW VEST

There's this about riding a skooter. It gets you where you want to go in a jiff. And it affords such a splendid opportunity for displaying one's eye-piercing new *Tattersol vest.* 6.75. The suit surrounding it is one of the new gray-tans of spring. With plain vest and two pairs of knickers. 35.00

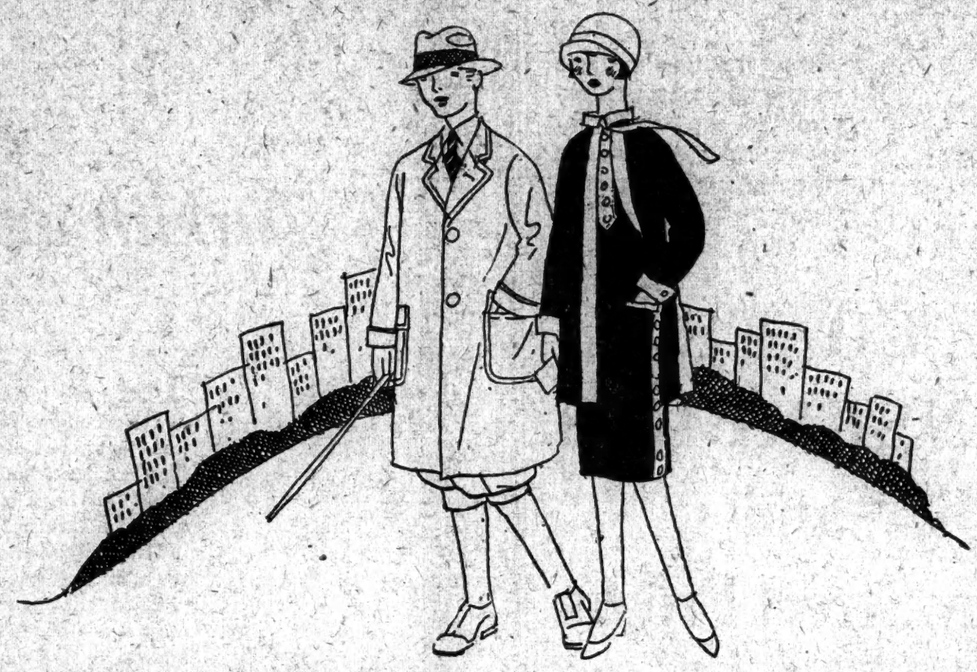

The Bois when in Paris—Central Park in New York—famous promenades where young people of importance walk in the springtime. The costumes you see here (like those on the Junior Floor) become fashion rules for the rest of the world to follow.

A *fog-blue* man-tailored topcoat (plus a very pretty sister) make the important notes in the above young man's constitutional. 21.75
The young lady wears a flattering ensemble of navy blue serge, scarlet, and silver buttons. The two-thirds coat is very new. 35.00

ENSEMBLES JUNIOR VARIETY

The *maid-and-skates ensemble* to the right may not be altogether certain under foot. But the *coat-and-frock ensemble* that she wears is absolutely correct-o! Gold, gray or henna. 6 to 10 years. 49.50

THOSE BRASS BUTTONS

The future Tilden warming up with the sunshine realizes that everyone who *was* anybody at Palm Beach had a blue flannel sports coat with brass buttons. 14.95. The smartest thing in knickers is biscuit shade, *very* plus-four! 7.50

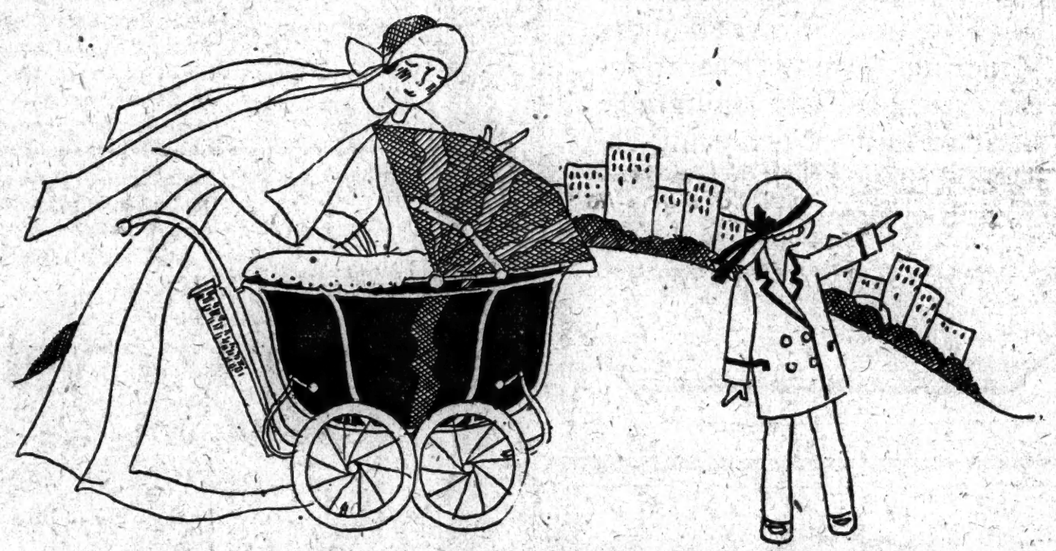

It's rather something to begin life driving through the Park in a pram made by the royal baby-carriage maker of England! It's the exact model Princess Mary's baby rides in Hyde Park, London. Imported from Dunkley's, Ltd. Exclusive with Saks—Fifth Avenue. 300.

The extremely smart coat on the young lady lost in admiration of the wide open spaces, is Rodier cloth *especially imported.* The leghorn hat has jolly velvet streamers. 7.95. Coat of beige bound in brown, tailored to exacting standards. 2 to 6 years. 29.50

MORE GOLD BRAID

Not only the lamb's, but lots of other admiring eyes follow everywhere that Mary goes—in her new navy coat with the shining gold braid and buttons. Silk-lined. 6 to 14 years. 19.50

VS. APRIL SHOWERS

The eminent success of rain in New York (or was it devotion to his newest Junior Floor investment?) led this juvenile skipper (below) to don his cheery canary-colored sou'wester. Now all he prays for is a great "blow". 4.50

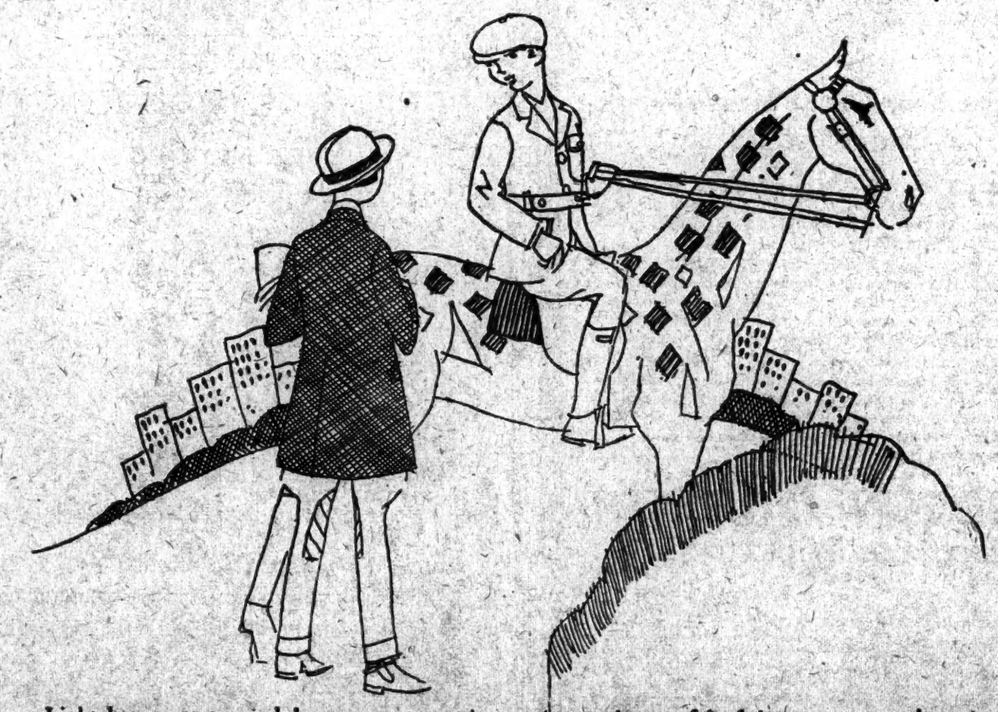

Light brown or tan jodphores are now quite the accepted thing for junior girls (20.00). Worn with a brown tweed coat (27.50), an English felt (5.50) and tan gaiters. (12.50).

A complete eyeful of the young man above is an excellent lesson in etiquette. Note the brown whipcord habit with the fearfully British flare to the breeches (49.50). The cap (4.00)

SMARTLY HAND-KNIT

The personage selling the large bill of goods to Officer O'Malley of the Central Park Force, certainly belongs to the exclusive set who go in for hand-knit costumes. This new import is white with green design. 6 to 12 years. 10.50

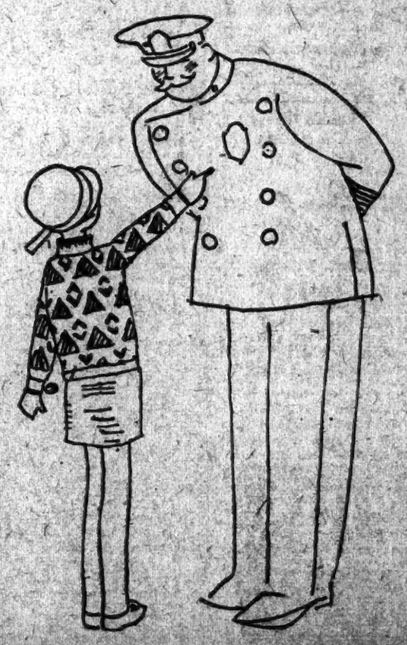

SAKS—FIFTH AVENUE—SECOND FLOOR

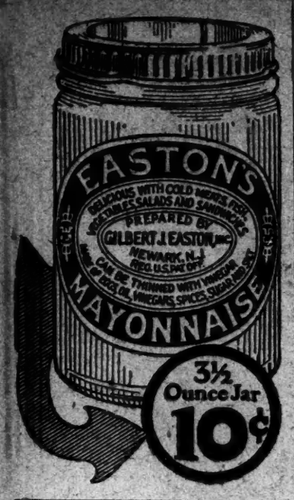

You cannot
Tell a book
By its cover

But you
Can tell
A genuine
LONG
ISLAND
DUCK
By this tag!

It is the
Index to
New York's
Favorite
Dinner.

Savory!
Delicious!
Wholesome!
And then
Some!

LONG ISLAND Duck is sold by all good butchers and served by all good hotels and restaurants.

Write for Free Recipe Book to Farmer's Commission House, 403-B West 14 Street, N. Y.

HOOVER BUILDS UP 70 EXPORT GROUPS

Several Hundred Leaders in Business Lend Their Aid to Movement for Foreign Trade.

INDUSTRY HELPS INDUSTRY

Director Julius Klein Says the Government and Commerce Are Now In Close Alliance.

Special to The New York Times.

WASHINGTON, April 6.—It was announced by the Department of Commerce today that about seventy committees of exporters interested in various industries are now cooperating with the Department in building up the export trade of the United States. The latest to be formed represents the lumber industry and the work of cooperation is being carried on under the supervision of Secretary Hoover and Dr. Julius Klein, director of the Bureau of Foreign and Domestic Commerce.

Among the industries represented on these committes are agricultural implements, automotive equipment, chemicals, coal, electrical, foodstuffs, hides and leathers, industrial machinery, iron and steel, lumber, paper, rubber, shoes, specialties, textiles and transportation and communication.

"There are nearly seventy of these committees with memberships made up of several hundred recognized leaders in business, manufacturing, farm cooperative associations, shipping and banking," said Dr. Klein, "who have spent countless dollars accumulating invaluable experience and commercial information which they donate to the Commerce Department in an effort to put the United States over the top in the struggle for foreign trade. They know the type and kind of information needed, especially the most effective methods of distributing such data with maximum trade-promotive results and their guidance eliminates all waste motion effort.

"Working through the commodity experts in the Department of Commerce, their advice and guidance are imparted to the thousand or so Government trade representatives in all parts of the world, whose incoming trade reports therefore provide American industry with the precise facts required to jingle the national cash register with the coins of satisfied foreign customers."

Under the Hoover plan, Dr. Klein said, industry is helping the Commerce Department help industry. Under the old system they had very little voice in the matter, whereas they are now in the closest "offensive and defensive alliance" with their Government Department and are selling their products in all parts of the world, frequently in the face of cut-throat competition and obstacles of other descriptions.

The export advisory committee of the lumber division, the latest to be organized, includes the following from New York: J. H. Burton of J. H. Burton & Sons Company; J. H. Dunning; J. C. Wickliffe of Ichabod T. Williams & Sons; Willard Winslow, Indiana, Quartered Oak Company; Elmer S. Anderson, Southeast Lumber Export Company; W. K. Knox, Lucas E. Moore Stave Company; Paul W. A. MacMahon, Crane & MacMahon, Inc.

IRELAND INVITES AMERICAN TOURISTS

Free State Senator Here to Develop Travel—The Rev. James Moffatt Arrives.

James Moran, Senator of the Irish Free State, who comes to the United States as special representative of his Government to develop tourist travel to Ireland, arrived in New York yesterday aboard the Cunard liner Caronia, from Liverpool. He was met at the pier by Timothy A. Smiddy, Minister from the Irish Free State to the United States, who also met his son, Sarsfield V. Smiddy, arriving on the same ship. The younger Mr. Smiddy comes to settle in Canada.

Senator Moran, who explained that he would be the guest of Dr. Thomas F. Riley, 34 West Eighty-eighth Street, said that the hotels of Ireland, under the Tourist Commission, were brought together in a plan to establish tariff rates. He said an arrangement had been made to charge ships arriving at Irish ports with tourists only half the usual docking toll. The people of Ireland, according to Senator Moran, are improving their highways for auto traffic and plan soon to establish a fixed tariff for automobile travel.

Another passenger on the Caronia was the Rev. James Moffatt, Professor of Church History in the United Free Church College of Glascow, who is now known widely through his recent translation of the Bible into modern English. After working for eight years he completed the translation of the New Testament in 1912, and he finished the Old Testament last year. Commenting on his work, he said:

"I felt that the English of the seventeenth century is not understood fully to the people of this generation. In making my translation I kept to the text of the sacred book and the dignity of it, but in many ways I deviated as to the use of words. Because of this deviation I have caused much talk and not a little controversy."

Dr. Moffatt will be the guest of Dr. Henry Coffin, 129 East Seventy-first Street, and intends to deliver a series of lectures in the United States. He was one of 404 passengers brought by the Caronia after discharging 501 at Halifax.

ADVOCATE METRIC SYSTEM.

Luncheon Speakers Predict It Will Be Used Here Within 10 Years.

The United States and Great Britain are the only two nations which have not adopted the metric system of weights and measures, according to the official report which was distributed at a luncheon of the Metric Association at the Hotel Belmont yesterday.

Speakers at yesterday's luncheon declared that the metric system would be in general use in this country within eight or ten years. The association now has a bill before Congress which provides for the transition to the metric system within ten years. Many foreign nations made the change within a space of from three to five years.

The association believes there is a sweeping trend toward world standardization on the international metric basis. An indication of this is seen in the action the recent Pan-American Standardization Conference in Lima, Peru, where delegates from this country, Mexico and Central and South American republics passed a resolution favoring the exclusive use of the metric system in all commercial transactions. Since the World War ten countries, including Russia, China and Japan, have all legally adopted the system.

Woman Arrested as a Shoplifter.

Though joint owner with her husband of a house assessed at $12,000, Mrs. Hoohan B. Chakmakjian of 434 Ninth Avenue, was arrested yesterday afternoon on Broadway outside Macy's store on a charge of shoplifting. Hundreds of persons congregated when the woman screamed and threw herself on the ground when she was told she was under arrest. Her husband came to the police station, bringing with him the deeds to their joint property as bail.

ADVERTISEMENT.

SLEEP

You drink no Caffeine

You can sleep after drinking Kaffee Hag, for the caffeine is removed. Children may enjoy it. All may drink coffee at its best. Kaffee Hag is exquisite coffee with the flavor and aroma all intact. All we remove is a tasteless drug. You'll never miss it. Here are all of coffee's joys, all its quick bracing effects, with none of its ill results.

Send for free ten-cup test package.

KAFFEE HAG CORPORATION

1533 Davenport Ave., Cleveland, Ohio

George Bernard Co
673 FIFTH AVENUE at 53
New York

These are the days one wants the Smartest Costumes for the Gay Promenade. All tastes are gratified by the exquisite Creations of George Bernard in—

COATS, ENSEMBLES and Gay Street Frocks

The influence of Jenny–Patou–Chanel–Renee–and other great Maisons of Paris are felt in the new Bernard designs for this bright season. Favored Fabrics –Colorings – and Decorations are assembled with inimitable Bernard skill for achieving delightful new spirit in everything they create!

PLEASINGLY PRICED

Has *Your* Desk This Hall-Mark of Superlative Quality?

DOTEN-DUNTON Executive Suites of Period Furniture are the highest development in the new tendency toward congenial and inspiring surroundings in the business home.

If your desks bear the Doten-Dunton Hall-Mark, stamped in the drawers, you can now add other pieces of furniture to harmonize—chairs, telephone stand, tables, settee, even waste-basket—all in exactly the same period design and quality.

Exclusive representation for the Doten-Dunton line in New York territory, by The William F. Wholey Co., Inc., now places the advisory service of this well-known organization of Equipment Specialists at the disposal of every Doten-Dunton customer—without additional cost.

DOTEN-DUNTON
EXECUTIVE OFFICE FURNITURE

Complete Your Office Suite

Phone for a representative to come and show you the complete line, to match your Doten-Dunton desk. He can also suggest the correct woodwork, floor covering and lighting, that will make your private office a really inspiring place to work in. No obligation, of course.

The WILLIAM F. WHOLEY CO. Inc.
EQUIPMENT SPECIALISTS
11 East 36th Street New York City
Telephone Caledonia 9810

Today!

New Yorkers Possess the Finest and Most Complete

Turkish and Russian Baths in the World!

YOU have heard of Turkish Baths occupying part of a building—you have heard of their being built into a hotel—but never—NEVER has a hotel been built around a Turkish Bath!

The Turkish Bath here was the architect's *main job* and he planned the most *complete*, most *scientific* of its kind ever known.

And we built right in the heart of New York, where busy men can come in for an hour, a day, or a night—or make the LUXOR their permanent home.

A tiled pool, crystal clear, is sunken into a room with tiled walls, floor and ceiling—the right place for a dip after an invigorating Turkish or Russian Bath. And, incidentally, the Russian Bath is more than merely the name. It is the only *real* Russian Bath this side of the ocean—and we leave that to any true, aristocratic Russian to confirm.

A striking feature of the LUXOR are the Dormitories, partitioned off into semi-private rooms. You can sleep all night in darkness while the fellow next to you, with a concealed light over his bed, is reading—with silence prevailing in each dormitory. The architectural construction guarantees that.

Here, at the LUXOR will be found one of the most complete gymnasiums, with an outdoor running track on the roof. In short, here are Turkish Baths, Russian Baths—Electric, Medical and Douche Baths, every type of shower, a gymnasium and bachelor hotel for permanent guests and for transients—restaurant service, moderate in cost—a barber shop, valet service. And with all, medical attendants always on hand.

Come in *once*—and you'll want a season ticket!

"Better than the ole Swimmin' Hole!"

LUXOR HOTEL *and* Turkish BATHS
121-7 West 46th Street
Just East of Broadway

Buy a Book of TICKETS!

INCIDENTALLY, a Turkish Bath at the Hotel Luxor is lower in cost than you have a right to expect—$1.50 and less if you buy a book. You pay no more for much more here!

FRENCH, SHRINER & URNER
MEN'S SHOES

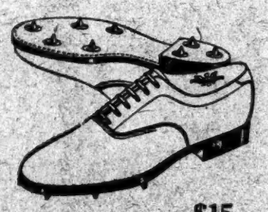

$15

GOLF OXFORDS
—with both spikes and studs

Interchangeable in 5 minutes.
Heavy oak soles prevent foot-weariness.
Soft toes, choice leather, all the style of street oxfords.

Any of our store managers will be glad to show you other golf oxfords equipped with this "Twin-Grip" golf sole.

BROOKLYN
367 Fulton Street

NEW YORK
152 Broadway
1043 Broadway
305 Broadway
256 Madison Ave.
1262 Broadway
131 West 42nd St.

Superiority Built in — Not Rubbed On

SUCCESS AND OPPORTUNITY

Vigilance in watching opportunity; tact and daring in seizing upon opportunity; force and persistence in crowding opportunity to its utmost of possible achievement—these are the martial virtues which must command success.
—Austin Phelps.

WHATEVER the need of your business, make it a regular practice to read and to advertise in the Business Opportunities Columns of The New York Times. Through these columns you will find capital for expansion, agencies to distribute your products, new factory or store space to meet your enlarged business or—*the man to help you make these signs of prosperity possible.*

The rate is $1.00 per agate line of six words. All Business Opportunities advertisers are required to give bank and business references.

The New York Times, strictly a newspaper for intelligent, progressive and thoughtful people, reaches the largest group of responsive readers of any New York newspaper.

LABOR IS LANDLORD AT 120 BROADWAY

Bank of Locomotive Engineers Floats $5,000,000 Bonds on Equitable Building.

LARGEST OFFERING OF DAY

Bank Owns All Outstanding Common Stock in Structure Renting at $4,497,937 in 1928.

Labor will make its formal bow to the investment public today as underwriter of a large issue of real estate securities. Labor also will enter publicly into the rôle of landlord on a scale which five years ago seemed unlikely, if not impossible, to all but a few of its leaders. Today's offering will consist of $5,000,000 of 7 per cent. convertible cumulative preferred stock of the Equitable Office Building Corporation, which owns one of the largest office buildings in the world, the Equitable Building, at 120 Broadway. It is the largest single offering in the investment market today, and is made simultaneously with an offering of $2,520,000 of Associated Gas and Electric Company 6 per cent. cumulative preferred stock.

Dillon, Read & Co. will serve as partners with labor's representatives, the New York Empire Company, Inc., which is an adjunct of the Brotherhood of Locomotive Engineers. Other participants will be Hayden, Stone & Co., Dominick & Dominick, C. D. Barney & Co., Hemphill, Noyes & Co., Tucker, Anthony & Co., the Manufacturers Trust Company and Ladd, Bissell & Meeds. The preferred shares of the Equitable Company are priced at $100 a share to net 7 per cent. They will be non-callable and also will be convertible into the common stock of the Equitable Office Building Corporation, of which the New York Empire Company, Inc., owns the entire outstanding 125,000 shares. The cash investment by labor in the enterprise is over $4,750,000.

Frank E. du Pont, President of the new labor-owned Equitable Office Building Corporation, gave in connection with today's offering the following description:

"The Equitable Building, one of the largest and most valuable office buildings in the world, was completed in 1915. It occupies approximately 50,000 square feet of land owned in fee, bounded by Broadway and Nassau, Cedar and Pine Streets, in the heart of New York's financial district. The building, forty stories high, contains approximately 1,250,000 net rentable square feet, is served by sixty-four elevators, and, in the opinion of experts, surpasses any other office building in the city in adaptability of space and equipment. It is estimated that a building constructed on the site under the present zoning laws of New York City would contain less than 75 per cent. of the net rentable area in the present Equitable Building.

"Among the important tenants are General Electric Company, Union Pacific Railroad Company, Empire Trust Company, American Smelting and Refining Company, Goodyear Tire and Rubber Company, American International Corporation and Southern Railway Company. The Bankers' Club of America occupies the top three floors."

Mr. du Pont also furnished figures showing the capitalization of the corporation which owns and operates the Equitable Building. After giving effect to the new financing there will be $19,940,073 of 4 per cent. first mortgage bonds, $9,497,000 of 5 per cent. debenture bonds, $5,000,000 of 7 per cent. convertible preferred stock and 225,000 shares of authorized common stock, of which 125,000 shares are owned by the brotherhood's bank and 100,000 additional are reserved to take care of preferred stock conversions. Should all the preferred stock be converted into the common, the brotherhood still would retain control of ownership.

Further facts not heretofore revealed were made public. Rentals and other operating income of the Equitable Building, it was shown, amounted to $4,497,937 in 1924, against $4,446,649 in 1923, and net income before interest, depreciation and Federal taxes was $2,775,915, against $2,696,271 the year before.

After deducting interest, depreciation and Federal taxes, there were shown net profits of $363,448 in 1924, against $340,478 in 1923. The underwriters also set forth how the new labor landlords expected to whittle down the building's outstanding funded debt through operation of a sinking fund. Beginning with $29,487,073 as of May 1, the table showed progressive reductions which by May 1, 1936, would leave outstanding funded debt of $16,682,291, in 1965 $7,635,404, and in 1974 no debt at all. The principal would be the same as that of a home owner gradually paying off his mortgage.

The other large stock offering today consists of 30,000 shares of Associated Gas and Electric Company cumulative preferred stock, $6 dividend series, by John Nickerson & Co., at $84 a share, to yield 7.14 per cent. Proceeds will be used in paying in part for the acquisition by the company of the Portsmouth Power Company, the Middlesex Electric, Depew & Lancaster, Champlain Electric and Harlem Valley Utilities.

EL FEY EIGHTH CLUB PADLOCKED BY BUCKNER

Because of Previous Dry Law Violation, the Time Is Extended to Six Weeks.

The El Fey Club, at 107 West Forty-fifth Street, one of the fourteen places in which four friends of United States Attorney Buckner obtained evidence of liquor violation, consented yesterday to be padlock for six weeks, beginning April 30. A company bearing the same name runs the club. Admission is only by ticket, but once admitted, Mr. Buckner said, there was no difficulty in obtaining any kind of drink called for.

Mr. Buckner's friends drank champagne in the place, but about the same time this was done two policemen and two policewomen visited the club for evidence and obtained it by being served with eighteen Scotch highballs at $1.50 each. Federal Judge A. N. Hand signed an injunction forever restraining the proprietors and their servants from selling liquor again anywhere in the United States. This is the eighth place on Mr. Buckner's list of fourteen that has consented to a peaceable padlock. The others were ordered padlocked for only one month, but this term was extended to six weeks in the case of the El Fey because it has once before been found guilty of violating the prohibition law.

Raymond L. Wise, counsel for the place, said that he had advised submission because "a good compromise is better than a bad lawsuit."

UNCERTAIN OF THOMPSON.

Far Rockaway Pastor Not Sure Lieutenant Held in Manila Is Son.

The Rev. Dr. J. Milton Thompson, pastor of the Russell Sage Memorial Church, at Central Avenue and Seneca Street, Far Rockaway, said yesterday that he was not sure whether Lieutenant John S. Thompson, under arrest in Manila on the charge of having shot and killed Miss Audrey Burleigh, was his son, as he had not heard anything from the authorities at Washington.

Dr. Thompson said he had a son who was a Lieutenant in the Signal Corps and when last heard from was stationed at Manila. He was 24 years old. The youth enlisted in the army at 17 and served three years on the Texas border. Then he entered West Point, where he was graduated last year and was sent to the Philippines as a Signal Corps officer.

"My son was rather high strung," continued Dr. Thompson, "but not particularly excitable. I cannot believe he would do such a thing. I am hopeful that it may be some one whose name and rank are the same as my boy's."

THE LITTLE SALON
Gowns · Hats · Accessories

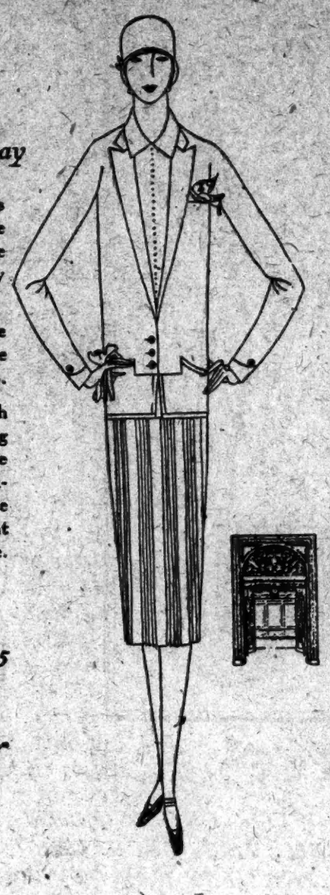

The Rep Frock
Paris Wears Every Day

The simple tailored mode has established a firm hold on the chic Parisienne. Now she chooses it in preference to any other for daytime occasions.

And the interpretation she selects for Spring days is the frock of light weight wool rep.

Paris has sent us just such frocks as these—introducing the new inverted pleats, the bolero line, and other significant style points—many in the two piece style, some straight in line. Beige, green, navy blue.

$65
Other Gowns, $55 to $195
THE LITTLE SALON—THIRD FLOOR

Lord & Taylor
FIFTH AVENUE

Lord & Taylor
FIFTH AVENUE
TELEPHONE FITZROY 1900

Glove Silk and Knit Underwear
In a Special Pre-Easter Offering

Values that have been carefully selected for their quality and tailoring. New styles in glove silk. Also lisle union suits and lisle combined with glove silk.

$2.25 Vests, trimmed with fine net. Two-tone ribbon straps. Sizes 36 to 42.

$1.95 Vests, tailored style. In flesh, maize, orchid, blue and coral. Sizes 36 to 42.

$2.95 Step-in drawers to match vests, with two-tone ribbon bows. Sizes 5 to 8.

$2.75 Step-in drawers or bloomers in tailored style to match vests. Sizes 5 to 7.

$1.65 Unionsuits. Silk top and lisle bottom. Bodice or shoulder tops. Pink or white. 36 to 46.

85c Union suits of lisle. Bodice or shoulder tops. Pink or white. Sizes 36 to 44.

GROUND FLOOR

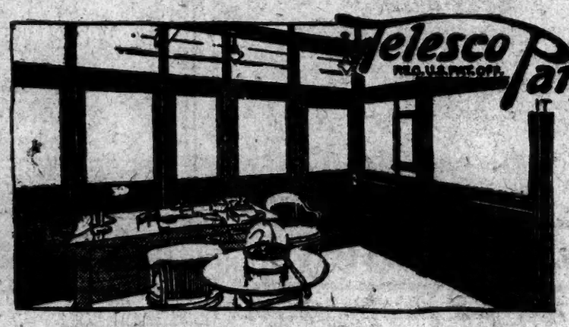

The Men Who Buy Telesco
Are The Men Who Know Partition

THERE are building managing companies in New York who buy the supplies for dozens of buildings. Their duty is to operate these buildings at a profit—to care for the interest of owners and tenants alike.

When they buy material you can depend that it is the most economical and practical that can be had. Hundreds of the best known buildings in the city use Telesco Partition exclusively. Its movableness and extension sash make it possible to use it in different locations at no cost but a few hours of a carpenter's time.

Phone for prices and particulars.

IMPROVED OFFICE PARTITION COMPANY
28 GRAND ST.
ELMHURST N.Y.
PHONE-NEWTOWN 3400

THE MAN'S SHOP

Spring Suits and Topcoats favored by smartly dressed men this season

Lighter colorings: the new tans, and grays bordering on tan; a wider shouldered effect; increased importance of the double breasted coat—these are the outstanding fashion points in men's suits this season.

And these style notes are reflected in the Man's Shop selection for spring—the most colorful, varied, and pleasing we have ever shown. A selection that of course includes single breasted styles and staple colorings, as well as the newer notes. All tailored to our specifications. Many suits silk trimmed throughout.

$50, $60, $75, $85

The single breasted slip-on is the preferred topcoat—it's slightly longer this spring; the back is plain and straight hanging. In topcoats, as in suits, tans and gray-tans are foremost in favor.

Try on the new Moorland, our own topcoat, for which we import specially selected shower-proof Scotch-cheviots. It's ready, in models and colorings that will please men who know how to dress well. Price: $65. Many other smart topcoats, in a variety of desirable imported and domestic materials, $50.

$50 and $65

EXPRESS ELEVATOR SERVICE

Lord & Taylor
FIFTH AVENUE 38th and 39th Streets

Lord & Taylor
FIFTH AVENUE

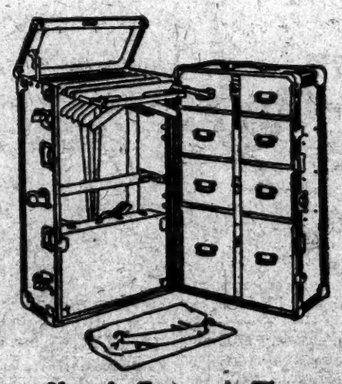

Note the Features in These
New Hartmann Trunks
$48.50

Washable lining on hanger side and drawer fronts—drawers bound with steel locking bar from top to bottom that holds all drawers securely—shoe box—laundry bag—these are the points that make this full size, new Hartmann wardrobe trunk such a splendid value at $48.50.

Three-quarter size, $44.50.

LUGGAGE SHOP—TENTH FLOOR

PECK & PECK

AND now comes Spring, piping of sports and the smartly individual costumes that make golf and tennis something more than mere exercise—the sugar coating to the doctor's pill.

Timely, indeed, is our showing of the new Antrim sweater, with alternate stripes, self-toned, of lustrous silk and wool.

You will find the Antrim a slip-on of seasonable weight, distinctively yet inconspicuously patterned, and a most practical accessory for eighteen holes, five hard-fought sets or a brisk morning tramp.

Antrim colors include white, pink, lanvin green, rose, neopolitan, maize, tan, and powder blue.

The price is $15. Plain knitted skirt to match, $15.

Peck & Peck

FIFTH AVENUE at 42nd Street
FIFTH AVENUE at 47th Street
WALL STREET at Number 54

PECK & PECK

FINDS ALL EUROPE EAGER FOR PEACE

Herman Bernstein Returns With Optimistic Views, Excepting Only Russia.

SAYS SOVIET IS A DANGER

Is Trying to Stir Up the Orient Against Us, He Declares—Predicts Fall of Fascists.

The people of Europe everywhere want peace, and that is true even of Soviet Russia, according to Herman Bernstein, editor of the Jewish Tribune, who returned to New York yesterday on the United American liner Cleveland from Hamburg. Mr. Bernstein, in a statement to the newspapers, said the Soviet was trying to stir up the "Yellow Peril," and predicted among other things that Fascism would give way eventually to democracy.

"Almost everywhere in Europe," said the statement, "the people and even the statesmen want peace, with the exception of the irresponsible and the monarchists, who are vainly hoping against hope for restoration through a crisis brought on by a new war. Europe needs another ten years of peace at all costs. By that time it will be easier to find ways and means of establishing a durable peace.

"While Soviet Russia also wants peace at home, realizing that war would end its régime, even as it ended the Czar's, the Communists would welcome war elsewhere, hoping in that way to hasten the coming of the world revolution, which they had been promising the Russian people ever since they came to power. Soviet Russia failed to stir the working people in other lands, because the intelligent proletariat elsewhere knows by this time the utter fiasco and hopelessness of the Communist régime in Russia. Having failed miserably to impress itself on the West, Soviet Russia is striving to strike the West through the East. The Communists are endeavoring to scare up the Yellow Peril, to arouse the Moslem world, to stir up China and Japan, Turkey and India, in order to gain concessions and recognition in the West, particularly in the United States.

"Now the leaders, in their scramble for Lenin's place, have temporarily eliminated and humiliated the ablest and strongest among them—Trotsky—who, by his talents as writer and orator, and by his genius as an organizer, made it possible for the Soviet Government to retain power during the past seven years.

"Germany is rapidly recovering, returning to normal conditions. The republican form of government is secure. England, France, Germany—all want peace. Poland also wants peace, but having a huge, well-equipped army, it constitutes one of the most menacing storm centres of Europe.

"Czechoslovakia is working for peace and is making remarkable progress not only materially but also as a moral force for peace among other nations.

"In Italy Fascism rose to power and will decline with Mussolini. Italy needed a strong dictatorship for a time, even as Russia needed a strong dictatorship, which was supplied by the Bolshevist rule. In Italy Fascism will doubtless pass away before long and will be replaced by a democratic rule, while in Russia, in the absence of organized elements that could take over the Government when economic disintegration reaches an acute crisis, there will probably arise a new dictatorship for a time, headed by Trotsky, who is the most popular man in Russia today, and Russia will then become too hot for some of the present leaders."

Regarding Palestine, which he has visited for the first time, Mr. Bernstein said:

"The most interesting experiment is taking place in the Holy Land. The achievements of the Jews there during the past seven years, since the Balfour Declaration, are astounding. The Jews are rebuilding the ancient and neglected land by making untold sacrifices and by the hardest possible pioneering work.

"Antisemitism is on the decline in most European countries, with the exception of Poland, where a silent but ruthless economic war is raged against the Jews, forcing them out of the economic life of the country."

Mr. Bernstein while abroad visited England, France, Germany, Poland, Czechoslovakia, Austria, Italy, Egypt and Palestine. He tried to enter Soviet Russia but a visa was refused him, although he said he had been assured by Krassin and Rakovsky that he could revisit Soviet Russia.

Aged Inmate Flees Home.

A general alarm has been sent out by the police of the Jamaica precinct for Samuel Green, 63-year-old inmate of the Odd Fellows Home, Hollis, L. I., who has been missing since April 1. Mrs. Anna Peterson, matron, said that Green had made several attempts to leave the home before, but permission was always refused.

CITY BREVITIES.

The National Committee on Prisons and Prison Labor will hold its annual meeting in Room 528, 2 Rector Street, next Monday at 4 P. M. to elect directors. President Adolph Lewisohn has invited the directors to a meeting at his home in Ardsley on Saturday, May 23.

Professor Jefferson B. Fletcher of Columbia University, author of "The Symbolism of Dante," will deliver the last Dante lecture of the season in English, under the auspices of the Italy-America Society, at the home of Mrs. Joseph Di Giorgio, 920 Fifth Avenue, tomorrow at 11 A. M. The subject will be "The General Meaning of the Divine Comedy."

Dr. Adriaan J. Barnouw, Queen Wilhelmina professor of Columbia University, will lecture on "Studio Life in Rembrandt's Day," under the auspices of the Netherland-America Foundation, at Rumford Hall, 50 East Forty-first Street, next Saturday, at 8:30 P. M.

The Lafayette Memorial will hold its annual meeting on Friday at 4 P. M. at the office of Charles E. Kelley, 366 Madison Avenue.

Jesse Straus of R. H. Macy & Co. will speak tomorrow at a luncheon of the Advertising Club, 23 Park Avenue, on "Trade Currents in Retailing." Pierre Jay, Chairman of the Federal Reserve Bank's Board will speak on "The Federal Reserve in its Relation to Business."

Four hundred members of the New York Credit Men's Association will dine at 6 o'clock tonight at the Aldine Club, 200 Fifth Avenue, and receive final instructions for their work in raising New York's $500,000 quota of the Million Dollar National Fund for the suppression of credit frauds. Judge George W. Simpson of the Commercial Frauds Court will tell of ways by which to combat fraudulent bankruptcies.

The State Democratic Forum, Mrs. Robins A. Lau President, will meet at the Hotel Astor tomorrow at 2 o'clock. It will hold its Spring card party on Saturday, May 2.

Franklin Lodge, F. and A. M., celebrated its hundredth anniversary last night in the grand ballroom of the Waldorf-Astoria with a dinner and ball. Speakers included William A. Rowan, Grand Master of New York Masons; Supreme Court Judge Arthur S. Tompkins, Past Grand Master; Judge Charles G. P. Wahle and Augustus Thomas, Milton R. Weingerber, Master of Franklin Lodge, presided.

Thirty Boy Scouts of the Manhattan Council will cooperate with the Federation of Churches at the Easter Dawn Service at Columbia University next Sunday. Assistant Field Executive Harold K. Whitford will be in charge. They will serve as ushers and guides to the visitors. The service will begin at 7 o'clock.

Mrs. George E. Owens was re-elected President of the Government Club yesterday. Mrs. Luther C. Bisselle was elected Corresponding Secretary, Mrs. Walter N. Sedgwick, Treasurer and Mrs. B. F. Harrison and Mrs. Gerson G. Coblens Directors.

The 287 education tests in use all over the country which have been on exhibition at the College of the City of New York for two months will be shown until the close of the Easter holidays, Dr. Paul Klapper, Dean of the School of Education of the college, announced yesterday.

Governor Smith has accepted the Honorary Chairmanship for New York State of the American Legion's Endowment Fund for disabled veterans and their orphans.

The Continental Chapter, Daughters of the Revolution, Mrs. Roy K. Moulton, Regent, will meet on Tuesday, April 14, at Town Hall Club, as the guest at luncheon of Mrs. Frank M. Shiberg, Regent of the Daughters of the Revolution, State of New York.

Mortgage Money for You

There is considerable real estate activity just now.

Perhaps you need a loan to finance some new purchase of real estate.

Perhaps you want to borrow money on your present property so that you can take advantage of a bargain in other real estate.

In either event, we have money to lend on improved property in any Borough of Greater New York.

Title Guarantee & Trust Co.

Capital $10,000,000. Surplus $11,000,000.

176 Broadway, New York. 175 Remsen St., Brooklyn.
13 East 45th St., New York. 160-08 Jamaica Ave., Jamaica.
271 West 125th St., New York. Bridge Plaza North, L. I. City.
370 East 149th St., New York. Mineola, Long Island.
90 Bay St., St. George, S. I.

The Coward Shoe

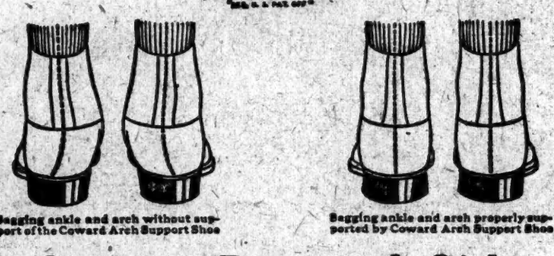

Sagging ankle and arch without support of the Coward Arch Support Shoe

Sagging ankle and arch properly supported by Coward Arch Support Shoe

Growing Boys and Girls

who naturally spend a large part of their time on their feet, should wear sturdy shoes to assist and protect them.

The Coward Arch Support Shoe is unquestionably the correct shoe for growing boys and girls to wear. This shoe gently supports the arch and strengthens the ankle; it is considerate of the tender muscles and helpful to the growing bones.

Two children out of every five need this shoe to check the tendency of turned ankles.

Also for men and women

Sold Nowhere Else

James S. Coward

270 Greenwich St., N. Y., (Near Warren St.)

"Shoes of Quality Since 1866"

Store hours: 8.30 to 5.30

The best fuel for your requirements

Whether you use popular anthracite coal or a substitute, or are planning a new boiler plant, apartment house or factory, you have the privilege of consulting capable combustion engineers who will help you determine the best fuel for your particular requirements. The service is free.

These combustion engineers are retained by the Anthracite Coal Operators. Write, phone or call

Anthracite Coal Service

90 West St.

Phone Rector 6159

A Riding Boot, designed after our popular Mar-Gar brogue model. Carried in stock in Tan Scotch Calfskin.

Lasts and Patterns exclusively our own design

THE JOHN A. MURPHY SHOE

©WCH.1922

WHITEHOUSE & HARDY

INCORPORATED

BROADWAY AT 40TH STREET — 144 WEST 42ND STREET

METROPOLITAN OPERA HOUSE BLDG. — KNICKERBOCKER BUILDING

84 BROADWAY—AT WALL STREET

FIN-KERRY

THOSE FAMILIAR WITH ENGLISH CUTTING, WILL ESTEEM THE EXCELLENT MANNER IN WHICH FINCHLEY HAS DEVELOPED A DOUBLE-BREASTED OVERCOAT OF LIGHT-WEIGHT SCOTCH FABRIC.

FIFTY-FIVE DOLLARS

AND MORE

READY-TO-PUT-ON

TAILORED AT FASHION PARK

CUSTOM FINISH WITHOUT THE ANNOYANCE OF A TRY-ON

FINCHLEY

Fifth Avenue at 46th Street

NEW YORK

Entertainer Cigars

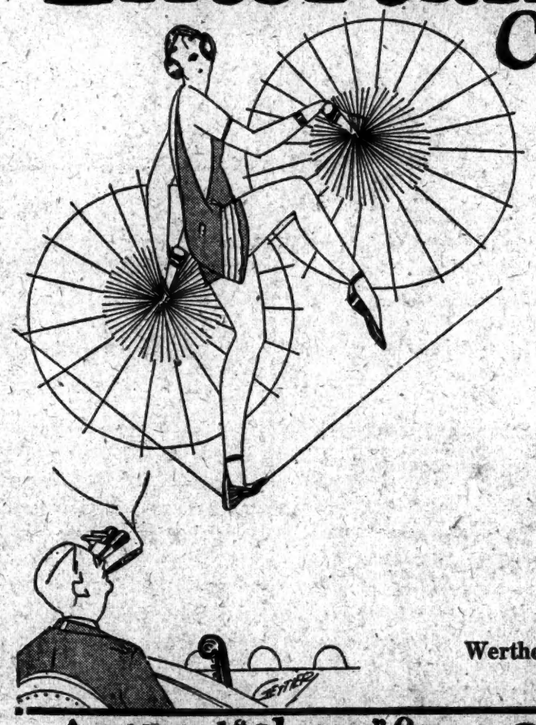

3 for 30¢ 15¢ 2 for 25¢ 10¢

Be a MAN- smoke cigars

Wertheimer Bros., Makers
Baltimore, Md.

A good "show" for your money

ESTATES SALE

AT PUBLIC AUCTION

To-day and To-morrow, April 7th and 8th, 1925, at 11 A. M. each day

At the Galleries of

SAMUEL MARX, Inc.,
24 West 58th Street
New York City

By Order of the

BANKERS TRUST COMPANY

Jewelry, Silverware, Household Furnishings

Paintings-Books Prints, etc.

SALE CONDUCTED by BENJAMIN MARX

SAMUEL KREISER, Auctr.

will sell

TOMORROW (Wednesday)

10:30 A. M. PROMPT

By order of the owner

The Contents of a Large Apartment, in a Fashionable Neighborhood

A MOST ATTRACTIVE SALE

STARTING in the Dining Room it will include: China, Cut Crystal, Table Linens, Silver Plated ware and Sterling Silver from Tiffany.

THE Drawing Room which follows contains: A Several Master Pieces of the Cabinet Makers' Art, Throne Chairs, Paintings, Brisa-brac; several hundred volumes of Standard Literature in rich bindings, Draperies, Rugs, Bronzes.

NEXT in order will be the Music Room with an Aeolian Weber Cabinet Grand electric player and other musical instruments, Pier and Table Lamps, Tedia, Davenports, Paintings, Mezzotints.

BEDROOMS are all beautifully furnished, the Blue room in particular, which has a complete suite in ivory enamel. There are also several Daybeds.

NOTE—The address of this sale will appear in tomorrow's Times.

Exulting in freedom on snow-clad heights of Rockies! Bighorn sheep of Montana breathing in the bracing air on a mountain slope in Glacier National Park. Full page photograph in Mid-Week Pictorial now on sale at leading news stands, 10c.—Adv.

S. G. RAINS

Art & Auction Galleries, Inc.

3 East 53d Street

Phones: Plaza 6634-6635

Sale Today at 2 P. M. and Daily until Saturday

The Well-Known Firm of

PYMS & CO.

582 Fifth Avenue

Retiring from Retail Business Have Instructed Us to

Sell at Public Auction

Their Entire Stock of

Diamonds, Pearls, Sapphires, Emeralds, Jewelry Old & Modern Silverware

Dealers invited to attend this unusual opportunity to replenish their stock.

S. G. RAINS, Auctioneer

NEW STUTZ AUTOMOBILES

FOR SALE AT A BIG DISCOUNT

We have a few new Stutz Touring and Closed Cars that can be purchased at a large discount from the list price. Can be financed. An excellent opportunity to buy new cars at unusually low prices. See us before you buy. Will take your car in trade.

WM. PARKINSON MOTOR SALES CO., Inc.
(Former Stutz Distributors)

622 W. 57th St. Tel. Col. 5256 — 231 W. 58th St., nr. B'way. Tel. Circle 9078

Newark Branch 372 Central Ave.

Established 1859

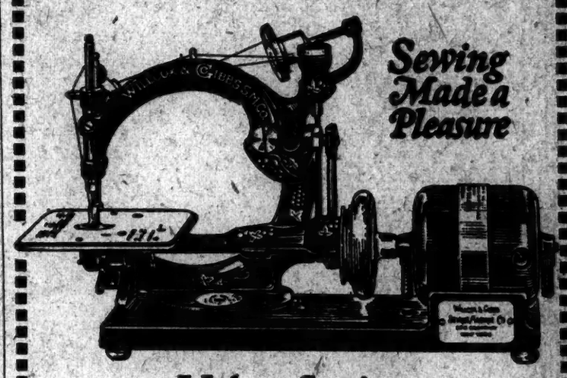

Sewing Made a Pleasure

Makes Sewing A Fascinating Indoor Diversion

There is actual enjoyment in sewing on this silent, smooth-running portable electric machine.

Simply press your foot lightly on the controller, and watch the fabric glide magically beneath the needle at any speed you wish. You can really *rest while you sew.*

This fine machine is different from all others. Has 16 original features. NO BOBBINS TO WIND, *no tension to adjust.* Makes beautiful, "correctable" seams, three times as strong as ordinary machine seams. Sews anything, anywhere, on any table. Forever silent. Mahogany-finish case. (Also console model.)

Free home trial. Free sewing lessons. Old machine in trade. Pleasant payment plan.

Willcox & Gibbs Sewing Machine Co.

Please send information on free trial offer, free sewing lessons, and special terms. T-4-7

Name.....

Street Address.....

City.....

Willcox & Gibbs Sewing Machine Co.

NEW YORK—*239 Fifth Avenue.* Phone Madison Square 6878
BROOKLYN—*218 Livingston Street.* Phone Triangle 0133
NEWARK, N. J.—*23 Academy Street.* Phone Mulberry 1926

Courtesy Service

ROSES

SIX Hardy, Strong Two-year-old Ever-blooming Rose Bushes for $5.99

Six Varieties Separately Labeled

Will Bloom This Season

Fine, strong, well-developed plants ready to be set out in the ground in April to make beautiful strong flowering bushes for June. Stocks of high quality are still scarce, and we advise our patrons to avail themselves of this opportunity to purchase their plants NOW.

Duchess of Wellington—*Deep coppery yellow.*
Gruss an Teplitz—*Deep rich scarlet.*
Kaiserin Augusta Victoria—*Pearly white.*
Los Angeles—*Rich coral pink.*
Ophelia—*Salmon pink.*
Radiance—*Brilliant carmine-pink.*

2 plants each, 6 varieties, 12 plants, $9.00

Call at our store and secure one or more of these splendid collections, or mail this advertisement with Check, Money Order or Cash, and rose plants will be sent prepaid to your home—anywhere in the Eastern States.

Stumpp & Walter Co
30-32 Barclay Street, New York City

"The Practical Book of Outdoor Rose Growing"
The Story of the Rose, told by Capt. George C. Thomas, Jr., 224 pages, 17 Beautiful Illustrations in Color and 39 in Half-tones.
SPECIAL OFFER $3.00 Book for $1.75

Globe-Wernicke

DESKS

Largest Assortment Best Values

451 BROADWAY · NEAR GRAND ST.
30 CHURCH ST · · · HUDSON TERM.
58 WEST 45TH STREET

Let's Go!

Bright sunshine streaming up the Avenue is Spring's signal that the way is clear. Who wants to be wearing heavy, dingy winter clothes these wonderful sunshiny days?

Let's go to D'Andrea Brothers today and buy that new Spring suit!

Every man every Spring has an ideal new suit in his mind's eye. The fabric is of a certain color, pattern and texture. The design is individual and most becoming. The fit is nothing less than perfect.

Well, here's good news for you. Right now that ideal suit is in our showcase, as well as in your mind's eye. Yes it is—in color, pattern, texture, design and fit. Today, or any sunshiny day, just walk a few blocks to Fifth Avenue and 47th Street and see if it isn't so.

Ready to Wear Suits
One Price Only

$75

Also a complete line of Top-coats, Dinner Suits, Dress Suits, Knickerbockers, Flannels and Overcoats.

A New Idea on Fifth Avenue

If you are already a customer of D'Andrea Brothers, you know the rest of our story. This is written for the many men who *would* be D'Andrea customers, if they only knew what our present patrons know.

D'Andrea Brothers have brought a new idea to Fifth Avenue. They have successfully applied custom methods to Ready-to-Wear clothes. Tailors of long experience in the made-to-measure business, they realize the utter inadequacy of the ordinary ready-to-wear service to give fit and satisfaction to particular customers.

D'Andrea Brothers' Ready-to-Wear clothes are made in their own workrooms by custom-trained tailors. In design, materials, workmanship and finish, they are precisely what you will find in the best made-to-measure garments.

D'Andrea Brothers' clothes cost less because they are made in standard sizes. But every garment is individually fitted by experienced custom tailors who *know* when alterations are required and *see* that they are properly made.

As a result, a D'Andrea Brothers suit at $75 gives you, in style, materials, workmanship and fit, what we honestly believe to be the best clothes value you can find in New York today.

The most convincing proof of this is the fact that practically all of our former made-to-measure customers now buy our Ready-to-Wear clothes. We convinced them. If you will give us the opportunity, we know that we can convince you.

D'Andrea Brothers Inc.

MEN'S TAILORS

587 Fifth Avenue at Forty-seventh

TELEPHONE — MURRAY HILL 5532

ASSAILS CONDUCT OF PARK CONCERTS

Theodore Barringer Jr. Gives It as Reason for Refusing Aid to Free Opera.

THE MAYOR IS CRITICIZED

'Rent Payer' Says Hylan's Desire for Self-Glorification Belies His Interest in 'Peepul.'

City Chamberlain Philip Berolsheimer and others associated with him in his capacity as head of the Mayor's Committee on Music have proved incapable in their administration of the Central Park band concerts, according to a letter sent by Theodore B. Barringer Jr. of 112 East Seventy-sixth Street in answer to the Chamberlain's request for support of the free operas which it is proposed to give this Summer at Ebbets Field, Brooklyn.

In order to defray part of the expense of the operas, which average about $10,000 a performance, a benefit opera is to be given at the Metropolitan Opera House on Monday evening. Letters have been sent from the Chamberlain's office to prominent citizens asking for their support of this performance. Mr. Barringer's answer to the letter reads:

"The stupidity shown by the City Administration in alienating Mr. Guggenheim's support of free music puts a damper on one's philanthropic tendencies. To extend financial support to an enterprise fostered by people who have revealed such incapacity, either from deficient intelligence or a desire to play petty politics, would be evidence of my own lack of judgment."

The schedule of prices quoted by Mr. Berolsheimer for the benefit opera range from $150 for the parterre boxes to $2 for the family circle.

The real reason why the City Administration opposed a full series of Goldman band concerts, sponsored and paid for by members of the Guggenheim family, in Central Park this season, as on previous years, is that the concerts last year did not in any way glorify the name of John F. Hylan, according to a letter sent to the Mayor by Harry Sylvester, who signs himself "a rent payer."

In his letter Mr. Sylvester says in part:

"If you, as Mayor, through your lust for self-glorification, do not recede from your present stand on this question; if you deprive us of the privilege and great pleasure of enjoying the grand musical entertainment offered us free, through the generosity of the Guggenheim families, then you must forfeit all right to the sincerity of your contention that you are for the 'peepul'' morning, noon and night. * * *

"No other bandmaster in the world plays so much good solid music—standard and classical selections—as does Mr. Goldman. Putting other bands in Central Park will not satisfy the public. The musical organizations you suggest for the Mall are all right for business playing, but they are not schooled musicians.

"When we can have the very best kind of music furnished free what sane reason can there be for refusing it and adding to the expense of running the city by employing other organizations? I contend this is all wrong."

When all efforts to arrive at a compromise between the Guggenheim representatives and the Mayor's Committee on Music in regard to the Central Park concerts had failed, Mr. Berolsheimer issued a statement that he would enlist the aid of the Police, Fire Department and Street Cleaning Department bands as well as the band of a biscuit factory and a negro organization for the Mall concerts, and that the programs would be "better than ever."

The concerts, the statement said, would be known as "Mayor Hylan's Peoples' Concerts."

TO CARRY ON CONCERT FIGHT.

Mrs. Zilberman Gets Citizens' Committee on Permanent Basis.

The Citizens' Committee, which was formed to force Mayor Hylan and City Chamberlain Berolsheimer to allow the Goldman band to play in Central Park this Summer, became a permanent organization last night. The decision was reached at a meeting in May Arno's studio, 51 East Twenty-fifth Street, in course of which Mrs. Bella Zilberman, the Chairman, declared that an awakened and organized citizenry would always be necessary to combat the Mayor's actions with regard to park concerts.

Mrs. Zilberman expressed the fear that the Mayor would not be greatly impressed by the protest mass meeting which will be held at Carnegie Hall the evening of April 17.

"He doesn't intend to be impressed," she asserted. "He says he loves the plain people and hates the millionaires. Now the plain people are asking him to put the Goldman band back in Central Park, and he doesn't intend doing it."

An invitation will be sent to Edwin Franko Goldman, leader of the band, to attend the meeting, Mrs. Zilberman said. The Guggenheims, who made the Goldman concerts possible in previous years, will also be invited to attend.

W. Hewitt, one of the members of the committee, contended that the Police Band concert for children at Madison Square Garden Sunday afternoon was merely a bit of propaganda.

"The kids expected to see the circus and what they actually did was to welcome the band back from what was really a very unsuccessful trip in the West," he said.

M'CARL TO SETTLE AIRPLANE ROYALTIES

Attorney General Rules That Disposition of Claims Rests With the Controller General.

WASHINGTON, April 6.—Decision as to what disposition will be made of claims involving Government payment of airplane royalties prior to the formal ending of the war in July, 1921, will rest with Controller General McCarl under an opinion by Attorney General Sargent.

The attitude the Controller General will take in the matter, which involves about $400,000 and affects the Manufacturers' Aircraft Association, Inc., the Wright Aeronautical Corporation and the Curtiss Aeroplane and Motor Corporation, would not be determined, it was said tonight, until he had had an opportunity to study the opinion, which was made public today after being submitted to Secretary Wilbur.

Under the opinion, the Navy and War Departments may enter into contracts with the companies concerned covering payment of royalties on airplanes in the future, and it is understood they will proceed with that course.

So far as back payments are concerned it is regarded as probable that the Controller General will refer all items in dispute to the Court of Claims, or hold hearings and request of Congress appropriations sufficient to cover payments ordered. Another possibility exists that the Attorney General's opinion may be challenged by Government departments concerned and the entire question thrown into the courts.

JUILLIARD ESTATE SETTLED.

Final Accounting of $15,795,892 Property Approved by Surrogate.

Special to The New York Times.

MIDDLETOWN, N. Y., April 6.—A decree of final judicial settlement was granted today in the Surrogate's Court of Orange County concerning the estate of Augustus D. Juilliard of New York and Tuxedo Park. Mr. Juilliard died April 25, 1919, and the will was proved Sept. 25, 1919. The final accounting was for $15,795,892.82, the sum on hand at the previous accounting, Jan. 31, 1922, having been $14,858,267.

The final accounting includes the claim of Mrs. Laura Corneli Machado and an annuity to Jessie Strong Hall. The will provides for a new musical foundation, for which a large sum is set apart. The executors are the Union Trust Company of New York, Chester S. Brandon and Robert Westaway.

STATE SCHOLARSHIPS FOR TRADE TEACHERS

To Give $1,000 Each to 35 Persons for One Year at Buffalo Normal School.

Special to The New York Times.

ALBANY, April 6.—Thirty-five industrial teachers' scholarships worth $1,000 each are being offered by the Division of Vocational and Extension Education of the University of the State, it was announced by the State Department of Education today. They will be issued to qualified trade and technically trained men and women. The recipients will spend one year in the Buffalo State Normal School and then teach their subjects in the public schools. Satisfactory completion of the course will give them a life license to teach a specific trade, industrial or technical subject. The annual salaries paid vocational teachers now range from $1,800 to $3,500.

The scholarships will be awarded to persons with an all-around experience. For men, carpentry, bricklaying, automobile repairing, electrical drafting and design, machine drafting and design, architectural drafting, printing, press work, painting and decorating, shoe construction and repair, machine shop work, painting and decorating, shoe making, baking, weaving, spinning, knitting, textile design, men's and women's tailoring and garment design. For women, trade dressmaking, trade millinery, power machine operation, novelty workers, paper box makers.

Male applicants for these scholarships must have had not less than five years of good all-around journeyman experience in addition to apprentice training in one of the occupations listed. Women must have had five years of practical experience, of which not more than one year shall have been as an apprentice. All candidates must be citizens and able to speak, read and write English. A special form for these applications is available at the State Department of Education.

COOLIDGE TO REPLY TO PERU THIS WEEK

President's Statement on Tacna-Arica Award Will Be Made Public, Together With 'Memorial.'

WASHINGTON, April 6.—President Coolidge's reply to the Peruvian memorial with reference to the Tacna-Arica arbitration award will be transmitted this week. Both the reply and the Peruvian communication probably will be made public under an arrangement between the two Governments in order to clear up any public misunderstanding on the questions involved.

Suggestions have been made that such of the Peruvian proposals for modification or amplification of the conditions of the plebiscite as are appropriate might be referred by the arbitrator to the plebiscitary commission for its consideration when supervising the registration and voting in the two provinces.

Departure of General Pershing, President of the plebiscitary commission, for South America is being delayed because the Peruvian Government has not as yet named its member of the commission. In the absence of such action and because the award does not require the members of the commission to hold their first session until four months after the date of the award, March 4, General Pershing has made no definite plans as to when he will start from the United States.

SHE FINDS SHEIKS FAR FROM ALLURING

Mrs. Marguerite Harrison Tells of Her Observations During Year's Trip in Near East.

BROADCASTS THEIR TRAITS

Declares Instead of Being Romantic They Live in Same Tents With Goats.

The romantic glamour of the desert sheik was dispelled yesterday afternoon by Mrs. Marguerite Harrison, writer and traveler, who spoke in the hour's radio program of the Women's City Club of 22 Park Avenue, which was broadcast from Station WGBS.

"Sheiks are anything but romantic," said Mrs. Harrison, who recently returned from a year's trip through the Near East. "They usually have several wives and a large family of children, and live in the same tent with goats and sheep. They like women who are pale and fat, and have no use for slim women or blonds."

After Mrs. Harrison's travel talk, Mrs. Franklin D. Roosevelt described the purposes of the Women's City Club to listeners-in. She called its clearing house for civic ideals, where 2,500 women turn for guidance in public matters. Both sides of every political question, she said, are represented in its forum.

She declared that the club, with its own observers, obtained first-hand data on many civic problems, and thus rendered a notable service to the community. One instance Mrs. Roosevelt cited was when for a period of many weeks a group of members of the club visited dance halls, appearing not as investigators but as participants, discovering "the fascination, the dangers and the surprisingly low percentage of disaster to the girls around them in spite of unwholesome surroundings."

Mrs. Grace H. Childs, Chairman of the club's Committee on Industry, then told why the club was in favor of the Child Labor Amendment. She said the opponents of the amendment are endeavoring to shift the issue from the evil of continuous work for children and work dangerous to the health and safety of boys and girls between the age of 16 to 18 to the issue of State rights or to decentralization of government. There were unscrupulous manufacturers in New York, she said, who shipped unfinished goods into New Jersey to be finished by "sweated" children.

Names Building Congress Delegates.

Special to The New York Times.

WASHINGTON, April 6.—John W. Harris and Noble Foster Hoggson of New York have been named as delegates from the United States to the Fourth International Congress of the Building Industry and Public Works at Paris June 15-21. Others named by the Secretary of State to represent this country at the congress are L. N. Haughton of Toledo, William Doyle of Philadelphia, Walter Stabler of Maryland, General E. C. Marshall Jr. of Washington, Eugene C. Lewis of Detroit, J. C. Nicholas of Kansas City and Walter Snow, Secretary-Treasurer of the International Elevator Constructors.

Negro Singer Gets Medal Today.

The National Association for the Advancement of Colored People will award the Spingarn Medal to Roland Hayes, the negro tenor, on board the Aquitania today at the foot of West Fourteenth Street. The medal is given annually to the American negro who has gained distinction in any field of endeavor.

UNITED STATES TRUCK TIRES ARE GOOD TIRES

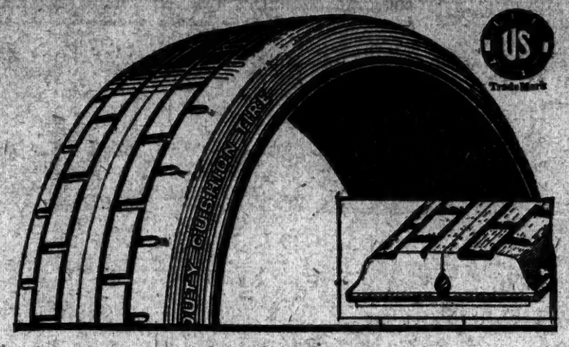

U. S. Heavy Duty Cushion Tire

HERE is the first and only hollow center heavy duty cushion tire.

It is made in sizes from 8 to 16 inches to fit all S. A. E. Standard Solid Truck Tire Wheels and has the same carrying capacity as solid tires of equal size.

This tire is made in two sections. When pressed together on the wheel, they assume the characteristics of a single tire with a pressure-sealed hollow center.

This construction provides internal as well as external distortion when the tire is under load. It gives better cushioning and longer service life.

United States Rubber Company

For Sale By

NEW YORK CITY—Scanlan & McGirr, Inc., 535 West 59th St. Chickering 5800. 393 South St. Dry Dock 1356.
BRONX—Fort Morris Truck Tire Corp., 50 Southern Boulevard. Mott Haven 3316.
BROOKLYN—G. J. Seadman Automotive & Radio Co., Inc., Bedford Ave. at Madison St. Sterling 6160. Litcher Bros., 258 No. 10th St. Greenpoint 1522.
STATEN ISLAND—Harbor Rubber Co., 2980 Richmond Terrace. Fort Richmond 2718.
MT. VERNON—Lobes Body Co., Inc., 17 N. West St. Hillcrest 3097.
WHITE PLAINS—Wm. H. Gillick, 24 E. Post Road. White Plains 3985.
YONKERS—Germain & Majsko, 2 Woodworth Ave. Yonkers 4730.
POUGHKEEPSIE—Tiffany Diamond Garage, 96 Market Street. Poughkeepsie 2850.
FREEPORT—G. B. Smith, Inc., 23 E. Merrick Road. Freeport 418.
HUNTINGTON—Sol Elkins, 354 New York Avenue. Huntington 13.
BABYLON—Wm. L. Timler. Babylon 242.
GREENWICH—Wood Bros., 257 Bruce Park Ave. Greenwich 1184.
HOBOKEN—Weber Truck Co., Inc., 606 Newark St. Hoboken 647.
NEWARK—Baldwin Tire Co., 61 E. Runyon St. Terrace 2048.
PATERSON—Katz Motor Car Co., 29 Union St. Sherwood 1880.

20% SAVING OR MORE

AUTOMOBILE INSURANCE

Complete protection and satisfactory service is afforded automobile owners. Dividends of 20% or more (over $19,600,000) have been paid on all policies for 38 years.

NEW YORK OFFICE, 247 PARK AVENUE
Telephone Vanderbilt 2731
Open Mon., Wed. and Fri. evenings till 9 o'clock

AMERICAN MUTUAL LIABILITY INSURANCE COMPANY
OLDEST, LARGEST, STRONGEST IN THE WORLD

WHY THERE ARE MORE THAN A MILLION

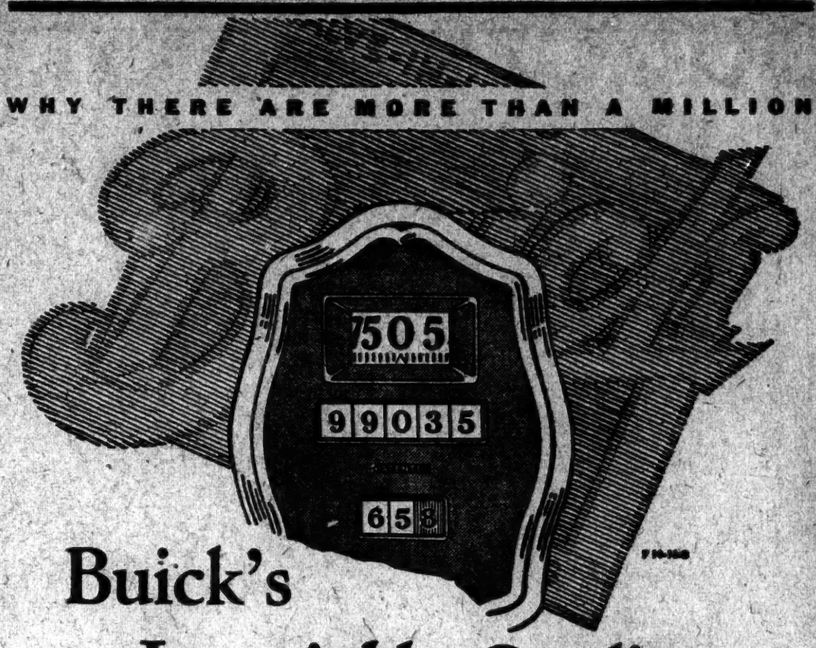

Buick's *Invariable* Quality

Finer engineering and finer workmanship make every Buick an example of how well a motor car can be built. Buick is sure to be the next car of the more than a million present Buick owners, because they know what a Buick will do—and how it will do it. Buick quality and performance are sure—and superior.

BUICK MOTOR COMPANY, FLINT, MICHIGAN

BROOKLYN BRANCH
Flatbush & 8th Avenue
Atlantic at Grand Ave.

NEW YORK BRANCH
Broadway at 55th Street

NEWARK BRANCH
497 Broad Street

MANHATTAN
Glidden Buick Corporation,
Broadway at 58th Street
Broadway at 131st Street

BRONX
Bronx Buick Co., Inc.,
607 Bergen Avenue
2468 Grand Concourse
948 Southern Boulevard
439 East 149th Street

BROOKLYN
Bullard-Murtha Motor Co.,
2021 Coney Island Avenue

BROOKLYN—Cont.
Kings County Buick, Inc.,
1603 Bushwick Avenue
Fifth Ave. at 65th St.
314 Roebling Street
1286 Flatbush Avenue
Empire Blvd. at Franklin Ave.)

QUEENS COUNTY
Brunner Bros. Garage, Inc.,
2399 Myrtle Ave.
Ridgewood, L. I.
Pleasant Garage,
Rockaway Beach, L. I.

QUEENS COUNTY—Cont.
Rockaway Buick Company,
Far Rockaway, L. I.
Strang Buick Co.,
21-25—166th Street,
Jamaica, L. I.
101st Street at Jamaica Ave.
Woodhaven, L. I.
Taft Buick Corporation,
139 Broadway,
Flushing, L. I.
20th & Jackson Ave.,
Long Island City, L. I.
Bell Avenue,
Bayside, L. I.

WHEN BETTER AUTOMOBILES ARE BUILT, BUICK WILL BUILD THEM

The finest ESSEX *ever built*

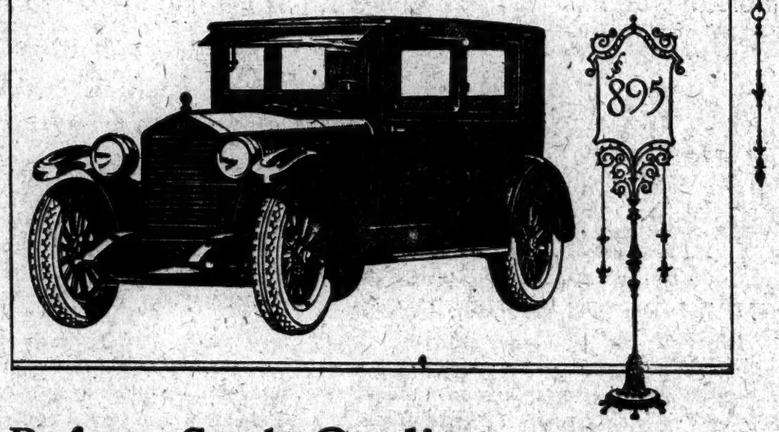

Never Before Such Quality at or Near the Price

ESSEX COACH

$895

Delivered Price $982

$339

For those who desire, special arrangements have been made whereby an Essex Coach may be purchased for a First Payment of $339. The remaining payments conveniently arranged.

Today's Essex is the finest ever built. It is the smoothest, most reliable Essex ever built. It is the best looking, most comfortably riding Essex ever built. And the price, because of volume, is the lowest at which Essex ever sold.

Its overwhelming public acceptance confirms by actual sales supremacy the outstanding leadership of Essex value. Never was that position so clear, and so rightly deserved as today.

Essex won its great recognition on the issue of finest quality, performance and utility without useless size, weight or cost.

And with its low first cost and operating economies, you get qualities of long-lasting, reliable performance, smoothness and riding ease.

Essex requires little attention to keep in top condition. Its maintenance cost, we believe, is the lowest of any car in the world. You sacrifice no motoring pleasure, comfort or good looks that large, high-priced cars can give. Essex is nimble of action. It is easily handled in crowded traffic, responsive to every call for power or speed. And with it you know all the satisfaction that comes with its distinction as a fine and beautiful car.

Can any other car within hundreds of dollars of the price satisfy you so well?

HUDSON MOTOR CAR COMPANY OF NEW YORK, INC.
Colonnade Building, Broadway at 57th Street

BROOKLYN, N. Y.
1423 Bedford Avenue

BRONX, N. Y.
1274 Grand Concourse
802 Southern Boulevard

JAMAICA, L. I.
Beeren and Hillside Avenues

NEWARK, N. J.
941-943 Broad Street

DEALERS:

Buff & Burd, Inc.
White Plains Ave. at E. 215th St.

Heights Hudson-Essex, Inc.
St. Nicholas Avenue at 171st St.

Pennsylvania Terminal Garage
146-154 West 30th Street

Croton Hudson-Essex, Inc.
Boston Road at Prospect Av.

The difference between the simplified *Series* 80 six-cylinder engine and larger, more involved mechanism is noted in a less frequent need for adjustments and the surprisingly low maintenance cost. Ask for a demonstration.

Financing arrangements are offered by the Pierce-Arrow Finance Corporation, a banking institution

PIERCE-ARROW
Series 80

$2895 at Buffalo plus tax

HARROLDS MOTOR CAR COMPANY
233 West 54th St., New York
1119 Atlantic Ave., Brooklyn

Harrolds Motor Car Company, Long Island City.
F. P. Brand Distributing Company, Flushing, L. I.
Faubel Motor Car Company, Jamaica, L. I.
P. Moschera & Son, Lawrence, L. I.
Perfection Sales Company, Bronx, N. Y.
Blake Motor Car Company, Mt. Vernon, N. Y.
New England Motor Sales Company, Port Chester, N. Y.
The Hayden Automobile Company, Stamford, Conn.
Frank Brothers, Poughkeepsie, N. Y.
Cavender & Vance, Middletown, N. Y.
Forsyth & Davis Motor Company, Inc., Kingston, N. Y.
Graney Brothers, Pearl River, N. Y.
Staten Island Sales Corporation, Fort Richmond, Staten Island.
Krueger Motor Car Company, Rossbank, Staten Island.
Blake Motor Car Company, New Rochelle, N. Y.
Lowa's Garage, Inc., Yonkers, New York.
New England Motor Sales Company, Greenwich, Conn.
White Plains Motor Service Company, White Plains, New York.

ELLIS MOTOR CAR COMPANY
77 West Palisade Avenue, ENGLEWOOD 416 Central Avenue, NEWARK
2390 Boulevard, JERSEY CITY

Ralph Atkins, Paterson.
Milton M. Stein, Asbury Park.
Monmouth Motor Car Co., Inc., Red Bank.
J. Arthur Applegate, Perth Amboy.
J. Arthur Applegate, New Brunswick.
West End Garage, Trenton.
H. S. Harwood Sales Co., Inc., Morristown.

ADVERTISEMENT. ADVERTISEMENT. ADVERTISEMENT. ADVERTISEMENT.

Buyers *of a* Great 3,000,000 Market Right in the Palm of Your Hand

This advertisement is meant for Sales Managers of concerns that either have—or are seeking—distribution in Northern Ohio

Here is a market—compact, easily covered and strikingly responsive.

The Plain Dealer Has the BUYERS

SELLING is not nearly as simple as it was twenty years ago. The Sales Manager's job then was easy compared to what it is today. You don't just send out your men into their territories with instructions to "get the business." You study markets, outlets, and above all, your possible consumers. You spend real money—lots of it—to perfect your distribution and to popularize your product with the public.

A Compact Market of 3,000,000 People

The Sales Manager of today knows, for instance, that the Cleveland market is considerably more than just Cleveland. He knows that the city of Cleveland is divided into districts that differ greatly in their buying powers. He knows, too, that within easy access of Cleveland are numerous smaller jobbing centers that are as essentially parts of this great 3,000,000 market as Cleveland itself.

And this Sales Manager—ever alert for better and more economical ways of accomplishing his ends—knows that he can adequately cover the buyers of this prosperous market with *one newspaper at one advertising cost.*

Last year, of all the national advertisers who placed business in the several Cleveland newspapers, over half chose one paper ALONE to do the job. And that one paper was the Plain Dealer.

And of the 8,226,246 lines of advertising used by these men in Cleveland, well over half appeared in the Plain Dealer.

Of course the Plain Dealer has been recognized for years as one of the country's great newspapers. Year after year its position as the dominant advertising medium in Northern Ohio has become more firmly fixed in the minds of advertisers. For the Plain Dealer is not only the family newspaper of Cleveland, but is read and followed religiously by thousands of buyers throughout Northern Ohio.

But in addition, the Plain Dealer has taken every possible step to make it easy and economical for sales managers to operate in this important market. It has analyzed every district of Cleveland. It has carried its analysis into the smaller but extremely important towns that cluster around this city. It has tabulated wholesalers and retailers in all lines of trade. It has checked up on purchasing power and worked out other information of vital importance to sales executives.

Valuable Information for You

Much of this information is published in the Plain Dealer's book "Cleveland's Three Million Market and How to Sell it." All of it is available to you, your advertising agents, your district manager or your salesmen, in the Plain Dealer office at Cleveland.

Measure the Plain Dealer by any standard—circulation, quality or results—and you'll find it capable of doing the job for you in Northern Ohio.

No matter what kind of merchandise you sell, no matter whether your problem is one of reaching the jobber, the retailer or the consumer—the Plain Dealer can help you.

The 1925 edition of "Cleveland's Three Million Market and How to Sell it" is ready for distribution. It will give you valuable detailed information on Northern Ohio and its sales outlets. A request on your business stationery will bring a copy to you.

The Cleveland Plain Dealer

Cleveland's Greatest Salesman of ANY-Priced Merchandise

OTTO KLEMPERER TO LEAD SYMPHONY

H. H. Flagler Announces New Man to Succeed Walter and Golschmann.

NOTED CONDUCTOR ABROAD

He Is Only 40 Years Old and Was Born in Breslau, Native City of Damrosch.

All the world's orcheatral conductors who have made this city their Mecca for years past are not enough yet to satisfy the demand for novelty and variety on the part of music lovers who welcome the results of their work in New York. Harry Harkness Flagler, President of the Symphony Society, announced last night that Otto Klemperer, a musician of repute in Germany, Austria, Russia, Italy and Spain, had accepted an invitation to become the guest conductor of the New York Symphony Orchestra next year.

As Bruno Walter and Vladimir Golschmann do not return, according to present plans, the newcomer will alone share with Walter Damrosch an entire season's program, of which Klemperer will lead the second half, beginning in midwinter.

Otto Klemperer is only 40 years old and was born in Breslau, the native place of Damrosch. His birth year, 1885, was also the year when Damrosch first succeeded the late Dr. Leopold Damrosch, founder of the New York Symphony, as conductor of its concerts in New York.

At present Klemperer is conducting at Wiesbaden. While he is known in his own country as an interpreter of Beethoven and Brahms, it is said that he was among the first to introduce into Germany many of the works of modern French and Italian composers.

Klemperer was educated at the Hochschule in Frankfort-on-Main and studied music in Berlin with Scharwenka and Pfitzner. Gustav Mahler was the first to see the youth's talent, and on Mahler's recommendation he obtained in 1907 the appointment as conductor at the German Opera House in Prague.

He therefore, like Damrosch, began his career as a conductor at the age of 22. Two years later he became conductor of the Hamburg Opera, followed by engagements at Bremen, Strasbourg and, in 1917, Cologne.

In March of last year Klemperer was appointed director at the Volksoper in Berlin. It was asserted at the time that his contract carried a promise from the Ministry of Education that he would be the next leader of the Berlin State Opera.

RETAIN HENRY HADLEY.

Philharmonic Elects Directors—Plans American Novelties.

Clarence H. Mackay, Chairman of the Board of Directors of the Philharmonic Society of New York, announced yesterday at the annual meeting of the society in Carnegie Hall, that Henry Hadley had been re-engaged as associate conductor of the Philharmonic Orchestra for next season. Mr. Hadley will again devote much time to examining and producing orchestral works by American composers.

Charles Triller, Charles H. Sabin and Arthur Judson were elected directors of the society to serve for five years and Frederic A. Juilliard, Nelson S. Spencer, Charles Triller, Clarence H. Mackay and Otto H. Kahn were elected as trustees of the property of the society to serve for one year.

BORI SINGS "TRAVIATA."

Next Week's Opera Farewells to Include Two Charity Matinees.

Lucrezia Bori, Lauri-Volpi and De Luca reappeared in "La Traviata" after two months' interval before a large audience at the Metropolitan last night. Though the day ushered in Holy Week, the fact that it marked also a final fortnight before opera goes on tour was not forgotten by the public. In the cast were also Egener, Anthony and Bada. Galli and the dancers, and Serafin conducted. The opera will be repeated next Wednesday.

Several farewell operas were posted yesterday for next week, which will close the six months' season. "Pelleas et Melisande," which has a third hearing practically sold out this week, will occur a fourth and last time next Monday. The same day offers a matinee of "Cavalleria" and "Pagliacci" for the Mayor's Free Opera Fund next Summer, while a Wednesday matinee has been arranged by Mrs. W. R. Hearst for the Free Milk Fund, at which Chaliapin will sing adieu in "Boris."

STRANSKY IN NEW ROLE.

Orchestra Conductor Becomes a Member of an Art Firm.

Josef Stransky, who recently resigned as conductor of the New York Philharmonic Orchestra, has become affiliated with Wildenstein & Co., art dealers, at 647 Fifth Avenue, it was announced yesterday. He will go abroad this Summer in the interests of the firm, returning in the early autumn. He will conduct the Mozart Festival in Baden-Baden in August.

Mr. Stransky wielded the baton over the Philharmonic Orchestra for twelve years and was director of the State Symphony Orchestra for a year and a half. He said yesterday that, while music had been his vocation for many years, the collecting of works of art in all parts of the world had been his avocation. From now on, he added, his work would be connected with the art of the painter and his hobby would be music.

Maxim Karolik in Recital.

A large audience applauded the recital that Maxim Karolik, formerly tenor of the Petrograd Grand Opera, gave at Aeolian Hall last evening. Mr. Karolik sang five groups, which included a little of everything; an aria from Gluck's "Iphigenie en Aulide," an air from Massenet's "Manon," the improvisation from "Andreas Chenier" and an aria from Tchaikovsky's "Pique Dame." Mr. Karolik added some unusual and very modern songs by Casella; these were well received. Three American numbers were among the favorites of the evening, in spite of the singer's unfamiliarity with the English language. Naturally Mr. Karolik did not fail to make a preponderant effect in his final group of Russian songs. Giuseppe Bamboschek was at the piano.

THEATRICAL NOTES.

"Ruint" will open at the Provincetown Playhouse tonight. In addition, the first of a series of matinees of "The Servant in the House" will take place today at the Forty-eighth Street Theatre.

"Cain," which was to have opened at the Lenox Little Theatre tonight, will open tomorrow night instead. It will be played nightly this week and next with Saturday matinees.

Edgar Selwyn, who recently produced "Dancing Mothers" in London, is returning to New York on the Berengaria Saturday.

There will be five changes in the cast of "White Collars," at the Cort, next Monday. Charles Ruggles and Catherine Dale Owens will have the leading roles.

"The Doormat," by Ethel Clifton, will be produced next month with Lillian Albertson in the leading role.

Adolph Klauber's production of "Seedrift," recently tried on tour, will not be offered in New York until next season.

President Coolidge, by pressing a button in the White House, will give the signal for the raising of the curtain at the Guild Theatre next Monday night.

"White Cargo" will give its mid-week matinee on Thursday this week instead of Wednesday.

There will be a benefit performance at the Belasco Theatre next Sunday night in aid of the Welfare League Association. George Palmer Putnam Jr. will act as master of ceremonies.

Winifred Wellington succeeded Regina Wallace in "The Show-Off" last night.

WINS DANCING FINAL.

Belle Davy Gets First Prize at Hippodrome Contest.

The finals in a Charleston dancing contest conducted by the Hippodrome were held in that theatre last night after the close of the regular performance. Fourteen contestants, chosen at performances last week from nearly 300 entrants, submitted their steps to the judgment of the audience, give in the form of applause.

The four prizes were won, respectively, by Belle Davy of 142 West Sixty-fifth Street, Marty Diaz of 22 East 111th Street, Dorothy Duffy of 530 Tenth Avenue and J. Napolitano of 242 East 142d Street. The first prize was $250 in gold, a week's engagement at the Hippodrome, a week's engagement at the Club Richman and a pearl necklace. The second prize was $125, the third $75 and the fourth $50.

"SQUATTERS'" ZERO HOUR.

Coney Colony Must "Move by Noon Today or Be Evicted.

Members of the "squatters" colony in the vicinity of Harway Avenue and Bay Fiftieth Street, Gravesend Bay, have until noon today to make up their minds as to whether or not they will comply peaceably with the recent order of Supreme Court Justice James C. Cropsey, who held that the dwellers were occupying the land illegally.

Sheriff John N. Harman has received orders to evict all who fail to comply with the ruling. A number have moved away, some insist that they will stay, "come what may," a number have bought the property on which their bungalows are located. William Selleck, agent for the Harway Improvement Company, owners of the property, said that "in case of sickness the tenants will not be disturbed until the ill members have regained their health.

"Justice Cropsey's order was explicit and, while we do not want to be harsh, the property belongs to the Harway Improvement Company and plans for development must be held up until the land is cleared of these tenants. If the stubborn ones don't get out, we have no alternative but to put them out."

FRANCES STARR GETS VAUDEVILLE OVATION

Recalled at Palace Debut, She Shares Applause With Belasco and Author of 'Colette.'

Two distinguished figures in the American theatre made their first appearance on the vaudeville stage yesterday, Miss Frances Starr and David Belasco, and the capacity audience at the Palace Theatre gave them an ovation that deeply moved actress and producer.

It was the first theatre appearance of Miss Starr, since she played in "Shore Leave" with James Rennie two years ago and for her vaudeville debut she chose "Colette," by Miss Jean Archibald. Miss Starr was first a French maid, then a Princess and then—but that would spoil the surprise. When she appeared on the stage the applause, that had begun when her name was displayed at either side of the stage, threatened to halt the action.

Responding after the curtain fell, while Gilbert Douglas, who appears in support, was trying to clear a way for Miss Starr through the flowers, the actress led on Miss Archibald. Then she turned, reached out a hand into the wings, and Mr. Belasco himself was brought on. The vaudeville patrons knew that a precedent was being established and they showed it before permitting Mr. Belasco to speak.

"You have been very kind," he said, smiling at Miss Starr, "and have made us very happy. I am glad that you like our act. But I am only lending her to you for a short time, so I hope you will take her to your hearts."

Backstage Miss Starr was showered with congratulations and admitted that she felt "very nervous." George Creel, Blanche Bates, and Morris Gest were among those who crowded around her.

"It was wonderful," she said, "and if the first fiftfeen minutes are any test I'm going to like it very, very much. I don't know, really, how long I shall continue in vaudeville, for I have three plays under consideration for next season."

LLEWELLYN QUITS YALE.

Ex-German Officer Leaves Law School for Columbia Post.

Special to The New York Times.

NEW HAVEN, Conn., April 6.—Professor Karl Nickerson Llewellyn, who left Yale as an undergraduate to become an officer in the German army during the World War, has resigned from the Yale Law School Faculty to become a professor at Columbia. He was made a member of the Yale Law School Faculty after his return from war service. He was wounded and received a medal for bravery from the German Government.

He has since been in the Yale Law School, having been promoted for efficient class-room service, until he became Associate Professor of Law. He was a member of the class of 1915.

Professor Hans Oertel, who was dean of the Yale Graduate School when the World War broke out and who resigned to join the German army, has never returned. He is said to be in ill health in Germany.

Yale has not only allowed those who fought in the German army and who were students or Faculty members to return but has voted to send to Germany the first professor of any American university to go there in an official capacity since the war. Professor Borchard of the Yale Law School will deliver a course of lectures on international law in Berlin University next Summer.

Huntington Heiress Gets Divorce.

CLEVELAND, April 6.—Mrs. Margaret Huntington Forgan, one of the heirs to the million-dollar Huntington estate here, obtained a divorce today from Robert R. Forgan, Chicago banker and grain merchant. The suit, based on a charge of gross neglect, was uncontested. The Forgans were married in 1919 at Concord, Mass., and have been separated for a year.

Refuse to Admit Laymen.

BROOKLINE, Mass., April 6.—The New England Conference of the Methodist Episcopal Church today voted down, 105 to 10, the proposition to admit laymen to the annual conference. The laymen's association of the conference had previously defeated the proposal by 59 to 24.

B. S. MOSS' THEATRES ON BROADWAY

COLONY — B'WAY AT 53d ST. NOON TO 11:30 P.M. — Matinees 35c 50c; Evenings 50c $1; Except Sat., Sun. & Hol.

"The heart-masher of the screen, the ever-alluring and tempestuous embodiment of all the world's sirens."

BARBARA LA MARR

with CONWAY TEARLE in the palpitating romance

"THE HEART OF A SIREN"

—And Brilliant Stage and Screen Features—

2nd week — PAUL SPECHT (Himself) And His Band in entirely new musical program.

New Mack Sennett Comedy "The Lion's Whiskers" | Stasny & Frudy Goldner & Co. in a Harp and Violin Duet

Miss Helen Adler, Soprano | Colony News Pictorial

Overture..."The Love Song" | Organ Solo by John Priest

Colony Concert Orchestra, Dr. Edward Kilenyi, Conductor

CAMEO — 42nd Street and Broadway — Continuous Noon to 11:30 P.M.

"Enough to make a cat laugh."

Think of it, the frisky old gal is now called a "marvel". The current number of "Variety", ever to be depended on as to facts, says:

CHARLEY'S AUNT

is the real marvel of Broadway so far as pictures are concerned." Now in ninth week, the attendance is pushing out the side-walls of the Cameo.

B'WAY AT 41ST NOW — RICHARD DIX in "TOO MANY KISSES"

A rip-roaring comedy drama...and AUNT JEMIMA; HARRY STODDARD & BAND; HICKEY BROS.; GILFOYLE & LANG; Other Acts.

MADISON SQUARE GARDEN — NOW — DAILY (except Sun.) 2 and 8. Doors open Hour Earlier.

Ringling Bros. and Barnum & Bailey CIRCUS

3 HOURS OF UNFORGETTABLE, UNSURPASSING ARENIC MARVELS—800 WORLD PREMIER ARTISTS, BAREBACK RIDERS, GYMNASTS, 330 TRAINED HORSES; 5 BIG RINGS, Originating and Stupendously Presenting WORLD'S BIGGEST AMUSEMENT FIGURES. ADMISSION TO ALL (incl. war tax). Children under 12 at reduced prices at all matinee performances, except Saturday, to $1.10 seats and over. 50c-$3

Branch Ticket Offices (Usual Prices) GIMBEL BROTHERS. R. H. MACY & CO.

CARNEGIE HALL, Monday Eve. at 8:10, April 13

Farewell Concert for All Time by V. DE PACHMANN

ALL CHOPIN PROGRAM

Box Seats from Mrs. A. Orr, Pres. Relief Society of Aged, 136 E. 36th St. All other seats 75c to $2.50 at Box Office

Baldwin Piano Used

Mgt. Metropolitan Musical Bureau

COLUMBIA Times Sq. at 47 St. Twice Daily Burlesk. Pop. Prices 2:15—8:15

NIFTIES of 1925

With DANNY MURPHY.

KEITH-ALBEE'S N. Y. HIPPODROME — MATS. DAILY (Ine. Sun.), 2. NIGHTS 8. 5000 Seats $1.

THIS WEEK—20th ANNIVERSARY LOPEZ, RAE SAMUELS & BIG BILL.

Bronx Opera House 149 St., E. of 3d Ave. Pop. Mats. Wed. & Sat.

THE YOUNGEST with HENRY HULL & GENEVIEVE TOBIN

JOHN DRINKWATER'S ABRAHAM LINCOLN

Special Benefit Performances Tuesday, April 7th, and Wed., April 8th, at 8:15 P.M.

INTERNATIONAL HOUSE, Riverside Drive and 124th St. Subscription $1.00 and $1.50.

ROSELAND

Broadway at 51st Street

America's Foremost Ballroom

Novelties, fun, clever dancers —special features every night.

Dancing every afternoon and evening. 200 Competent Hostesses in Constant Attendance.

TOWN HALL, SAT. AFT., APR. 11 at 3.

NOVAES

CENTRAL THEA., 47th St. & B'way. Cont. Noon to 11 P. M.

LAST 5 DAYS — AS NO MAN HAS LOVED

—LOEW'S— STATE AND METROPOLITAN — Brooklyn

B'way & 45 St.

"SACK CLOTH and SCARLET" with ALICE TERRY AND VAUDEVILLE

OPERA TICKETS — TELEPHONE FITZ ROY 4188-4189 — Choice Seats For All Performances Subscriptions Bought, Sold and Exchanged — Jacobs Theatre Ticket Office NORMANDIE HOTEL Broadway, Corner 38th St.

METROPOLITAN OPERA HOUSE

Wed. 8. Freimesser, Rothier, Dalossy, Tarchi, Schutzendorf, Schlegel, Bodanzky. Thurs. 2. Pelleas et Melisande: Bori, Howard, Hunter; Johnson, Whitehill, Rothier, Audisio, Mardones. Fri. 8. Manon et Pelias: Brownell, Martinelli, De Luca, Mardones, Audisio. Sat. 1:45. Rigoletto: Marlo, Telva, Lauri-Volpi, Dellis, Mardones, Avantini, Serafin, Paltrinieri, Galli. Rudolph: Bolas, Bonfiglio, Bertin, Agnini, Serafin. Sat. 7:30. Meistersinger: Mueller, Wakefield, Hunter, Robson, Rothier, Schutzendorf, Meader, Bodanzky.

NEXT SUN. EV. at 8:30 (Mo.-Sr.) GALA EASTER CONCERT: RETHBERG, PERALTA, PEARCE, GORDON, ANTHONY, QUILICO, FORD, TELVA, WAKEFIELD; LAURI-VOLPI, WHITEHILL, TIBBETT, HARDONES, ALTGLASS, MEADER, PICCO, ARAVIAN, SUBTAFSON, SETTI. Orch. Opera.

Mon., 2. Pelleas et Melisande: Bori, Howard, Hunter; Johnson, Whitehill, Rothier, D'Angelo, Hasselmans.

THURS., APRIL 9 at 8 FAUST: Marlo, Dalossy, Wakefield; To-SPEC. MAT. AT 2 kanyama, De Luca, Castagna, D'Angelo, Bombacheck.

GOOD FRIDAY EVE. (At 8) PARSIFAL: Larsen-Todsen, Matzenauer, Telva, Tucker, Whitehill, Rothier, Didur, Bodanzky. ($1.50-$5.)

Mon., Apr. 13, at 2. SPECIAL MATINEE. Easton, Delaunois; Tokatyan, Ballester, Marlo; Martinelli, Scotti, Altglass, Tibbett. Pap. CAV. RUSTICANA PAGLIACCI

HARDMAN PIANO USED.

Town Hall, Sunday, Apr. 12th, at 4 O'clock —LAST CONCERT OF SEASON—

Friends of Music

ARTUR BODANZKY, Conductor

GLUCK'S "ORFEO" — Soloists: Mmes. CAHIER, MARIO, SUNDELIUS. Chorus. Orchestra.

No Admission to Hall While Music Plays

AEOLIAN HALL, TONIGHT at 8:15 PIANO RECITAL BY RICHARD BYK

Mgt. Haensel & Jones. Knabe Piano

OPERA TICKETS PENN. 8726 — CHOICE SEATS TONIGHT & all opera. All Parts of the house. SUBSCRIPTIONS BOUGHT, SOLD, EXCHANGED — CONSOLI, 1416 B'way AGENCY, Opp. Met. Opera House

PHILHARMONIC

MENGELBERG, Conductor

TWO SPECIAL CONCERTS BACH ST. MATTHEW PASSIONS

CARNEGIE HALL

Saturday Evening, April 11 at 8:30

METROPOLITAN OPERA HOUSE

Tuesday Evening, April 14 at 8:30

Schola Cantorum, Father Finn's Paulist Boys' Choir, Elizabeth Rethberg, Sophie Braslau, Lambert Murphy, Thomas Chalmers, John Barclay and Wanda Landowska.

Arthur Judson, Manager. (Steinway Piano.)

SUNDAY AFT., APRIL 12

CHALIAPIN

METROPOLITAN OPERA HOUSE

TICKETS NOW—$1.10 to $6.60. (Boldwin)

BOSTON SYMPHONY — BROOKLYN ACADEMY OF MUSIC

FRI., APR. 10 at 8:15 P. M.

Serge Koussevitzky, Conductor

SOLOISTS ALEXANDER STEINERT, Piano; CECILIA SOCIETY OF BOSTON, Mixed Chorus.

Tickets Now, Institute Box Office

CARNEGIE HALL, TONIGHT, at 8:30 ALBERTINA RASCH

(HERSELF) & COMPANY OF 25

Prices $1.10 to $2.75 Now—Mgt. S. HUROK, Inc.

HOTELS AND RESTAURANTS.

FAMOUS HOFBRAU

BROADWAY AND 30th ST.

ALSO Broadway and 52nd—53rd Sts.

New Haven.

44' St. Hotel

Just East of Broadway

New York's Newest Hotel

In the Very Center of Things

350 ROOMS — 350 BATHS

$3,—$4,—$5 Per Day

For Two Persons, $1 Extra.

$15 WEEKLY FOR ONE PERSON $25 WEEKLY FOR TWO PERSONS

JOHN McGLYNN

HOTEL THERESA

7th AVENUE, 124th to 125th STREETS

Convenient to all parts of the city. Surface cars and 7th Ave. bus at door. Elevated and subway one block distant. Station of N. Y. C. and N. Y., N. H. & H. R. R. near by.

300 OUTSIDE ROOMS—MODERATE RATES—PERMANENT AND TRANSIENT

RESTAURANT AT TOP OF BUILDING

Table d'Hote—A la Carte—Club Breakfast

EXCELLENT GARAGE FACILITIES OPPOSITE

Telephone Morningside 7600 R. P. LEUBE, Manager

MOTION PICTURES.

Have the poor and oppressed a right to happiness? *One who thought so* was called

The FOOL

Channing Pollock's stage thunderbolt has been produced as the William Fox *miracle picture.*

It is vital. It will "get" you.

CENTRAL THEATRE B'way & 47th St.

Opening Next SUNDAY—Seats on Sale Thurs.

The Hero of "The Sea Hawk"

MILTON SILLS

in another success

"I WANT MY MAN"

with DORIS KENYON

A First National Picture

—And—

HAROLD LLOYD Revival

MARK STRAND

B'way at 47th St.

The BEST Picture on Broadway

Pauline FREDERICK

Laura LA PLANTE

Daring! Startling!

SMOLDERING FIRES

The Hit of the Season

2nd BIG WEEK

Universal Jewel Presented by Carl Laemmle

PICCADILLY

B'way at 51 St.

PLAZA Mad. Ave. at 60th St. — REGINALD DENNY in Harry Leon Wilson's "OH, DOCTOR!"

RIVOLI B'way, 49 St. — POLA NEGRI in "THE CHARMER" SIDNEY OLCOTT Production RIVOLI CONCERT ORCHESTRA

RIALTO B'way, 42 St. — *Paramount Picture* "A Kiss in the Dark" Adolphe Menjou, Alfeen Pringle, Lillian Rich, Ann Pennington RIESENFELD'S CLASSICAL JAZZ

"GRASS"

A Paramount Picture

CRITERION THEATRE, B'way, 44 St. | Twice Daily 2:30—8:30

CAPITOL B'y, 51 St. — ELINOR GLYN'S "MAN AND MAID" Capitol Grand Orchestra (ROXY'S GANG)

LOEW'S LEXINGTON — "THE SWAN" Lex. Ave. at 51 St. With ADOLPH MENJOU

GREATEST VOLUME OF QUALITY CIRCULATION

The net paid circulation of The New York Times, average daily and Sunday, for the six months ended March 31, 1925, as reported to the Post Office Department, is 387,934. Never before has a newspaper which makes its appeal to thoughtful, intelligent people attained this volume of circulation.

Hotel Bretton Hall

BROADWAY

85th to 86th St., N. Y. City

Between Central Park and Riverside Drive

Subway Station at 86th St. Cor.

Elevated Stations—2 Blocks 86th St.

Largest and Most Attractive Midtown Hotel for Transient or Permanent Residence. Convenient to all Shops and Theatres.

Furnished and Unfurnished Suites

1, 2, 3 & 4 Rooms

1 or 2 Baths

May be had on yearly basis at substantial saving.

Also Single & Double Rooms with Bath $4.00 per day and upwards.

Restaurant of Highest Standard. Service a la Carte.

Him as Has

The Two-way Back-bone! "BOBBY", the bender, Gives 'em the Gasp—nightly— With his Two-chair Leap!

This lad Can dance! On either end! One feature of The Club Alabam'

Open nightly at 10

Club Alabam'

44th Street Theatre Building Just West of Broadway

For Reservations Lackawanna 7845

[Special Sunday Evening Dinner $2 6 to 9—No Cover Charge]

Alamac Hotel

BROADWAY and 71st STREET

Away from Congestion, Yet Convenient to Everything.

Harry Lehr, Mgr.

Cavanagh's

258-260 WEST 23D ST.

RESTAURANT AND GRILL

Sea Food, Steaks, Chops

BANQUET ROOMS.

Stratford House

Just East of 5th Avenue

11 E. 32nd St.

A hotel of prestige and quality. Unique in atmosphere. A most desirable location for either permanent or temporary residence. New and beautifully decorated. A bathroom with every bedroom. Sitting room adjoining if desired. Tariff from $3 up.

1, 2 and 3 rooms may be leased on yearly basis at a substantial saving.

2 short blocks from Penn. Station Phone Caledonia 4700

HOTEL NOBLETON

126 West 73d Street

Phone Endicott 4500

FOR those who appreciate the service that a Hotel can offer, with the privacy and restfulness of a charming and homelike apartment, the Nobleton is recommended. Bus, surface lines and Subway one block distant. Close to Central Park and the Drive.

1, 2 and 3 rooms may be leased on yearly basis at a substantial saving.

APARTMENTS NOW RENTING

Furnished or Unfurnished. The only Hotel in New York with your own Kitchen Facilities.

12 EAST 86TH STREET

Ownership Management L. Florentine

HOTEL HARGRAVE

112 West 72nd Street

New York City

300 rooms, all outside, 1-1-2 rooms and baths, $2 to $15 per day. Residential section. Subway, Elevated and Bus, 5 minutes to Times Square. Excellent cuisine, American and European Plan. Ownership Management

WINTER GARDEN Evs. 8:25. Mats. Today & Sat.

MATINEE TODAY

WILLIE HOWARD

In His Newest Musical Triumph,

SKY HIGH

with CHARLES PURCELL & Great Cast. Extra Easter Monday Matinee April 13.

CENTURY Th., 62d & Cen. Pk. W. Evs. 8:25 Matinees Tom'w & Sat., 2:30.

THE LOVE SONG

LIFE AND MUSIC OF OFFENBACH

Balcony Seats (Res'd) $1 to $3 and Tax.

JOLSON'S Thea., 59th St. & 7th Av. Evs. 8:30. Mats. Thurs. & Sat., 2:30.

THE STUDENT PRINCE IN HEIDELBERG

Bale. (Res'd) $1.10, $1.65, $2.20, $2.75, $3.30. Good Seats at Box Office.

ELTINGE THEATRE, 45d, West of Broadway Evs. 8:30. Mats. Tom'w & Sat., 2:30.

THE FALL GUY

with ERNEST TRUEX

CHANIN'S 46th ST. THEA. Just West of Broadway Evs. 8:15. Matinees Tom'w and Sat., 2:30

IS ZAT SO?

SEASON'S LAUGH SENSATION!

Extra Matinee Easter Monday, April 13th.

CASINO 39th St. & B'way. Evs. 8:30. Matinees Tom'w & Sat., 2:30.

ARTISTS AND MODELS OF 1924

52ND ST. Thea., 1 blk. W. of B'way. Evs. 8:30. Mats. Thurs. & Sat., 2:30.

THE STAGERS INC. Present E. Temple Thurston's

THE BLUE PETER

RITZ 48th St., W. of B'way. Evs. 8:30. Matinees Tom'w & Sat., 2:30.

GEORGE ARLISS in OLD ENGLISH

GALSWORTHY'S

SHUBERT-RIVIERA 97th St. & B'way Mats Thurs. & Sat.

Joe Laurie Jr. in the Perfect Musical Comedy "Plain Jane"

MY SON 8TH MONTH BAYES Thea., W. 44th St. Mats. Tom'w & Sat., 2:30

IF YOU HAVEN'T SEEN

DANCING MOTHERS

YOU HAVEN'T SEEN THE BEST PLAY IN TOWN!

MAXINE ELLIOTT'S 39 St. 284th TIME

Evs. 8:30. Mats. Wed. & Sat., 2:30.

39th ST. THEA. Evs. 8:30. Mts. Thurs., Sat. & Easter Mon. 609TH TIME

WHITE CARGO

SHUBERT Thea. Mon., April 13 Seats Now

GILBERT & SULLIVAN'S OP'G

PRINCESS IDA with TESSA KOSTA & STAR CAST

PLAYHOUSE 48 St., East of B'y. Evs. 8:30. Mats Wed. & Sat., 2:30.

POPULAR MAT. TOMORROW

THE SHOW-OFF

SECOND YEAR! 227 RESERVED SEATS AT $1.

POP. MAT. TOM.W. Best Seats $2. H. B.

WARNER in SILENCE

NATIONAL THEATRE

MATS. TOMORROW & SATURDAY, 2:30.

BROADHURST 44 St., W. of B'y. Evs. 8:30 Mats. Thurs. & Sat

DORIS KEANE in "STARLIGHT"

"Simply Irresistible."—Dale, Amer.

GRACE GEORGE in "SHE HAD TO KNOW" with BRUCE McRAE. Last 7 Times

TIMES SQR. Thea. Evs. 8:30. Mats. Thurs. & Sat.

BIJOU Thea., 45th St., W. of B'way. Evs. 8:35 Matinees Tom'w & Sat., 2:35.

Night Hawk with MARY NEWCOMB

IMPERIAL Th., 45 St., W. of B'y. Evs. 8:25. Mats. Tom'w & Sat., 2:30.

ARTHUR HAMMERSTEIN Presents THE BIGGEST MUSICAL HIT EVER PRODUCED IN AMERICA

ROSE-MARIE

With MARY ELLIS and WM. KENT. SEATS 8 WEEKS IN ADVANCE.

THRILLS LAUGHS LOVE "PUPPETS" By FRANCES LIGHTNER

SELWYN THEA., W. 42 ST. Evs. 8:30. Mats. Wed. & Sat., 2:30.

Arthur Hopkins presents Maxwell Anderson & Laurence Stallings'

What Price Glory

PLYMOUTH, 45th, W. of B'y. Mats. Thurs. & Sat.

LENOX LITTLE THEATRE, 52 E. 78 ST. Special Limited Engagement OPENING WEDNESDAY, APRIL 8 First Presentation in America

Lord Byron's "CAIN"

with Thais Lawton, Jane Grey, Alberta Gallatin, Albert Howson, William P. Carleton, Charles Gibney, David Leonard, John Parrish.

For tickets, telephone Lackawanna 5017.

The Film Phenomenon of the Decade! Sir Arthur Conan Doyle's

LAST 2 WEEKS — THE LOST WORLD

A First National Picture

By arrangement with Watterson R. Rothacker. ASTOR THEATRE, B'way & 45th St. Twice Daily, 2:30—8:30.

Greenwich Vil. Thea., 7th Ave. & 4th St.

LOVE FOR LOVE By William Congreve

"Place this gay and entertaining revival on the list of the plays which this department most heartily recommends."—*Alexander Woollcott, Sun.*

Mats. Thurs. & Sat., 2:40. Eves. 8:40.

PROVINCETOWN PLAYHOUSE, 133 MacDougal.

"RUINT" Spring 3363 Xtra Subscription Bill by Hatcher Hughes. OPENING TONIGHT

NEIGHBORHOOD PLAYHOUSE

466 Grand St. Telephone Dry Dock 7516

TONIGHT at 8:30. MAT. SAT.

TWO UNIQUE DANCE DRAMAS

"SOONER AND LATER" Music by Emerson Whithorne —and— "THE LEGEND OF THE DANCE" Music by Lily Hyland

"Performed brilliantly."—*Downes, Times.*

ACTORS' THEATRE PLAYS

CANDIDA ¶ Ambassador Thea. Mats. Wed. & Sat. Eve. 8:30.

The WILD DUCK ¶ 48th St. Thea. Mats. Wed. & Sat. Evs. at 8:30.

¶ LAURETTE TAYLOR in "Pierrot the Prodigal." Spec. Mats. Mon. & Thurs. at 2:45, at 48th St. Thea.

¶ THE SERVANT IN THE HOUSE. Spec. Mats. beg. Today & Friday at 2:30 at 48th Street Thea.

THEATRE GUILD PRODUCTIONS

THEY KNEW WHAT THEY WANTED with RICHARD and PAULINE BENNETT LORD

KLAW—West 45th St. Evs. 8:30. Mats. Tom'w and Sat., 2:30.

THE GUARDSMAN ALFRED LYNN DUDLEY LUNT FONTANNE DIGGES

BOOTH—West 45th St. Evs. 8:30. Mats. Tom'w and Sat., 2:30.

PROCESSIONAL GARRICK—65 W. 35 St. Evs. 8:30. Mats. Thurs. & Sat., 2:30.

All New York Should See

THE COMPLEX

PRINCESS 39th St. East of B'way. Mats. Thurs. & Sat. Best Seats $3.50.

PIGS 1000 LAFFS LITTLE WEST 44 ST. MAT. TOM'W

BLANCHE BATES in MRS. PARTRIDGE PRESENTS

ELMONT Th., 45 St., E. of B'y. Evs. 8:30 Mats. Thurs. & Sat., 2:30.

MOROSCO Theatre, W. 45th St. Evs. 8:30. Mats. WED. & SAT. at 2:30.

THE UNEQUALED COMEDY! Joseph Schildkraut in THE FIREBRAND

"The 'Equity' Lives" by the Service It Gives

EQUITY THEATRE TICKET SERVICE

PHONE CHICKERING 8400 — 1569 BROADWAY

NEW YORK'S LEADING THEATRES AND SUCCESSES

NEW AMSTERDAM THEATRE West 42d St.

Erlanger, Dillingham & Ziegfeld, Mgr. Dirs.

POP. PRICE MATS. WED. & SAT.

LATEST, GREATEST, FUNNIEST of ALL!

Ziegfeld Follies OF 1925

GLORIFYING THE AMERICAN GIRL

WILL ROGERS W. C. FIELDS

and ORIGINAL CAST INTACT

MORE LAUGHS THAN IN ALL 19 PREVIOUS FOLLIES COMBINED

458 RESERVED SEATS AT $1.00

ZIEGFELD COSMOPOLITAN THEATRE, Col. Circle, 59th St. and B'way.

POP. PRICE MATS. THURS. & SAT.

LEON ERROL in LOUIE THE 14th

1st Bale. Seats $1 & $2 If Bought in Advance.

3d YEAR! ANNE NICHOLS' 3d YEAR!

ABIE'S IRISH ROSE

REPUBLIC West 42d Street. Evenings 8:30. Mats. Wed. & Sat., 2:30.

"QUARANTINE" with SIDNEY BLACKMER and VIVIAN MARTIN

HENRY MILLER'S Thea., West 43d St. Mats. Thurs. & Sat.

LYRIC THEATRE 42 St., W. of B'way. Evs. 8:20. Mats. Wed. & Sat., 2:30.

Geo. McManus' Cartoon Musical Comedy

BRINGING UP FATHER

FULTON West 46th St. Evs. at 8:30. Mats. Wed. & Sat., 2:30.

ELSIE JANIS in "PUZZLES OF 1925"

Smartest, Swiftest Revue in N.Y. with JIMMY HUSSEY.

Eugene O'Neill's Greatest Play DESIRE UNDER THE ELMS

With WALTER HUSTON

EARL CARROLL THEATRE, 7th Av. & 50th St. Mats. Today, Tom'w, Thurs., Sat. and Monday.

Sam H. Harris Presents Irving Berlin's FOURTH ANNUAL MUSIC BOX REVUE

with FANNIE BRICE, CLARK McCULLOUGH, OSCAR SHAW, GRACE MOORE, CARL RANDALL, ULA SHARON, BROX SISTERS, and 21 other Principals and THE MUSIC BOX BOYS AND GIRLS.

Staged by John Murray Anderson.

MUSIC BOX Theatre, West 45th St. Evs. 8:30. Mats. Wed. & Sat.

Duncan sisters in "Topsy & Eva"

MUSICAL COMEDY SMASH.

SAM H. HARRIS THEATRE, W. 42d St.

Evs. 8:30. Mats. Wed. & Sat. Xtra Matinee Easter Monday.

Martin Beck THEA., W. 45 St. & 8th Av. Evs. 8:30. Mats. Wed. & Sat.

The Thrilling Mystery Drama of South Africa

CAPE SMOKE

with JAMES RENNIE, RUTH SHEPLEY

"A laugh in every line."—*Mirror.*

WHITE COLLARS

CORT THEA., West 48th St. Evs. 8:30. Matinee Wed. & Sat., 2:30.

DALY'S 63D ST. THEA. Evs. 8:30. Mats. Wed. & Sat.

"The Dunce Boy" with GARETH HUGHES

Dir. A. L. Erlanger — GAIETY B'way & 46 St. Evs. 8:30 — Sam H. Harris' Laugh-Laden Comedy

LOGGERHEADS

GEO. M. COHAN B'way & 43d St. Evs. 8:30. Matinee Wed. & Sat.

HELL'S BELLS

THE HANDY MAN

NOW PUNCH & JUDY THEATRE, 48 St. AT THE B'way Evs. 8:30. Matinee FRI. and SAT., 2:30.

Belasco's Trinity of Triumphs

BELASCO West 44th St. Evs. at 8:30. Mat's. Thurs. & Sat., 2:30.

RAVISHING! LENORE ULRIC in "THE HAREM" Supported by William Courtenay

"A Glorious Evening for Lenore Ulric."—Alan Dale, American.

EMPIRE B'way, 40 St. Evs. at 8:30. Mats. Wed. & Sat., 2:30. — Holbrook Blinn and Judith Anderson in "THE DOVE" by Willard Mack

LYCEUM W. 45th St. Evs. at 8:30. Mats. Thurs. & Sat., 2:30. — "LADIES OF THE EVENING"

Knickerbocker B'y, 38 St. Dir. A. L. Erlanger. Evs. 8:30. Mats. Wed. & Sat., 2:30.

CHINA ROSE with J. HAROLD MURRAY, DON BARCLAY, MITZI MAYFAIR.

Musical Comedy Hit.

COLONIAL EARL CARROLL presents THE 63d St. & B'way.

RAT

Special Mat. Thurs. Dir. A. L. Erlanger. Evs. 8:30. Mats. Thurs. & Sat., 2:30.

GLOBE B'WAY AT 46 ST. NEXT MON. SEATS NOW

CYRIL MAUDE in "AREN'T WE ALL?"

Frederick Lonsdale's Brilliant Comedy.

Dir. A. L. Erlanger — LIBERTY W. 42 St. Evs. at 8:30. Mats. Wed. & Sat., 2:30.

MUSICAL COMEDY

TELLS OF BOYCOTT AT MILK HEARING

Dealer Says His Supply Stopped When He Rejected Order to Cut Price.

CITES THE VISIT OF SPIES

Further Testimony Against Queens Association Is Taken by Commissioner Hirshfield.

Louis Spolter, butter and egg dealer, of 6 Suffolk Street, gave further evidence of alleged price fixing by the Metropolitan Milk Dealers' Association of Middle Village, Queens, in the hearing continued yesterday by David Hirshfield, Commissioner of Accounts, in his office in the Municipal Building.

Spolter's charges krew out of an occurrence of March 30 last, when, according to his testmony, his supply of milk was stopped because he refused to raise the retail price to his customers from he distributer and an agent of the from his distributor and an agent of the Milk Dealers' Association. Until that time, Spolter testified, he had been receiving his milk supply from Meyer Ginsberg, who, he understood, was a member of the Metropolitan Association. Spolter declared that he had been selling at 10 cents a quart, practically without profit to himself, merely to attract trade.

When he arrived at his store on March 30, Spolter declared, he found that no milk had been delivered for him. Across the street, in front of the shop of a competitor, however, he noticed one of Ginsberg's milk trucks and also a closed automobile in which sat Ginsberg and some other men, one of whom he recognised as Abe Cohen, described by Commissioner Hirshfield as "the lieutenant and strong-arm aid of Harry Dansiger, general manager of the Metropolitan Association."

"Ginsberg came into my store," Spolter continued, "and asked me if I wanted milk. I told him I did and he said he would give it to me if I would place in the window a sign he had which read: 'Grade B Milk—11 cents a quart.' I refused and told him to give me the milk, no matter what it cost. He said: 'I can't; they won't let me,' and he pointed to the men in the automobile.

"The truck stayed across the street the rest of the morning and the men watched me to make sure I didn't get any milk somewhere else. Then Ginsberg had them take some milk to the storekeeper across the street who never before got any milk from him. When I saw that, I put a sign in my window reading, 'Milk, 9 cents a quart,' although I didn't have any to sell.

"In a little while a sign was put in the window of the store across the street making milk 9 cents a quart. That was 2 cents lower than the man there had been selling it. So I made another sign offering milk at 8 cents, but they kept it at 9 cents across the street."

That afternoon, Spolter said, he made arrangements to get milk from the O'Neill Company, who were not members of the Metropolitan Association. But O'Neill, he said, was afraid to deliver the milk and left it instead at a store in Avenue C, between Eleventh and Twelfth Streets, more than a mile away, where his brother had to get it and cart it to the store in a taxicab.

Later that day, Monday, March 30, Spolter said, a Health Department inspector, named Sobel, appeared at his store and informed him it was a violation to transport milk without a permit, but he did not leave a summons. The following day, Spolter said, he went to Borden's with a friend and has been getting his milk there since."

Further testimony in the alleged conspiracy will be taken by Commissioner Hirshfield on April 15.

ENRIGHT MAKES PLEA FOR NATIONAL DEFENSE

Tells 77th Division Veterans Guns May Sound Across the Pacific at Any Time.

The officers and enlisted men of the Seventy-seventh Division, New York's Own, held their fourth annual reunion dinner last night in the grand ballroom of the Hotel Astor. The dinner also marked the anniversary of the United States' entry into the World War.

Colonel Peter E. Traub, Chief of Staff of the Seventy-seventh Division, who presided, told of the heroic work of New York's Own Division in France, of how it rescued the Lost Battalion and formed the right wing of the famous Argonne drive.

Police Commissioner Richard E. Enright, a Colonel of Reserves, attached to the Twelfth Army Corps, made a plea for national preparedness.

"The very next wind that blows from across the Pacific may bring to our ears the sound of guns," he said, replying to a remark by Brig. Gen. Palmer E. Pierce, who commands the 165th Brigade, that the Reds and "pacifists" would overrun the country if adequate steps were not taken.

Commissioner Enright told of an attempt by Reds several years ago to parade from Twenty-third Street down Fifth Avenue to Washington Square, where they were to hold a demonstration. The "pacifists" of the New York police force, he said, "scattered them completely."

He told of a raid made shortly afterward upon their various headquarters, which, he said, marked the end of the organized Red movement in this city. "If they try it again we will repeat the performance."

Others at the speakers' table were Major Gen. Robert Lee Bullard, U. S. A., retired; Colonel John J. Bradley, U. S. A.; Brig. Gen. Cornelius Vanderbilt and Colonel Harrison J. Price, U. S. A.

A departure this year was the inclusion of women as guests, and dancing, which followed the dinner. The Police Glee Club and orchestra appeared in selections, and Feodor Challapin of the Metropolitan Opera Company sang.

REJECTS TEACHERS' PLEA.

Justice Erlanger Refuses Writ in Retirement Fund Case.

Allegations that the operations of the Teachers' Retirement System are being nullified because of the refusal of the Board of Estimate to make an allowance for the expense of medical examinations of teachers claiming physical disability, were made in an application to Supreme Court Justice Erlanger yesterday by Timothy D. Poucher, President of the Federation of City Teachers Associations of New York, which has a membership of sixty organizations. Poucher applied for a mandamus to compel the Board of Estimate to provide funds for this purpose.

Mr. Poucher said in his affidavit that the teachers give 3 per cent. of each month's salary to the retirement fund, and that the city agrees to pay the expense of examination of applicants for disability awards. He said that in 1923 and 1924 the Board of Estimate authorized the transfer of monies from other funds to meet a deficit in the medical examination fund but has refused to grant a similar request this year.

Peter J. McGowan, Secretary of the board, said that action awaits the advice of Comptroller Craig on the matter. Justice Erlanger refused the application on the ground that since the allegations were denied, no motion ought to be taken until the trial of the case.

SAYS PROHIBITION FAILS.

Detroit Newspaper Asserts the Nation Has Repudiated It.

Special to The New York Times.

DETROIT, Mich., April 6.—The Free Press will say tomorrow in part:

"Enforcement of the Prohibition law has utterly fallen down. Millions of people in the United States, including a large proportion of the best citizens and many officials of high station and large responsibilities, are open and persistent flouters of the dry laws. Judges ascend the bench after drinking bouts to try other men for doing what they themselves have just been doing. The nation as a whole has repudiated prohibition.

"It is a sad, depressing and disappointing fact that the Eighteenth Amendment has brought no blessing to the youth of America. It is a fair contention that, on the contrary, it has brought a curse.

"The fearful increase of drinking and the consequent deterioration of morals and standards, to say nothing of health, among boys and girls of high school age and even of more tender years since the reign of the bootlegger commenced is as deplorable an evil as ever has fallen on this country.

"The saloon was bad. It should remain outlawed forever. But the evil the regulated saloon did the young was trivial in comparison with the devastation caused by what has succeeded it. Conditions never were so bad as they are today, and there is no light ahead. We are a nation of hypocrites and habitual lawbreakers. Our youth is being ruined.

"Reluctantly this newspaper arrives at the conviction that the Eighteenth Amendment was a fearful error—and that the most pressing domestic problem before the United States today is how to get rid of prohibition in its present extreme form and substitute for it moderate but effective liquor legislation that will have support of public sentiment."

DR. COOK AT LEAVENWORTH.

He Is at Once Assigned to a Job in the Prison Hospital.

LEAVENWORTH, Kan., April 6.—Dr. Frederick A. Cook, polar explorer and later an operator in oil stocks, arrived at the Federal Prison today in custody of S. L. Gross, United States Marshal, Dallas, Texas, to serve a sentence of fourteen years and nine months for using the mails to defraud.

Warden Biddle directed that Dr. Cook be received in the regular order and he waited while twenty-two men convicted of violating the Harrison Drug act were dressed in. Dr. Cook received his prison clothes and after the noon day meal he went to a receiving cell, where he will remain a day before he begins his duty in the prison hospital. He will do laboratory work under the direction of the prison physician, Dr. A. F. Yone.

"The prison can use Dr. Cook to good advantage," said the Warden. "While there are forty-nine doctors serving sentence, few of them are considered trustworthy for the reason that they have dabbled with narcotics in more or less degree. With 3,185 prisoners to take care of, there always is plenty of work for the medical staff."

WARDEN NOT HOSPITABLE.

Baltimore Official Has Three Brooklyn Visitors Detained.

Special to The New York Times.

BALTIMORE, April 6.—The curiosity of three men from New York who are in Baltimore to attend the racing meet at Bowie led them today to an attempted tour of inspection of the Maryland House of Correction after they had transacted some business at a town near by.

Several hours later the three men and an automobile in which they were riding were taken to the Central Police Station and turned over to Captain Charles H. Burns of the Detective Bureau. After a short questionnaire they were released. Joseph A. Delaney, Acting Warden of the House of Correction, had phoned to Captain Burns about the visit.

The visitors gave their names and addresses as Frederick Edelman, 1,851 Ocean Parkway; William Glickfield, 629 Vernont Street, and Samuel Groseman, 87 Stockton Street, in Brooklyn, and said they were in the publishing business.

They told Captain Burns that they had been visiting a friend at Laurel and that he told them that they might inspect the House of Correction near by, as today was visiting day. They said that when permission was not forthcoming they left for Baltimore, thinking no more about the matter, until they were detained by the police.

Planes in Collision, Pilots Escape.

WASHINGTON, April 6.—The planes of two Marine Corps aviators were in collision 1,000 feet above the Quantico, Va., field late today, but the pilots escaped injury. Gunnery Sergeant L. E. Mix, the tail of whose plane was severed, leaped 700 feet with a parachute into a tree top. Gunnery Sergeant Archie Paschal righted his machine when it was within 300 feet of the ground and effected a landing despite the loss of half a wing. The planes were manoeuvring in a group of five when the wing of Paschal's machine struck the tail of that piloted by Mix.

Two Boys Killed by Automobiles.

Two boys, one from Brooklyn and the other from Whitestone, Queens, were killed yesterday by automobiles. The Brooklyn lad, Charles Gorra, 10 years old, of 240 Clinton Street, was run down by a truck of the Brooklyn Edison Company, William Wider, while riding a bicycle in front of his home, 32 West Fourteenth Street, Whitestone, was struck by an automobile driven by Floyd Stickles, a fireman. The boy died in the Flushing Hospital from a fractured skull.

WADSWORTH WANTS TO STAY IN SENATE

Continued on Page Five.

worth in his role of party leader to come to the rescue of the Republican majority in its fight for a dry enforcement bill was a matter of much adverse comment. Through statements made on the stump by Colonel Theodore Roosevelt, the Republican nominee for Governor, Lieut. Gov. Seymour Lowman, and other candidates on the Republican ticket who were more successful than the Colonel, the Republicans were committed to the enactment of a State Enforcement bill, even though the party platform pledge relating to prohibition enforcement was of such ambiguity as to prevent making the enforcement bill a party measure. Up-State Republican lawmakers with dry constituencies openly declared that the violation of party pledges involved in the failure of the enforcement bill through the desertion of Republican legislators would result in a loss of votes.

But, more than the policy of aloofness maintained by Senator Wadsworth in the face of demands that he exert his influence in favor of this measure, his out-and-out espousal of the "wet" cause by lending his name to a pronunciamento by the Association Opposed to the Prohibition Amendment was criticised among up-State Republicans in the Legislature. Many of the latter expressed the opinion that should Senator Wadsworth become a candidate for re-election against Governor Smith he would lose thousands and thousands of "dry" votes while he could not hope to win away any "wet" votes from a "wet" candidate like the Governor.

Republicans holding this view declared yesterday that they would look upon Senator Wadsworth's "elevation" to a Cabinet post as a happy solution, inasmuch as it would enable the party to place in the field next year a candidate for the United States Senate less offensive to the Anti-Saloon League and the "dry" generally, who form a considerable fraction of the Republican vote in the rural sections of the State.

THE SCREEN

By MORDAUNT HALL.

"Aren't We All?"

A KISS IN THE DARK, with Adolphe Menjou, Aileen Pringle, Lillian Rich, Kenneth MacKenna, Ann Pennington and Kitty Kelly, suggested by Frederick Lonsdale's play, "Aren't We All?" directed by Frank Tuttle; overture, "Madame Butterfly;" Rosenfeld's "Classical Jam;" "The Adventures of Adenoid," an "Aesop Fable;" Dance divertissement; "Why Hesitate," a comedy. At the Rialto.

With several scenes devoted exclusively to nervous fingers tapping on tables, clutching hands and dancing feet, it strikes one that there is too much striving for effect in "A Kiss in the Dark," a picture, which it is explained in the main title, was suggested by Frederick Lonsdale's play, "Aren't We All." So long as one dismisses thoughts of the play and of Cyril Maude's admirable performance, this elaborate film version affords a breezy entertainment which occasionally makes one chuckle. While viewing it we wondered what photoplay producers would do without dinner jackets and dressing-gowns; it seems so often to be evening or night in most pictures. In this new effort Adolphe Menjou hastens to his apartment and makes himself comfortable in a dressing-gown of a Cossack influence.

Although Mr. Menjou gives a facile performance in most of the sequences, he is not quite up to his usual eloquent standard. He portrays the rôle of Walter Grenham, a Don Juan whose rooms in Havana and New York are so spacious that he could easily take his morning constitutional in them—eight times around to the mile!

Frank Tuttle, in directing this production, appears to have forced matters and held the iron hand to such an extent that even Mr. Menjou's actions and expressions in some scenes are not fitting or spontaneous. Aileen Pringle, another clever screen player, should never be urged to such an extent as it disturbs a countenance obviously not intended for such grimaces. She looks her best when expectant or happy.

Mr. Tuttle has produced a number of interesting stretches, especially those in Havana and aboard a ship. Grenham is pursued by Betty King, wife of Johnny King. Betty delights in flirting, but her young husband suspects no harm when she is with Grenham, who happens to find himself unable to resist Betty's charms.

When Betty and her husband are leaving Havana, the young woman suddenly discovers that an all-important trunk is not aboard the vessel. Grenham informs her that he has his car at the dock and that he can drive her back to the hotel. It ends in Betty missing the ship. Her husband is frantic and is seen sending radio messages every hour. On board the same vessel is Janet Livingstone, with whom Grenham is really in love. Hence Betty's presence makes it awkward for him in two quarters. King does not mind his wife being escorted by Grenham, but he believes that there is another man in the case.

When the giddy young wife finally reaches New York, there are a number of scenes which are effectively pictured. Grenham is always in hot water, what with Betty's persistence and Janet's jealously. He endeavors to officiate as the mediator and invites King to come to his apartment, not knowing that Betty is on her way to see him. Then there is a suspicious pair of gloves, the situation only being saved by Janet's sudden appearance.

Miss Pringle gives a creditable performance, and Kenneth McKenna is capital in the part of the young husband. Lillian Rich looks too much the movie queen, but is acceptable as Betty. Ann Pennington impersonates a dancer, looking very well in the few scenes in which she appears.

There are a few amusing bits when King finds that everything with which he is confronted reminds him of the wife who is in Havana. He goes into a room where a jazz band is playing, and learns that the particular selection is entitled: "I Lost My Anna in Havana." He sits down in an easy chair and "Havana" is inscribed on the band of the cigar he is about to smoke.

Elinor Glyn Again.

MAN AND MAID, with Lew Cody, Harriet Hammond, Renee Adoree, Paulette Duval, Alec Francis, Crauford Kent, David Mir, Gerald Grove, Jacqueline Gadsden, Winston Miller, Jane Mercer, Irving Hartley, Dagmar Desmond and Leoni Lester, adapted from a story by Elinor Glyn, directed by Victor Schertinger; overture, "Caucasian Sketches;" "The Palms," Charles Schenck and ensemble; Divertissements; "Movie Morsels," gathered from various parts of the world; organ recital. At the Capitol.

Alathea, the slow-moving, bright-eyed blonde heroine in Elinor Glyn's latest film effusion, rather makes one think of the miller's daughter, who was deeper than the water that ran by the old mill. She hides her violet-blue eyes with smoked spectacles so that the English war-hero will take the dictation of his book seriously. Her eyebrows are firmly marked and her lashes are long and black; her nose is Grecian and her lips are neat and wonderfully curved. Yet she is supposed to be the daughter of one of the new poor, working in Paris for the Red Cross and making an extra franc or so by doing stenographic work for Sir Nicholas Thormonde, who in private life is none other than that able protrayer of villainy, Lew Cody. He impersonates a hero, if you please, in this picture, which is called "Man and Maid."

After having observed the activities of Lew Cody's characterizations, it is surprising to find him filling the rôle of a British knight who has won the Victoria Cross. He is entered on the screen by the orchestra's rendition of "Tommy Atkins." One might infer that it is because he is so accustomed to playing the part of an unscrupulous scoundrel, that in the final scenes he actually frowns when he embraces the fair Alathea.

Sir Nicholas, who has been badly wounded, hobbles around with the aid of a crutch. Subsequently he is the victim of a shell that strikes his Paris house, which makes him an object for further pity, as he is afterward seen with his head and one eye bandaged. He has been a gay dog in his day, and several of his fast female acquaintances continue to visit him and take up his time, when he ought to have been dictating to Alathea. These women, including a Marquise in a Red Cross costume, Odette and Alice, annoy Alathea. To them she is a mere stenographer, and on one occasion they ask her to typewrite their bridge list, offering ten francs as a reward for the work. Alathea, looking the personification of a movie heroine, arises from her chair, lights Odette's cigarette with the 10-franc bill, and then tosses the rest of it on the floor.

This production is filled with such ideas, which one could hardly term restrained. There is of course an effort to gain an appeal with a sinuous creature who is rather fond of Sir Nicholas, but really in love with his money.

When Sir Nicholas, through further misfortune befalling Alathea's family, is to make Alathea his wife, one perceives the man who in the past has imitated unscrupulous blackguards, kissing the hem of a woman's garment and a tiny shoe. No wonder Sir Nicholas remarks, "Oh, this rotten life." To us it seemed as if Mr. Cody was quite bored with the gallant rôle. There is a weird scene in which Sir Nicholas becomes positively idiotic because he happens to see Alathea holding the concierge's child in her arms. And an occidental note or so from the orchestra does not help matters.

This production is of the same stripe as the other pictures for which Mrs. Glyn is responsible; but it is unquestionably weak in the leading rôles. It seems to take an interminable length of time before one reaches Mr. Rothafel's interesting surrounding program. Harriet Hammond plays the part of Alathea. Renee Adoree and Paulette Duval are also to be seen in this film.

EX-BELLBOY'S PLAY READ.

Negro Protege of Al Jolson Seeks Fund Here to Produce His Work.

Garland Anderson, a young negro who recently came into the limelight when Al Jolson paid his expenses from San Francisco to New York as a potential playwright, now hopes to obtain a production for his play with funds contributed by well-wishers. As the first step toward the accumulating of a production fund the author caused his play, "Judge Not According to Appearances," to be read before a gathering at the Hotel Waldorf-Astoria on Sunday afternoon. After the play had been read by Richard B. Harrison, with the author seated on the platform, a collection was taken up.

Anderson, who was a bell-hop in San Francisco, has written a play that deals with incidents in the life of a bell-hop. By means of further collections he hopes eventually to produce the play in New York, probably at the Manhattan Opera House.

BOY AUTO THIEF GIVES UP.

Boston Lad Who Dodged Police Four Days Tires of "Thrills."

BOSTON, April 6.—James Sheehan, the 16-year-old automobile thief who played tag with Boston's force of motorcycle police for four days because he liked the "thrill," wearied of the sport early today, gave himself up to the authorities and returned to the State school for boys at Shirley, from which he escaped several months ago.

"I did it just for the fun of the thing," was the boy's explanation of his escapade. "I wanted to get the thrill."

Sheehan said he began his recent career as a speedster on March 24, when he stole an automobile in Clinton. From that time until last night he "borrowed" one car after another, his record on Saturday being four large automobiles. In a hide-and-seek game with the police in the Charlestown district yesterday crowds turned out to cheer the youth whose exploits had been widely heralded.

SCREEN NOTES.

Tony, Tom Mix's horse, officiated as host last evening at an informal dinner held in the Hotel Astor. Tony, looking his best, was on a platform at one end of the room for a short time. His master mounted him and made a brief speech to the gathering of motion-picture celebrities. Mr. Mix and his family are leaving for England aboard the Aquitania today.

R. H. Burnside, for many years director of the Hippodrome, who recently directed Richard Dix in a picture for Famous Players-Lasky Corporation, is to produce an elaborate photoplay under his own direction. This film will be of the spectacle variety, the title so far selected being "The Next War." It is taken from a novel by James E. Dunning.

INSTRUCTION

Business Schools.

Drake Business Schools, Inc.
New York—154 Nassau St. (opp. City Hall). Telephone Beekman 3723.
Bronx—Keith Bldg., Fordham Road and Grand Concourse. Tel. Kellog 8515.
Brooklyn—Bedford Av., at Fulton St. Tel. Prospect 7486.
Jamaica—9,063 Sutphin Boulevard.
Day, Night and After Business Sessions.

Merchants & Bankers
BUSINESS SCHOOL
Send for Bulletin. S. C. Estey, Director
Madison Ave. & 58th St. Regent 7340-41

SECRETARIAL TRAINING
Shorthand, Typewriting; day and night. Individual instruction only. No class work.
WALWORTH INSTITUTE (Est. 1883).
1434 Broadway (43th St.). Columbus 2311.

BILLING MACHINE OPERATORS, BIG DEMAND. Knowledge of typewriting will make expert operator quickly. Tuition reasonable.
BURROUGHS SCHOOL, 217 Broadway.

PRATT SCHOOL, 62 WEST 45th ST. Business and Secretarial Training. Individual Instruction. Students under sixteen not admitted.

BALLARD SCHOOL Secretarial Course Central Branch Y. W. C. A. 610 Lex. Ave. at 53d St.

Accountancy Schools.

Accountancy —Pace Institute announces the formation of another early spring class in Accountancy and Business Administration. Students in this class, after adequate vacation, will be able to enter the second semester in the fall. For additional information, call at the Institute or telephone Cortlandt 1465. Pace Institute, 30 Church Street, New York.

Language Schools.

LANGUAGES All modern languages taught by native teachers. Conversational method. Day and evening classes. Individual lessons. Free Trial Lessons. Call, write or phone for catalogue.
Beginners' classes constantly forming. Intermediate and advanced classes in all languages at various stages of advancement—now in session. Day and evenings. Students may join any time.
BERLITZ SCHOOL OF LANGUAGES
30 West 34th St. Tel. Pennsylvania 3188
Brooklyn, 818 Livingston St. Tel. Triangle 1046

Language Schools.

FRENCH course; highest recommendations. Mesdemoiselles Blanchard, 54 East 89th. Regent 8196.

Dancing.

ARTHUR MURRAY'S DANCE STUDIO
Largest staff of America's finest teachers of ballroom dancing. You can learn in six strictly private lessons. Rates greatly reduced this month.
767 Madison Ave. Rhinelander 10375

MURIEL FARRER
MODERN SOCIETY DANCES.
Beginners taught to dance correctly in 7 private lessons by Miss Farrer's simplified method. All faults corrected; advanced dancers improved. Satisfaction assured. Afternoons-evenings.
43 WEST 46TH. BRYANT 4883.

FAY EWERLYN, foremost teacher of ballroom dancing; beginners' special seven lesson course; advanced pupils; tango; lessons strictly private. 900 7th Av. (57th). Circle 7502.

ALBERT H. HARRIS, 687 Madison Av.—Real instruction ballroom dancing; no freakishness; private and class lessons; investigate. Phone Regent 7296.

LOUIS VECCHIO, 1,440 Broadway; stage arts, dancing, grace, poise; readjusting refined business girls' classes, $5 month; new forming.

Swimming.

SWIM Learn at the DALTON SWIMMING SCHOOL 19 West 44th St., N. Y. C. Individual instruction. Tiled pools. Filtered water. Dressing rooms, showers, etc. Call or write for Booklet T.

MARY BEATON SCHOOL OF SWIMMING. Exclusive Post—All Methods Diving. Life Saving—Individual instruction. 1 WEST 67TH. ST. Cor. Central Park West. Endicott 8446.

Miscellaneous.

SPEECH, VOICE, DICTION
PROFESSIONALS COACHED.
JANE MANNER
60 WEST 45TH. ENDICOTT 8490.

POWER, POISE, PERSONALITY
Acquired by the Study of
PUBLIC SPEAKING
Private or Class Lessons.
Walter Robinson, Carnegie Hall. Circle 4982.

SPECIALIST (speech coordination), defects in speech of various degrees of severity corrected in children, adults. W 317 Times.

ENGINEER teaches arithmetic, algebra, geometry, trigonometry, drafting, surveying. Mendell, 50 East 42d.

EDUCATION through art and dramatics. Address Related Arts, J 181 Times.

PROFESSIONAL boxing taught privately by professional. Smith, 318 W. 126th St.

YOUNG WOMAN teacher desires position after school. P 806 Times.

ADVERTISEMENT. ADVERTISEMENT.

When Dillon, Read & Co. bought DODGE MOTORS for $175,000,000.00

—New York Times

"Long Distance" was in every move!

"It was one of the largest single cash transfers for an industrial unit in the history of this country," says the New York Times.

THROUGHOUT the negotiations the telephone was in daily use.

It took the 700 miles separating Detroit and New York out of the picture. Headquarters officials in New York talked with their representatives in the Michigan city as though they were side by side.

New York was always in touch with the situation, able to give instructions, ask questions, get answers, swiftly, surely and with an all-important saving of time, energy—and money.

During the three days prior to the close of the sale, Dillon, Read & Co. used a telephone line between the two cities constantly. Over that wire were spoken the offers and proposals and over it came the advice of acceptance as soon as it was secured. Thus, one of the great financial transactions of the day was consummated by telephone.

Dillon, Read & Co. appreciate the value of their telephone service and use this efficient method of communication consistently to communities throughout the United States and the Dominion of Canada.

"Long Distance" removes barriers of distance; increases the productive possibilities of every business minute; reduces cost. It is the dynamo that puts new speed into business achievement. It was never so fast or so reliable as it is today. Use it more!

NEW YORK TELEPHONE COMPANY

To TEXAS

A Great Market for All Manufactured Goods

Consider the possibilities for your products in this vast empire of progress and prosperity. Practically all the great cities of Texas lie along the direct route of the

Texas Special

An all-steel train for the exclusive convenience of Texas travelers. OVERNIGHT between St. Louis and San Antonio through the very heart of Texas. Minimum stops, dependable schedules and oil burning locomotives assure maximum comfort enroute.

DOWN	-- to and from TEXAS	UP
6:50 p. m.	Lv. St. Louis Ar.	11:25 a. m.
10:10 p. m.	Ar. Denison Lv.	8:05 p. m.
3:25 p. m.	Ar. Wichita Falls Lv.	4:09 p. m.
1:15 p. m.	Ar. Dallas Lv.	5:05 p. m.
1:30 p. m.	Ar. Fort Worth Lv.	4:55 p. m.
3:46 p. m.	Ar. Waco Lv.	2:25 p. m.
7:00 p. m.	Ar. Austin Lv.	11:30 a. m.
9:35 p. m.	Ar. San Antonio Lv.	9:10 a. m.

"It's Goodnight St. Louis—Good Morning Texas!"

Open section and drawing room Pullmans—observation car—restaurant dining-car service.

Ask your ticket agent to route you via the Texas Special.
For complete information about Texas see or write
Geo. R. Chesbrough, Eastern Passenger Agent, M-K-T Lines, 280 Broadway
W. S. Merchant, General Eastern Agent, Frisco Lines, 1942 Wadsworth Building
New York City.

FRISCO LINES — Katy MKT

Wichita Falls

By the General Manager of the Wichita Falls Chamber of Commerce

PROBABLY no city in the United States has received more publicity than has Wichita Falls, Texas, but many have heard only of the great oil fields, the hectic boom days and the immense fortunes made—and often lost over night. People are just beginning to find out that Wichita Falls is neither a rough boom town, nor a dead after-the-boom town, but that it is a city building on a foundation of varied and most substantial resources, including agriculture, livestock, manufacturing and the advantages of superior educational facilities, unexcelled transportation systems and remarkable civic development. The oil industry which is now on a solid and permanent foundation has helped to make possible the development which has taken place within the past five years. The mammoth irrigation project which has just been completed at a cost of four and one-half million dollars is an asset which makes certain a future of progress and prosperity. This project furnishes water to irrigate 100,000 acres of fertile Wichita River Valley land, gives an adequate water supply for a city of 200,000 inhabitants and offers an unlimited supply for manufacturing and industrial purposes. The population of 31,500 has voted more than ten million dollars worth of bonds for public improvements within the past four years, a most substantial way of backing their faith with their works.

The New York Times

"All the News That's Fit to Print."

Published Every Day in the Year by THE NEW YORK TIMES COMPANY. ADOLPH S. OCHS, Publisher and President. B. C. Frank, Secretary.

TUESDAY, APRIL 7, 1925.

OFFICES OF THE NEW YORK TIMES.

NEW YORK CITY:
[Telephone Lackawanna 1000.]

TIMES BUILDING.....Times Square
TIMES ANNEX.....104 St., w. of Broadway
DOWNTOWN.....7 Beekman Street
WALL STREET.....165 Broadway
HARLEM.....127 West 125th Street
BROOKLYN.....360 Washington Street
BRONX.....2,328 Third Avenue
FORDHAM.....11 East Fordham Road

WASHINGTON.....717 Albee Building
Subscriptions and Advertising, 1,416 New York Av.
CHICAGO.....435 North Michigan Av, Subscriptions and Advertising, 360 North Michigan Av.
ST. LOUIS.....762 Globe-Democrat Building
DENVER.....703-4 Ford Building
SAN FRANCISCO.....742 Market Street
LOS ANGELES.....11 Times Building
LONDON.....163A Queen Victoria Street, E. C. 4
PARIS.....16, Rue de la Paix
ROME.....Palazzo Ginnetti, Corso Umberto 481
BERLIN.....Schiffbauerdamm 20
TOKIO.....13 Yamashita-cho, Kyobashi-ku
CAIRO.....Egyptian Gazette Building
BUENOS AIRES.....Avenida de Mayo 560
MEXICO CITY.....Ave. F. I. Madero 25

SUBSCRIPTION RATES.

[Entered as second-class mail matter.]

Two Cents copy Greater New York. Three Cents within 100 miles; Four Cents elsewhere. Sunday, Five Cents Manhattan, Bronx, Brooklyn; Ten Cents elsewhere.

	By Mail, Out of Town.	1 Year.	6 Mos.	3 Mos.	1 Mo.
*Daily and Sunday		$12.00	$6.00	$3.00	$1.00
†Daily only		10.00	5.00	2.55	.85
Sunday only		4.00	2.25	1.25	.50
Sunday only Can.		4.00	2.25	1.65	.60

*One week, 35c. †One week, 30c.

Binder, Picture Section, for 26 issues, $2.50

Domestic rates to Alaska, Argentine, Balearic Islands, Bolivia, Brazil, Canada (except Newfoundland), Canary Islands, Colombia, Costa Rica, Cuba, Dominican Republic, Ecuador, El Salvador, Guam, Guatemala, Hawaii, Honduras, Mexico, Nicaragua, Panama Canal Zone, Paraguay, Peru, Philippines, Porto Rico, Samoa, Spain and possessions on North Coast of Africa, Uruguay and the Virgin Islands.

Foreign Rates.

	1 Year.	6 Mos.	3 Mos.	1 Mo.
Daily and Sunday	$25.00	$14.00	$7.00	$2.50
Daily only	15.00	9.00	4.50	1.75
Sunday only	10.00	5.00	2.50	1.00

ANNALIST (Mondays), per year, $5; Canada, $5.50; other countries, $6. Binder, 26 issues, $1.50.

THE NEW YORK TIMES BOOK REVIEW (Weekly), per year, $1. Canada, $1.50; other countries, $2. Binder, 13 issues, $1.50.

MID-WEEK PICTORIAL (Thursdays), one year, $5; Canada, $6; other countries, $6.50. Binder, 53 issues, ½ leather, $2.50; cloth, $1.50.

CURRENT HISTORY MAGAZINE, 1 yr. (12 issues), $5; Canada, $5.50 (Foreign $6). Per copy, 35c.

THE NEW YORK TIMES INDEX (Quarterly), full cloth, per copy, $4; per year, $13.

The Associated Press is exclusively entitled to the use for republication of all news dispatches credited to it or not otherwise credited in this paper, and also the local news of spontaneous origin published herein. All rights of republication of all other matter herein are also reserved.

MR. WADSWORTH KEEPS HIS SHOES.

In the absence of Congress the political imagination of Washington, perhaps stimulated from the outside, erects horoscopes, predicts appointments and plays freely around the present and the future. It is an essentially harmless amusement. Senator WADSWORTH is its latest subject. It must be said of the astrologers that, in predicting that he might be Secretary of War if he wished to leave the Senate, they beckoned him to a post for which his eminent fitness is admitted. It would be painting the lily to say anything about his long and fruitful service, first as a minority member and then as Chairman of the Committee on Military Affairs. It was a Democratic Senator who declared him "better informed upon the military affairs of the United States than any other man in public life."

Another Democratic Senator has called him "one of the ablest Senators in this body." To have so great a hand in the direction of military policy is to exert a powerful influence without being bothered by administrative detail. And why should a Senator consent to be a clerk? Besides, for Mr. WADSWORTH to take a Cabinet place would be to confess himself beaten as a candidate for Senator in 1926, to accept a consolation prize and lose the joy of battle. He isn't that kind of man. The courage with which he has stood by his convictions and made unnecessary enemies whom a man with more pliant hinges to his knees would have avoided has given him his strongest hold upon the Republicans of New York and won him the respect of his adversaries.

His withdrawal from the Senate would intensify the jealousies, acute and dangerous enough already, between the rural and the urban Republicans. If his friend from old Assembly days, Governor SMITH, takes the Democratic nomination for Senator in 1926, what more gallant or more generous, what more engaging, competent and vigorous opponent than Senator WADSWORTH could be found? The only regret of many New Yorkers will be that they can't vote for both. However widely different in antecedents and political beliefs, the two have much in common. It is to be regretted that New York can't have both of them in the Senate.

COOLIDGE ON COTTON.

The cotton manufacturers who listened last evening in Washington to an address by the President may have expected to hear from him something about the need of a higher tariff on cotton goods. But he avoided that theme, except by remote inference. The hungry sheep from New Bedford and Fall River looked up to Mr. COOLIDGE to be fed with promises of more protection, but got little except a review of the history of cotton growing and cotton manufacture, with allusions to CARLYLE'S clothes philosophy and a confession of inability to persuade ladies to "standardize and stabilize their fashions as the men have done." These must have sounded like hard sayings in the disappointed ears of the men from the Massachusetts mills.

In his reference to American fiscal policy as affecting the textile industry, President COOLIDGE mentioned the vast continental area of free trade among forty-eight States to which our manufacturers have first and favored access. With such an initial advantage, he asserted, the American genius for mass production ought to be able to go out boldly to meet all competition in foreign markets. The President denies that our tariff laws are selfish. He points to the fact that our market is entirely free to those who wish to come here to buy raw cotton, for example. He thinks that our policy of absolute freedom in the export of raw materials is one of "exceptional liberality." We might have set up a little monopoly in cotton. True, the President remembered in time that the Constitution forbids the levying of an export tax, and he also remarked that a favorable trade balance in our international commerce depends upon exports of cotton, of which we sold abroad last year more than $950,000,000 worth. Still, he doesn't like the world to think that in all these transactions we are actuated by anything but the highest motives.

The survey of the cotton industry made by the President is on the whole encouraging. He admits that there are some weak spots. He does not, however, refer to the increasingly sharp competition which the New England mills have to meet from manufacturers in the South. The President believes that a broad view of the situation as a whole does not afford reason for serious concern about the outlook. He expresses the hope that there will be a continuance of "as liberal wages as the business can justify." How much this will cheer the mill workers whose wages have been reduced, even under the magical workings of a protective tariff, is problematical; and we fear that the anxious mill owners who went to Washington to find out what the Government can do for them will hardly go away rejoicing at the information given them by the President that their industry cannot be prosperous unless it rests on "the everlasting foundation of justice." Tell it not in Fall River! Publish it not in New Bedford!

TEACHERS' SALARIES.

Dr. PRITCHETT of the Carnegie Foundation for the Advancement of Teaching, commenting upon the report of an educational finance inquiry made by a private commission, says that its volumes, so far published, "proceed upon the assumption that the quality of our education is now satisfactory" and that the only way of improving our present program of education is by spending upon it larger and larger sums raised through increased revenues from taxation. But there is, he adds, a question whether public education, as it is today conducted, is "costing more than its measurable results are worth."

The answer depends upon the quality of the education, and that in turn primarily upon the teacher. It may be argued that the public school is attempting too much, that it is spending more than is necessary in equipment, that it is not using its buildings economically; but no one will contend that too much can be paid for that most precious thing—good teaching. Some years ago Dr. PRITCHETT said:

> If training of any sort can provide men and women who are equipped and willing to serve youth as youth should be served, their service is pre-eminent. To the individual parent it is quite the most appealing good after physical health, and it is altogether a more difficult service than any other to render well.

If that service is "pre-eminent," then its compensation should be commensurate. Yet everybody knows that the salaries of competent, "equipped and willing" teachers have never been so commensurate. There are other compensations, to be sure, of a social and personal nature, yet even these are not what they were in the days when salaries were even more meager but when living was simpler. It may be urged that not all are competent "to serve youth as youth should be served." The answer to this observation is that the surest way to develop competence is to pay such salaries that the most promising young men and women can afford to spend time in training for this difficult service.

Statistics published by the National Education Association in its Research Bulletin of March, 1925, and in its Journal for April, 1925, show that the median salary for elementary school teachers in cities of a population of over 100,000 is higher in the State of New York ($2,515) than in any other State. The next is Wisconsin, with a median salary of $2,401; then come Illinois with $2,387, Colorado with $2,024 and Pennsylvania with $2,005. In all the other States the median salaries are below $2,000. That for all cities of this range of population in the United States is $1,968. New York's median high school teacher's salary is also the highest, $3,233, as compared with the average of $2,536. This is true also of the salaries of high school principals. New York is second to Illinois, however, in respect of salaries of elementary school principals. When the comparison is extended to individual cities of a population exceeding 250,000, it is shown that New York City ranks first, as she should, in the median and maximum salaries paid to elementary school teachers and is surpassed by none in the initial salaries. Only Chicago, Newark and Jersey City seem to do a bit better by their high school teachers.

The people of this greatest school district in the United States may thus have the satisfaction of knowing that the amounts of the salaries paid their public school teachers, individually and collectively, exceed those of any other city. As to the relative purchasing power of these salaries it is difficult to make an estimate, but figures published by the National Education Association indicate that, taking the country over, the purchasing power of the higher city teacher's salary in 1924 is 97.8 per cent. of that of the lower salary in 1913. In New York State, where a very considerable and general increase was made in 1920, it is probable that the purchasing power in 1924 was within this slight percentage of the 1913 mark, although the increase proposed by the bill passed in the closing days of the Legislature, without discussion and without a dissenting voice, is estimated to be somewhere between 10 and 20 per cent. of the total amount of the teachers' salaries now paid in New York City.

It is not in these statistics, therefore, that warrant is to be found for the increase. It must be found in the public appreciation of the "pre-eminent" service of the competent teacher. Unfortunately, the measures touching competency and merit received no attention from the Legislature. It was left to the teachers themselves to organize a movement for the increase of their own salaries. But no consideration was given by the framers of the bill to the relative claims of the teachers in other communities of the State. The officials responsible for the general public educational policies of the State were not heard. Nor has the local board spoken officially. The Legislature gave the matter no serious study. The teachers were put in the humiliating posture of appearing to seek a personal advantage. Their cause and their bill will now be considered by one who has before shown not only a sympathetic acquaintance with the school problems of this State, but also a courageous determination to do all that a Governor could do for the compensation of those who are willing "to serve youth as youth should be served."

RIVAL ARCTIC EXPLORERS.

In the last chapter of his book, "Secrets of Polar Travel," published in 1917, Admiral PEARY said that the time was near "when airplanes will "have such extended radius of certain "flight as will make the preliminary "reconnoissance of the unknown "areas in the north and south polar "regions a matter of a few weeks instead of several years." He recommended that a base be made at Cape Columbia, which is less than 500 miles from the North Pole. "To Wrangel "Island across Crocker Land and the "entirely unexplored region between "the pole and Bering Strait it is," he pointed out, "about 1,500 miles." PEARY'S old lieutenant, DONALD B. MACMILLAN, plans to use airplanes, offered by the Navy Department, to determine this Summer whether such a region as Crocker Land exists and whether there is an "Arctic continent," between the North Pole and Alaska. As an explorer he will have a rival in the Norwegian, ROALD AMUNDSEN, who proposes to fly in June from Spitzbergen to the Pole and to look for the reported undiscovered country north of Alaska himself.

Captain AMUNDSEN was to have attempted the same thing in 1924, but failed to make even a flying start. The year before he had intended to establish a base in Alaska. His equipment for aviation proved to be defective. In 1924 his financial backing was inadequate, but that will not be the case this year. An American, JAMES W. ELLSWORTH, has come to his aid with a promise to provide $100,000 for the expenses of the new expedition. The Storthing has put a naval transport at AMUNDSEN'S disposal and given the enterprise a national character. Two powerful Italian metal planes have been built. The purpose is to sail in May from Tromsö to King's Bay, Spitzbergen, and take to the air late in that month or in the first days of June, AMUNDSEN piloting one plane and LINCOLN ELLSWORTH, an American aviator and son of the financial backer of the expedition, the other. The machines will be fueled for a flight of more than 1,600 miles. The distance from King's Bay to the Pole is 690 miles. According to a dispatch from Copenhagen, the intention is to spend ten hours at the Pole for observation and fly back to Spitzbergen.

The latest bulletin has nothing to say about exploring for land between the Pole and Alaska. It may be surmised that the Norwegian captain is planning to explore the "unknown sea." A few months ago it was reported that he had in mind a base at the Pole for flights toward Alaska. Fuel and other supplies would be needed. They could be carried from King's Bay, if flying conditions were good, in two or three seven-hour trips.

It is evident that MACMILLAN has a formidable rival and cannot afford to make mistakes. Crocker Land he has been inclined to regard as a myth, for once he sought it, with Axel Heiburg Land as a base, and, after traveling 150 miles, turned back foiled. The travel schedule as given out at Washington makes MACMILLAN'S departure from Wiscasset in his ship June 15. Carrying two seaplanes with naval crews, she will sail for Etah, Greenland, to push on afterward, if practicable, through Smith Sound, to Kennedy Channel, where an air base will be established. The interior of Axel Heiburg Land is to be explored by the planes. They are to fly over the Greenland ice cap for observation, and later proceed to Cape Columbia. An attempt will then be made to seek Crocker Land, the Pole will be visited, and the blank space in the map south toward Alaska will be reconnoitred.

PUBLIC LITTERERS.

Excellent was the work of the police on Sunday in endeavoring to check vandalism in Central Park. The campaign has started early this year, and if pursued as energetically as it was begun should help in driving home the lesson that those who visit the parks and forests have duties as well as rights, and that the first of these duties is to leave the park in as good condition as it was when they entered it. They are, in effect, guests of the city or State, and it behooves them to show restraint and courtesy. In Boston recently an educational campaign was conducted to endeavor to instil in the minds of those who use the parks that they should show the same "good manners" there as they would in a friend's house instead of behaving themselves with that lazy indifference which is characteristic of so many picnickers and campers. No day in the open seems complete for most of these people unless they can scatter papers and litter to the four winds, and take, in exchange, branches carelessly stripped from trees, or flowers loosely pulled up, which will die in a day at home.

The need of an educational campaign is obvious. Most of those who wish to enjoy the Spring loveliness do not stop to realize that by permitting their papers to blow about they are marring the very sights which they came to see. What is true of Central Park on a Sunday afternoon is also true of many a roadside on Long Island or in Westchester or New Jersey. Here, as in the park, the more attractive the natural beauties of the spot, the greater its defilement.

To the credit of professional hikers be it said that they are scrupulously careful about their camps. Unfortunately, they form but a small minority of vacationists. The Boy Scouts also lay great stress on the importance of "policing" camp and picnic sites. Through them, perhaps, and through the schools, most can be done to bring home to the public the necessity of good manners in the open. By example and by word of mouth they can drive home the lesson that the scatterer of litter is the enemy of all who seek a few hours' outing. What too often seems nothing but harsh selfishness is usually thoughtlessness and ignorance. The effort to clean up after a picnic or about a camp makes but scant demands on time or energy. Once the lesson has been driven home it is readily practiced.

A BUSINESS WOMEN'S CLUB.

Women's clubs and clubhouses are now an old story, but there is novelty as well as boldness in the plan to build in this city the greatest clubhouse in the world designed exclusively for women in business and the professions. The project and the campaign to push it to success are described in our news columns. If there is something in the great scale of the undertaking to take away one's breath on the first reading, the names of the organizers and supporters of the movement are a sufficient guarantee that it will be conducted with great vigor and marked ability, with every promise of triumphantly securing the funds required. The new clubhouse will be a sort of gigantic symbol of the place which women have now won in the business life of New York. More than that, it will be an agency of great practical use to the American Woman's Association. It will help to solve many social and domestic problems of women engaged in active pursuits. The whole scheme has been carefully studied, has already met with wide approval by representative men and women, and can be heartily commended as a worthy enterprise for which there is a distinct public need.

QUIETER DAYS IN IRELAND.

The voters of Northern Ireland have refused to grant Sir JAMES CRAIG the mandate against the Boundary Commission for which he asked in his election manifesto three weeks ago. The Prime Minister declared that his Government had consistently refused to recognize the legality of the Boundary Commission or to appoint a member of it. Only through the "coercive action of the late Socialist "Government" was the commission in existence, seeking evidence within the Ulster area and "causing confusion and perplexity" to the local authorities and to the inhabitants at large:

> I am desirous that the people should constitutionally make manifest in the most effective manner their solidarity on this supreme issue, and consequently I am affording them an opportunity to demonstrate forthwith that they are more than ever determined to remain within Great Britain and the Empire.

Such a demonstration has not been forthcoming. In the dissolved Parliament the Government supporters numbered forty against a nominal opposition of twelve. The new Parliament shows only thirty-three thick-and-thin Government supporters and four Independent Unionists. The Nationalists under JOSEPH DEVLIN have announced abandonment of their policy of abstention and will take their seats. The possible absentees number four—DE VALERA, who was elected a fortnight ago without opposition but who is prohibited from entering Ulster, and the three Sinn Feiners who may follow their leader. It is obvious that the Boundary Commission now engaged in "confusing and perplexing" the people of Ulster will not be disconcerted by the outcome of the elections.

In the Free State the work of pacification and stabilization seems to be making headway. The year opened with forecasts of the fall of the COSGRAVE régime. Instead it has been strengthened by the results in a number of recent by-elections; and this despite the fact that food and fuel distress in Western Ireland might have been expected to hurt the Government. The Irish people's weariness of strife is further attested by the enactment of a treason bill for safeguarding the existence of the Free State. It promises well for the Irish people that the political news from the island is shrinking and that news of economic effort is increasing. President COSGRAVE, in a St. Patrick's Day message, emphasized the progress toward recovery made in the last twelve months, and declared that "the standard size of the Irish egg and the correct percentage of water in first-grade Irish butter are now realized to be matters of greater importance than the variant interpretations of political formulae."

TOPICS OF THE TIMES.

No Man Ever Had a Fairer Trial.

In some quarters there seems to be a disposition, not exactly to question the fairness of the trial which CHAPMAN had in Connecticut, but not to gain from the evidence, as reported by the press, the same certainty as to his guilt that was felt by the jurors. Doubters regard the testimony of the witnesses who connected CHAPMAN with the murder of the policeman as inconclusive—as not so much better than that of the witnesses who declared that he was in Brooklyn when the murder was committed.

Such people probably are the victims of the illusion, based on CHAPMAN'S coolness, his self-control, and his courage, which created for him a curious sort of popularity in the city of Hartford; and the obvious contrast between CHAPMAN and SHEAN, to the disadvantage of the latter, may have something to do with it.

Instead, what should be considered is not the irrelevant fact that CHAPMAN is not a criminal of the slinking, rat-like type, but the really important facts that the jurors, who watched the trial day after day, saw all that went on, and had more than the words of the testimony on which to found judgment of the credibility of the witnesses, and the probability that they were accurate observers, reached their verdict on the first ballot, and that the Judge, in thanking them for what he called their intelligent and careful services, pronounced the verdict a just one.

The competency and the fairness of both the Judge and the jurors are impugned by nobody, and to disagree with them is something more than rash. The jurors were as little swayed as was the Judge by the "atmosphere" of sympathy which CHAPMAN, as a man fighting hard but calmly for his life, managed to create. It is notable that, on retiring to their room for deliberation, they did not start by taking a ballot, but entered on hours of discussion, during which they went over all the evidence. None of them, therefore, had an already expressed opinion to defend when the time for voting came, and that their unanimity was immediate is highly significant.

His Hanging Is Far From Sure.

Whether the sentence of death pronounced on CHAPMAN ever will be carried out is a question by no means so closely connected with the question of his guilt as it would be desirable to have it. Innocent men are not hanged in this country, but owing to the peculiarities of our criminal law and procedure the guilty man has many chances of escape, and this is especially true when the crime is homicide.

Rightly or wrongly, American jurors are reluctant to give a verdict that sends a man or woman to the gallows. When the accused is a woman they practically will not do it, and in the case of a man they look far for a colorable excuse to acquit or to lower the degree of guilt, and unless the crime has been of a particularly atrocious and brutal nature they usually find one.

In CHAPMAN'S case no excuse was found, but his lawyers already are talking of the inevitable appeal for a new trial, and it is not impossible that they will get one. Not only has there been raised the nice question as to the use of the railway time-table that so weakened CHAPMAN'S alibi, but it is contended that he must serve imprisonment in Atlanta before he can be put to death.

To lay minds these points and others like them are merely legal quibbles, but by just such trifles the course of justice often is impeded or stopped altogether—as was seen last week in Washington in cases far more important than that of CHAPMAN.

Apparently Doomed From Birth.

Dr. COOK, one of the most curious products of our times, at last has reached the penitentiary, the goal for which he has been heading, seemingly, from the very beginning of his career. A criminal of a sort wholly different from CHAPMAN, he yet presents the same problem—why, apparently possessing more than enough ability and intelligence to live honest and successful lives, did they both turn to courses which, as they must have known, lead inevitably to just such terminations as they now have reached?

Dr. COOK not only had a good education and training in an honorable profession, but he had the power to make himself liked, for a while at least, by nearly everybody with whom he came in contact. But one scandal after another marked his history until finally he did something without its like in the whole record of exploration. He claimed to have gone where he did not go and to have done what he had not even attempted to do. For a few days he enjoyed—really did enjoy, apparently—the glory that belonged to another, and even after the other had spoken Dr. COOK had the impudence to maintain his baseless and hopeless claim to having reached the Pole.

He found believers, for a while, both in and out of Congress; he brought suits for libel—which never were tried—and he went lecturing about the country and received the applause of the gullible for no other known reason than that PEARY had characterized his tale harshly, but quite accurately, in a telegram from the North! Now he goes to prison—as a common swindler.

He will be out again in a few years. Whether he or CHAPMAN is quite responsible for what they do is a question for the psychiatrists to discuss endlessly. In an ideal world probably both would be sent to asylums instead of prisons. But in an ideal world such types as COOK and CHAPMAN would have disappeared long since through the efforts of the eugenists.

A Long Kept Secret Is Disclosed.

Why public dinners? In other days, when those not present at any particular dinner read about it in the papers only what the intelligent reporters thought worth recording, their real nature escaped the notice of the general public. Now the radio is bringing public dinner oratory into places where it can be judged coolly for what it is, and the "why" of such assemblages is fast becoming an open and highly amusing—or discouraging—secret. It depends on whether one wants to admire his fellow-creatures or to laugh at them.

The public dinner, thus disclosed, and in about nine cases out of ten, is merely an opportunity for the distribution of flattery among those present by speakers who, in turn, get the same thing from each other and, in the shape of applause, from the inarticulate diners. Everybody there gets a warm consciousness of greatness or notable worth, usually quite unattainable elsewhere and well worth the money paid for a dinner.

The fear that public dinners ever will become unpopular and that after a while people will refuse to attend them can be dismissed as baseless. They will go on, and be just what they are now, as long as human nature remains what it always has been and men remain willing and eager to scratch the backs of those who scratch theirs.

The notion that public dinners would cease to be attractive because of prohibition was due wholly to ignorance of their real purpose.

Indians Ask Fair Play.

To the Editor of The New York Times:

We, the officers of the Pueblos of San Juan, Santa Clara, San Ildefonso, Nambe, and Tesuque, in a general assemble, do say and pray to the good white people of the United States of America. To aim in protecting our rights as Indians, and inhabitants of this great country, and to keep our religion and religious rights as their are some people who are trying to destroy and make us abandon our religion, which is so dear to us, as is, and will be to any other Race or Nation of the earth surface. Those who are trying to destroy our religion are making false statements of our religion trying to make believe the good people of the United States and officers that our Religion is or are wicked to the human sight, and that even is to ourselfs.

In fact, we Pueblo Indians are Christians. We believe that there is only one God who will reward us, according we deserve. But a few of our own people who has been and are discontented with the form of our Government, and those people who are interested in our Pueblo Lands, are making false statements simply to weaken our unity in our rights. Those same people who accuse us being pagans, are no more Christians than ye are. They belong to the same church, we belong, and we belong to the same church they belong. And in other words they practice the same religion, ceremonies as we do, and dance as we do, which we offer to prove they are not wicked as they claim. But more in fact some of our fellow Brothers are taken by those people employed to defend the white settlers in our land Question, which is about to be called most any time, as tools to testify against their own Pueblo people. Against their own families and against themselves, making them believe that they will help them and assist them when they are in need of assistance.

Furthermore we want to keep our Religion as any other white people would like to keep his.

And Furthermore the constitutional of the United States gives freedom and liberty to all the people of the U. S. Regardless to the kind of his creed. Or are we not able to enjoy this privilage. We think and say that we are entitled to all the rights and the same previlege as other people have in the United States. And in regard to keep and carry out our religion.

Here we close our statement and invite the cooperation and help of all the people who may read these our statement.

EUFRACIO TRUJILLO,
Governor, Nambe, N. M.,
JULIO ABEYTA,
Governor, Tesuque,
PEDRO POVLIJA,
Governor, San Juan,
VICTORIANO SISNEIRO,
Governor, Santa Clara,
JUAN B. GONZALES,
Governor, San Ildefonso.

Pueblo of San Juan, N. M., March 9, 1925.

Coolidge and Smith Confrasted.

To the Editor of The New York Times:

President Coolidge and Governor Smith were both elected by a large vote of public confidence. In the former case the vote was rather a protest against Mr. Coolidge's opponents. Governor Smith's big vote was an endorsement of his record. But what a contrast in the accomplishment of both men! The President seemingly has jeopardized the success of his whole Administration by an unwarranted flaunting of the prerogatives and precedents of the Senate. President Coolidge does not measure up to the exalted opinion of him so often expressed in your editorial columns. He is not a leader of Smith's calibre.

HENRY CLAY PETERS.
Denison, Texas, March 31, 1925.

The Sorbonne.

To the Editor of The New York Times:

Since the cables are sending over so much news about the students of France this may be as good a time as any to explain the exact meaning of the word Sorbonne. The word Sorbonne is defined in the last edition of the "Larousse Universel" as "the seat of the Academy of Paris [name of an administrative unit], the colleges of Arts and Sciences, the Ecole des Chartes and the Ecole des Hautes Etudes." That is all. The Sorbonne has nothing to do with the law school or the medical school or the school of veterinary science. It is the building that houses the four schools above mentioned, and nothing more. PEDAGOGUE.

Ithaca, N. Y., April 5, 1925.

FARM WOMEN.

Starving for beauty? When? In Spring.
When brooks are lear of ice,
When trees turn green and little clouds
Run down the sky like mice?

Starving for beauty? In July,
When roseleaves strew the grass
And buttercups are lifting bowls
Of honey as we pass?

Starving for beauty? In the Fall,
With all the woods ablaze
And canopies of red and gold
For all the shady ways?

Starving for beauty? When the snow
Has hid the earth in white,
And stars, like golden candles, gleam
Along the rim of night?

Starving for beauty! For myself,
When evening's shades are furled,
I'm glad indeed to rest my eyes
From such a vivid world.

CLARIBEL WEEKS AVERY.

THE RESOURCES OF TACNA.

It Is Denied That the Disputed Province Contains Nitrates.

To the Editor of The New York Times:

Writing of the Tacna-Arica dispute in Sunday's TIMES, Gardner L. Harding begins as follows regarding Tacna-Arica:

"A bleak, bone-dry strip of coastal plain about the size of Massachusetts, with perhaps 40,000 inhabitants, mostly of mixed Indian blood, but bringing forth from its desolate earth $173,000,000 worth of nitrate of soda yearly, which is 95 per cent. of the world's mined supply—such is the province of Tacna in Northern Chile."

Later on he speaks of Tacna as "this treasure province" and of the "exploitation of the nitrate industry" in Tacna by Chile.

Now, there is no nitrate industry in Tacna of any moment. The "desolate earth" of Tacna which the writer mentions is not a "treasure province" at all. A recent pamphlet of the Chile-American Association, in a discussion of the nitrate industry in Chile, correctly summed up the matter in these words, "no nitrates in Tacna-Arica."

The nitrates of Chile are substantially all in Tarapacá (the province south of Tacna-Arica) and in Antofagasta (the province south of Tarapacá), and extend still further south into Atacama.

The nitrate zone of Chile is a narrow and long strip, extending for, say, 450 miles; its northern limit is a little south of 19 degrees south latitude, which means that it does not reach as far north as Tacna, but extends south through Tarapacá and Antofagasta.

No part of this nitrate country is in any way involved in the Tacna-Arica dispute. (There is a small boundary question as between the provinces of Tarapacá and Arica, but it is not here material.)

Any one who wishes to study the nitrate area and industry in Chile should consult "The Mineral Deposits of South America," by Professors Miller and Singewald, at page 284, et seq. This work was published in 1919, and after describing the nitrate zone as extending from latitude 19 degrees 11 minutes south to 27 degrees south, the authors say, page 285:

"In addition, nitrate-bearing ground has been discovered in the Province of Tacna, although not thoroughly prospected as yet."

Not only has the Province of Tacna no nitrates, but it has very little natural wealth of any kind. It may be of interest to quote what the award of President Coolidge says as to this:

"The territory of the Provinces of Tacna and Arica is understood to be about nine thousand square miles in area and to have a population of between thirty and forty thousand. It belongs to the desert region of the Pacific Coast. There are some mineral resources, but these do not appear to be extensive. The valleys proceeding from the mountains on the east give opportunities for agriculture. In one of these valleys lies the City of Tacna, which was the capital of the Peruvian province of that name. The City of Arica, the capital of the other Peruvian province mentioned in Article 3 of the Treaty of Ancon, is a port on the Pacific Ocean about forty miles from Tacna, with which it is connected by railroad. Arica is the terminal of the railroad running to La Paz, Bolivia, and has commercial importance."

To view the Tacna-Arica question as one involving a dispute as to natural resources is to view it from an entirely mistaken angle. Of course the Chilean revenues from nitrate are of vital importance to Chile, as your author says; but these revenues do not come from Tacna; and to say that the Chileans have "subjected the Province of Tacna to the full exploitation of the white man" is very far from the mark, for there has been little in Tacna to exploit.

The writer in THE TIMES was misled by the fact that Chile did gain the nitrate zone as the result of the War of the Pacific (1879-1883); but this was wholly because Chile then annexed Tarapacá from Peru and Antofagasta from Bolivia; neither of these provinces, which together contain the nitrate zone, is at all involved in the Tacna-Arica question.

The Tacna-Arica dispute is important, but it does not at all touch the nitrate zone, which is outside of Tacna and remains within Chile regardless of the result of the plebiscite in Tacna-Arica.

It is perhaps superfluous to point out that an industry as large as the Chilean nitrate industry, with a production of 2,500,000 tons a year or more, employing directly or indirectly several hundred thousand persons, could not possibly be carried on by a population of 40,000 men, women and children.

DAVID HUNTER MILLER.
New York, April 6, 1925.

State Enforcement.

To the Editor of The New York Times:

There has been so much comment regarding the refusal of the Senate of our State to pass the Prohibition Enforcement bill sponsored by the Anti-Saloon League that it may be well to make clear to our citizens the reason why the Senate refused.

There was no question as to the wetness or dryness of the Senators. The question was whether the Bill of Rights should be violated. As Senator Whitney in his masterful brief pointed out, the proposed enforcement act provided for search without warrant; that an accused person must be a witness against himself; that an accused person would be deemed guilty until he proved himself innocent; that a person prosecuted under the State law could be again prosecuted under the Federal law for the same act, even if he were acquitted in the State court.

Laws of this character demonstrate that no enforcement of the Eighteenth Amendment by both the Federal and State Governments can be had without violating the letter and the spirit of our Bill of Rights; and the action of the Senate reflects the fact that people are beginning to realize that respect for government rests entirely upon government being respectable; and that we must be alert at all times to keep unimpaired every one of our fundamental principles of justice.

Any statute which violates in the slightest any one of those principles is lawless enforcement; and eventually our people will put an end to all lawless enforcement, no matter what fanatics may say or do.

AUSTEN G. FOX.
Jacksonville, Fla., April 4, 1925.

Teachers' Pensions.

To the Editor of The New York Times:

In an article in your issue of Saturday, March 28, 1925, on recent legislation affecting teachers' pensions there is a misleading statement as to the cost to our city should the average of the last five years' salary be the basis of computation for pension purposes, instead of the average of the last ten years' salary after thirty-five years of service, as obtains at present.

It is absurd to put the increased cost at $4,000,000 annually. That figure is far in excess of the annual cost, and represents a spread over several years. The raid on the City Treasury is not so formidable as these figures would lead the taxpayers to believe from the report given.

RUFINA A. CARLS.
Teacher Member, Board of Retirement.
New York, April 2, 1925.

METHODISTS ATTACK 'WET' REPUBLICANS

Kingston State Conference Recommends Reading Senators Out of Party.

WADSWORTH IS ASSAILED

Would Have Patrons and Bootleggers Both Tried—See State Enforcement Gain.

Special to The New York Times.

KINGSTON, N. Y., April 6.—The New York Conference of the Methodist Episcopal Church remained in session until 11 o'clock tonight, waiting announcement of assignments of pastors. The members were disappointed, however, for a messenger arrived at that hour telling them that Bishop Wilson had been unable to complete the appointment list but would have it ready for the session in the morning.

One of the features of today's session of the Conference was the reading of the report of the Committee on Temperance, presented by Dr. Lewis P. Tucker, Superintendent of the Central District of the Anti-Saloon League and Acting Chairman of the committee.

"No 'wet' can be elected President of the United States," read the start of the document, which added that the "wet" interests would never be as near to "nominating their favorite son" as they were at Madison Square Garden last Summer.

The report continued in part as follows:

Report of Temperance Committee.

"Events of the last year have made three things certain about the prohibition movement: The Eighteenth Amendment is here to stay. The Volstead law will not be repealed nor weakened. There is no danger that beer will come back. Every one of the sixty-eight beer measures introduced in the last Congress died in committee. Every Congress elected since the Volstead act was passed has been more 'dry' than its predecessor—and the present Congress is the 'driest' of all.

"There would be no bootlegging if there were no hooch drinkers. If our American citizens will not respond to the appeal to reason and patriotism the only remaining thing is to enforce the law against them as criminals. We wish to impress upon the citizenship within our jurisdiction that the man who conspires with the bootlegger to violate the Volstead law and the Constitution of the United States is a criminal equally with the bootlegger and should be punished as such. We commend the statement of United States Commissioner Wickersham that he will hold any patron of a bootlegger for trial before the United States courts and we recommend similar action to all the Federal Commissioners within our territory.

"We record our opinion that there has been a decided gain in prohibition law enforcement in New York State since the last session of this conference. The 'wet' Congressman from Central New York who has been responsible for the appointment of the 'wet' Federal agents is no longer a member of Congress.

"The two most offensive 'wet' Congressmen from New York have been left at home and their places taken by outstanding 'drys.' The most offensively 'wet' State Senator from New York was defeated for renomination. We congratulate United States District Attorney Emory J. Buckner for his determination to padlock places whose owners have been convicted of violating the Federal prohibition law.

"We deplore the failure of the Senate of New York to pass the State enforcement code known as the Wales-Jenks bill. While primarily the failure may rest on the five Republican Senators who refused to vote for it, we cannot refrain from expressing the conviction that the cause of the failure is deeper than that. The Republican Party ought to read out of the party the five Senators who failed to carry out the party pledges or admit that party discipline has been broken down and shake off the 'wet' party leadership. We hold the party in power responsible for the failure to carry out its pledges.

"We regret the failure of the United States Senate to pass the Cramton bill, making Federal prohibition enforcement a separate unit and failing the appointment of agents out of politics and placing it in the classified service and under civil service rules. We have not overlooked the fact that it was the senior United States Senator from New York, the Hon. James W. Wadsworth, who was Chairman of the Steering Committee of the Senate, which left the Cramton bill on the rocks to die. We condemn the action of Senator Wadsworth in becoming a permanent member of the Committee of Fifty, an association opposed to the prohibition amendment, and allowing his picture to appear in a public circular in solicitation of funds for its support.

"While we realize that great progress has been made in prohibition enforcement during the last year, we also realize that we are very far from the end of the fight. We state our State enforcement code, enforced by officers from the Judge on the bench down to the village constable—who are in sympathy with the law and will enforce it honestly."

Foreign Missions Cut Expenses.

The Revs. J. L. Hartsock and George A. MacDonald were nominated as members of the Board of Trustees of the Anti-Saloon League.

The Rev. Dr. John Ferguson, Superintendent for New York State of the Lord's Day Alliance, delivered an address in which he said that the so-called "blue law" bill had been presented to the Legislature with the understanding that it was not to be passed. "The thing was to get it before the public," he added.

United States Senator Copeland, who is a trustee of St. Andrew's Church of New York City, was re-elected a trustee of Drew Seminary for Young Women, Carmel, N. Y.

The Rev. Arthur Bruce Moss, reporting for the Committee on Foreign Missions, stated that the budget, of which he is one of the secretaries, had been obliged to cut the expenses of its work on the foreign field by almost 40 per cent. This was due to a deficit of $5,000,000, caused largely by the failure of subscribers to the centenary fund to pay their pledges.

The Rev. Dr. Fields Harmance

FRANCES BALLARD TO WED J. H. VINCENT

The Engagement Is Announced at a Luncheon Given by Mrs. R. L. Clarkson.

MISS CUNDILL BETROTHED

Her Fiance Is Charles E. Boosey of England—Miss Hartshorne to Wed T. G. Fillebrown.

The engagement of Miss Frances H. Ballard, daughter of Mrs. George B. Phelps of 127 East Seventy-eighth Street, to John H. Vincent, son of Dr. and Mrs. George E. Vincent of Greenwich, Conn., was announced yesterday at a luncheon given by Mrs. Robert Livingston Clarkson, 525 Park Avenue. Among Mrs. Clarkson's guests were Mrs. Octave Blake, Mrs. Henry C. Sloane, Mrs. William John Warburton, Mrs. P. A. S. Franklin jr., Mrs. Jeremiah Millbank, Mrs. Bishop Harriman, Miss Katherine Whitmarsh, Miss Elizabeth Chapin and Miss Elizabeth Remsen.

Boosey—Cundill.

Mr. and Mrs. Francis Aspland Cundill of The Beeches, Staten Island, have announced the engagement of their elder daughter, Miss Isabel Margaret Cundill, to Charles Evelyn Boosey, eldest son of Mr. and Mrs. Charles Boosey of Knightons, Keston, Kent, England. The marriage will take place at the country home of the bride's parents on Staten Island in June.

Fillebrown—Hartshorne.

The engagement has been announced of Miss Beatrice Hartshorne, daughter of Mrs. Hugh Hartshorne and the late Mr. Hartshorne of Cedar Bluff, Rumson, N. J., to T. Scott Fillebrown, son of Mrs. John P. Fillebrown and the late Dr. Fillebrown of Washington, D. C. Miss Hartshorne is a graduate of the Ogontz School. Mr. Fillebrown is a graduate of Princeton, class of '11. No date has been set for the wedding.

MISS DEWS TO WED A COUNT

Her Betrothal to Charles Benoist d'Azy Is Announced in Paris.

PARIS, April 6.—The engagement of Miss Catherine Dews and Count Charles Benoist d'Azy was announced today. Miss Dews is the daughter of the late J. Howard Dews of Providence, R. I., Pittsburgh and Pasadena, Cal. Count d'Azy is the son of a former naval attaché at Washington.

Miss Dews, accompanied by her father and mother, came to this city four years ago from California. Mr. Dews has since died. Three years ago Miss Dews was formally introduced to society in this city and during the year of her début there was much entertaining in her honor, including a large party which her aunt, Mrs. S. Osgood Pell, gave for her at Sherry's. Miss Dews has taken an active part in the social life of the city in the past three years.

Mrs. Dews and her daughter formerly made their home on Park Avenue, but recently they have been living at the Hotel Webster, 40 West Forty-fifth Street. They left there two months ago to go to Camden, S. C., for a visit, before sailing to join Mrs. Pell at her home in Paris. Mrs. Dews before her marriage was Miss Anne K. Warden of Washington.

MISS EDYTH WALKER WEDS.

Married to Arthur W. Wolff at Sherry's—Other Nuptials.

The marriage of Miss Edyth Walker, daughter of Mr. and Mrs. Gustav Walker of 24 West Sixty-ninth Street, to Arthur Whitman Wolff, son of Mrs. Harris Wolff of 21 East Eighty-second Street, took place last night at Sherry's. The ceremony was performed by the Rev. Dr. Samuel Schulman, and was followed by a dinner dance in the ballroom.

Miss Elise Walker was her sister's maid of honor. The other attendants were Mrs. J. Howard Weisel, the Misses Josephine Sperry, Beatrice Moss and Marion Kayser. Mr. Wolff was his brother's best man. The ushers were Alvord Lurie, Abram Croll, Myron Sulzberger jr. and J. Howard Weisel.

Mr. and Mrs. Wolff are sailing tonight on the Aquitania. They expect to return in about three months to make their home in this city.

De Vries—Sondheimer.

The marriage of Miss Maxine C. Sondheimer, daughter of Mrs. Henry Sondheimer of 215 West Ninety-second Street, to Frederick De Vries, son of Mr. and Mrs. Alfred De Vries of this city, took place last night at the St. Regis. The Rev. Dr. Nathan Krass performed the ceremony, which was followed by a reception and dinner.

Miss Sylvia Koenig was the bride's maid of honor, Marion Alsberg was a flower girl. The bridesmaids were the Misses Wilma Glauber and Edith Marks. Seymour Ulman was best man. Following their wedding trip South Mr. and Mrs. De Vries will make their home in this city.

OLIVIA HOWARD WEDS.

Married to Robert L. Raymond of Boston in Switzerland.

ZURICH, Switzerland, April 6.—Olivia Howard, daughter of the late Edward Howard of California and Mrs. Robert Frazer, was married Saturday to Robert Lovejoy Raymond of Milton and Boston. Miss Evelyn Lansdale of California was the maid of honor.

Hugh S. Gibson, the American Minister to Switzerland, and Mr. and Mrs. Frederic S. Whitwell of Boston were among the guests at the wedding breakfast.

Army Band to Honor Pershing Here.

Special to The New York Times.

WASHINGTON, April 6.—The United States Army Band, consisting of ninety men stationed here, has been detailed to take part in a testimonial to General Pershing at the New York Hippodrome April 25, under the auspices of the national organization of the American Legion. On Sunday, April 26, the band will play at West Point and on April 27 it will be at the disposal of the Commanding General, Second Corps Area, Governors Island.

De Prang-Nyiregyhazi Recital.

André de Prang, violinist, and Edwin Nyiregyhazi, Hungarian pianist, will give a joint recital tomorrow afternoon at the home of Mrs. Minette Hirst, 28 East Fifty-second Street, under the patronage of Lady Duveen, Mrs. Charles Scribner, Mrs. Scott Roberts, Mrs. Charles E. Greenough, Mrs. Charles Lee, Mrs. William A. Prime, Mrs. Charles E. Proctor and Mrs. Dunlap Hopkins.

Victory Club to Give a Tea.

Mrs. Dru-Pike is in charge of arrangements for a tea which the Victory Club will give tomorrow afternoon at 132 West Fifty-eighth Street for Beniamino Gigli of the Metropolitan Opera, Ernest de Curtis and others. There will be a short program of music.

Brodie Quits as Envoy to Siam.

WASHINGTON, April 6.—The resignation of Edward E. Brodie, American Minister to Siam, will be accepted at his request. His successor has not been selected. Mr. Brodie was appointed by President Harding in 1921. He was Vice President of the Oregon State Chamber of Commerce and is a publisher at Oregon City, Ore.

SOCIAL NOTES

New York.

Mrs. Rutherfurd Stuyvesant will be one of the passengers on the Aquitania, which sails tonight, and she will go at once to her home at 19 Rue Dumont d'Urville, Paris. Other passengers will be Mrs. Henry Luden, who has been here for a visit with her mother, Mrs. Theodore Frelinghuysen; Miss Frances McKeever, who will join her mother, Mrs. L. Chauncey McKeever; Mr. and Mrs. Johnston L. Redmond, Mr. and Mrs. G. Hermann Kinnicutt, Mrs. G. Maurice Heckscher, Worthington Davis, who will join his aunt, Mrs. Joseph Pulitzer, and Stockbridge L. Parsons.

Mrs. Howard Linn has left the Ambassador for her home in Chicago.

Mrs. Charles Gilmore Kerley will sail on the Duilio on May 9 to remain for the Summer. She will be joined by Dr. Kerley, who will sail on the Berengaria July 8. They will motor on the Continent and through the British Isles before returning on the Olympic Sept. 9.

Mr. and Mrs. Glenn Stewart have come from Easton, Md., to the Chatham.

Mrs. William F. Sheehan will give a dinner at the Madison on April 15.

Mr. and Mrs. Charles Wadsworth Hoyt and have left 14 East Sixtieth Street for their place in Greenwich, Conn.

Mr. and Mrs. John A. McKay, who were abroad for the Winter, will arrive Friday on the Berengaria and for the Spring will be at the Ambassador.

Miss Mary Hare of 20 East Seventy-fifth Street will sail on the Belgenland April 21.

J. Francis A. Clark of 1,614 Fifth Avenue, who is sailing tonight on the Aquitania, will remain abroad two months and on returning will join his family at Wrentham House, their villa in Newport.

Marshall H. Russell has returned from Aiken, S. C., to the Madison, where he will be joined later in the week by Mrs. Russell.

Mrs. Spencer-Clay and her two daughters, who have been visiting in Philadelphia, have returned to the St. Regis to remain until they sail for England on the Olympic on April 18.

Mrs. George B. Post gave a luncheon yesterday at Sherry's for Mrs. Ogden H. Hammond.

Mr. and Mrs. Lewis Kennedy Morse, with Miss Anna E. Morse and Arthur W. Morse, are at the Lorraine for a few days from Boston.

Mrs. George F. Vietor gave a luncheon at Pierre's yesterday, her guests including Mrs. James O. Ayer, Mrs. John Wolfe and Mrs. William Stackpole.

Mr. and Mrs. St. John Smith and Miss Frances St. John Smith are at the St. Regis, having come from Aiken, where they spent the Winter.

Mrs. Washington Dodge returned from Atlantic City yesterday and is at the Pierre, where she will stay until she leaves for California in June.

Lady Duveen gave a luncheon at the Plaza yesterday for her daughter, Miss Dorothy Duveen.

Mrs. J. Stuart White and Miss Marie Toung are sailing on the Aquitania for a motor tour of two months through England and Scotland.

Mr. and Mrs. Edward L. Young of the Pen and Lead have gone to Virginia Hot Springs for a short visit.

Mr. and Mrs. Nelson S. Clark have returned from Hot Springs and are at 905 Park Avenue.

Mrs. Joseph B. Thomas gave a dinner and musicale last night at 125 East Nineteenth Street.

The Governor of Helmsti and Mrs. George Carter, who recently arrived in this city, gave a dinner last night at the Roosevelt.

SAYS PUBLIC SPIRIT CAN END STATE ILLS

Stone Tells Law Students Good Government Lies With Citizens Who Have a Desire to Serve.

Justice Harlan F. Stone, addressing the students of the Columbia Law School in his first public speech since his appointment to the bench of the United States Supreme Court, told them yesterday that the problem of good government can be solved by appealing to those members of the community who wish to do something useful in public service.

The former Dean of the Law School spoke on "The Organization of the Department of Justice," and outlined briefly the functions of the various agencies subordinate to the Attorney General. He was introduced to an audience of 500 law students by Huger W. Jervey, the present Dean of the school, and received an ovation which lasted several minutes.

Justice Stone touched lightly on the Volstead law. He said: "The enforcement of the Volstead law is an enormous problem for the Government to solve, and one that has occupied much of my attention. One of the greatest difficulties connected with it is the corruption of the enforcement through the non-enforcement or non-enforcement of prohibition. As long as the law remains on the statute books the duty of public officials is plain, and the public official who does not carry out his duty ought to be smitten hip and thigh.

"My observation is that good government is a difficult achievement. Somehow, Governments don't have a way of functioning by themselves. It is a controversy between the place holder and the man who has some flair for public service. I have found that the best method of eliminating discord is to appeal to the members of the community who have the urge to do something useful for the Government. You can always draw on that element in the community with a good deal of reliance, and that is where the solution to the problem of good government lies."

Old Neighbors Greet the Stones.

Justice Harlan F. Stone of the United States Supreme Court and Mrs. Stone were guests at a dinner given by Mr. and Mrs. Robert C. Rathbone of Englewood at the Knickerbocker Club, Tenafly, last evening. Justice and Mrs. Stone were former residents of Englewood and the other guests were their old friends and neighbors. About seventy-five in all were present, among them Mr. and Mrs. Dwight W. Morrow, Mr. and Mrs. Seward Prosser, Assistant Postmaster General and Mrs. W. Irving Glover; also Englewood folk, Mr. and Mrs. Thomas F. Lamont and Huger W. Jervey, Dean of the Columbia Law School.

WANTS OUR STUDENTS OUT OF FONTAINEBLEAU

Paris Writer Says Cigarette Smoking American Girls at Music School May Burn It Down.

Copyright, 1925, by The New York Times Company.

By Wireless to THE NEW YORK TIMES.

PARIS, April 6.—The suggestion to install an American conservatory permanently in the temporary premises where the music school now lodges in the Palais Fontainebleau is violently attacked this evening in La Presse, where a writer describes it as a disgraceful attempt to made the historic building into a transatlantic boarding house.

Recalling the fact that when the school was first given hospitality in Fontainebleau Palace the idea was that it would remain a few months only. Despite remonstrances by the curators of the Fine Arts Department, they have never been able to get rid of it.

The writer points out the dangers of fire to the marvelous building and celebrated papal apartments from discarded cigarette ends, thrown carelessly by tousle-haired young women to the wooden floors, which have been dried like matchwood by age. He also sees the likelihood of fire breaking out at any time from the temporary cooking arrangements of these same young persons.

The continuous coming and going at late hours of night students of both sexes, necessitating keeping the palace open, creates further danger from thieves, who might slip in and take the priceless art treasures and historic souvenirs.

Finally, the writer suggests that there are enough houses in Fontainebleau to lodge the students elsewhere. There is no reason why they should not have the run of the place during the day, but let them keep out at night, is the conclusion the writer draws, finally saying if the Americans are offended at such outspoken criticism it is much preferable that they transfer the school to the Villa d'Este in Rome, which Mussolini offered them. That is a large, empty stone building, where similar dangers do not exist.

"STUNT PROGRAM" GIVEN.

Six Junior Leaguers Perform at Girls' Service Club.

The "stunt program" presented by six members of the Junior League was enjoyed by 200 members of the Girls' Service Club last night at the headquarters of that organization, 138 East Nineteenth Street. The Misses Marie and Frieda Schmidt appeared in costume for a dance which they prepared especially for the occasion, and Mrs. William V. C. Ruston sang a group of songs. There were recitations by Mrs. Frank Connelly and Miss Ethel Chaid.

Mrs. Bembrandt Peale, Chairman of the Players' Committee of the Junior League, explained that the program was the first presented by the Junior League members other than those for the purpose of raising money for some charitable enterprise. Mrs. Alexander M. Hadden, a director of the Girls' Service Club, also gave a short talk.

FRANK FOGARTY DIES IN A BRIEF ILLNESS

Executive Secretary to Brooklyn Borough President Once on Vaudeville Stage.

AS THE 'DUBLIN MINSTREL'

"Fanny Dear," a Favorite Song He Asked to Hear, Was Broadcast, but It Came Too Late.

Frank Fogarty, formerly well known on the vaudeville stage as "the Dublin Minstrel," and for the last seven years executive secretary to the Borough President of Brooklyn, died Sunday night at his home, 618 Park Place, Brooklyn, of pneumonia after a few days' illness. In his illness he said he wanted to hear his favorite song, "Fanny Dear," and Sunday night "Fanny" put it on his radio program from WEAF, but the voice of Miss Marjorie Harcum, contralto, never reached the sick man's ears, for he was unconscious.

Mr. Fogarty is survived by his widow Grace Edmond Fogarty, at one time a professional singer, and a son, Frank Jr. Services will be held at 10 o'clock tomorrow morning at St. Teresa's Church, Classon Avenue and Sterling Place, Brooklyn. Burial will be in Holy Cross Cemetery.

A native of the Red Hook section of Brooklyn, Mr. Fogarty was educated in the public schools there and at St. Francis College on Butler Street. As a boy he showed a gift for singing comedy songs and telling stories, but he first tried to earn his living as a jewelry salesman. The stage called him strongly, however, and once he tried it he found success quickly. He remained an actor for twenty-five years, winning great popularity all over the country with his Irish brogue and wit and his appealing personality. After twenty-five years of "trooping" he announced that he was "tired of living in a trunk" and left the theatre for good.

Not long after this retirement, Edward Riegelmann, Borough President of Brooklyn, announced on June 30, 1918, that "the Dublin Minstrel" had been appointed his secretary. If any one thought at the time that the selection was inappropriate, that a minstrel might not be properly equipped as secretary to the holder of such a busy and important office, the opinion was not held long, as Mr. Fogarty soon demonstrated that he had mastered his duties and was an exceptionally diplomatic and efficient secretary. On Mr. Riegelmann's becoming a Supreme Court Justice, his successor, President Joseph Guider, retained Mr. Fogarty in the post. It was remarked by all those who came in contact with Secretary Fogarty at the Borough Hall that he put the whole heart in the work and did everything he could to help the many persons in trouble who came to the office.

Some years ago Mr. Fogarty was President of the "White Rats," an organization of vaudeville actors. He was Vice President of the Andrew Jackson Democratic Club of the Eleventh Assembly District, Brooklyn, a member of Loyola Council Knights of Columbus; the Friendly Sons of St. Patrick and Brooklyn Lodge 22 of the Elks.

ART SALE BRINGS $7,663.

Spanish Cope Gets Highest Price of $400 at Anderson Galleries.

A collection of Near Eastern decorative art made by Kirkor Minassian sold yesterday at the Anderson Galleries for $7,663.50. There were 224 lots listed.

One of the few European items brought the high price, $400. It is a Spanish seventeenth-century embroidered cope done in heavy raised floral design in couches silver thread and satin-stitch embroidery in orange, blue and red, and was acquired by A. M. Baldwin. He also purchased an eighteenth-century pendant from the bazaars of India for $110.

H. C. Fletcher paid $210 for a late seventeenth-century Italian pair of crimson velvet curtains having ornamental motifs at top and bottom and a flouble border of antique gold salloon. Mr. Fletcher also paid $300 for an Italian late sixteenth-century velvet hanging showing the influence of the current Turkish art on the European textiles of that period. It has a red cut and uncut velvet pile combined with cloth of gold.

E. F. Collins, agent, bought a Persian sixteenth-century miniature painting of a prince returning from the hunt, for $110. He also paid $150 for a Persian seventeenth-century embroidered velvet spread done in solid embroidery in silver, gold and pastel-tinted silks on lustrous antique crimson velvet. Mr. Collins also paid $130 for an antique Anatolian Kula rug, and W. A. Garner paid $130 for a Caucasus Kabistan rug.

G. Minassian bid in an antique Feregban rug for $220, and for a small antique Spanish Alpujarras rug he paid $125.

A. A. Antikajian paid $115 for a sixteenth-century Turkish velvet panel with a so-called "three-globe-and-lighting" design in gold threads, framed, by 18 inches, for $115, and R. Ladlow paid $105 for a Spanish sixteenth-century walnut table, the drawers and top carved in rosette designs.

LIEUT. LOCATELLI IS ILL.

Noted Italian Aviator Is Operated on for Appendicitis.

ROME, April 6.—Lieutenant Antonio Locatelli, the noted Italian aviator, who has been suffering from appendicitis, has just undergone an operation which is declared to have been entirely successful, and he is now believed to be well on the road to recovery.

Lieutenant Locatelli, who is perhaps Italy's best known airman, supplied one of the spectacular features connected with the last stages of the American round-the-world flight last Summer when the airplane in which he was flying in the wake of the Americans was lost in the fog between Iceland and Greenland. He and his three companions were tossed about for three days until finally rescued by the American cruiser Richmond and ultimately brought to this country.

DR. ROBERT NORWOOD ILL.

St. Bartholomew's Rector-Elect Is in Philadelphia Hospital.

Special to The New York Times.

PHILADELPHIA, April 6.—Dr. Robert Norwood of Overbrook, rector-elect of St. Bartholomew's Church, New York, is in the Jefferson Hospital here, where he is said to be recovering from an attack of brain hemorrhages.

Dr. Norwood, who has been rector of St. Paul's Church, Overbrook, for the past seven years, suffered the first attack while on a visit in Baltimore. He was brought to Jefferson Hospital a week ago and since then has been undergoing treatment there. He recently was elected to St. Bartholomew's and expects to take charge of his new duties on June 1.

Jay N. Darling Is Better.

DES MOINES, Iowa, April 6.—Definite improvement in the condition of Jay N. Darling, cartoonist, who has been seriously ill for more than two weeks, was noted today.

1,719 Arrive on the Conte Verde.

The steamer Conte Verde of the Lloyd Sebaudo Line docked yesterday at the foot of West Fifty-seventh Street with 1,719 passengers from Naples. Most of the passengers in the third class were young Italian residents of the United States who had been visiting their native country. Only four Italian immigrants sought admission to the United States. There were two Germans and one Swiss.

GEORGE EHRET IS 90; HAS 3 CELEBRATIONS

Family Gathering at Home, Another at Odd Fellows Home, Third at Brewery.

While George Ehret, founder of the Ehret Brewery, celebrated his ninetieth birthday at his home at 1,107 Park Avenue surrounded by his sons, daughters, grandchildren and great-grandchildren, some of whom came from Germany to attend the party, similar celebrations were being held in his honor at Odd Fellows Home and at the brewery which he established. His friends were so numerous that it was thought best, one of them said, to hold separate celebrations.

At the Odd Fellows Home on Havemeyer Avenue in Unionport more than 200 of his cronies paid tribute at the unveiling of a plaque in his memory. The tablet depicts a large portrait of Mr. Ehret with the inscription, "Our Friend, George Ehret."

The unveiling was followed by a dinner at which representatives of numerous German societies in which Mr. Ehret had taken a great interest for many years joined in honor of the occasion.

Marcus Berliner, President of the Odd Fellows Home, made the presentation speech. Dr. Gustave Scholer acted as toastmaster and introduced representatives of the various societies. They were Bernard H. Rader, President of the Staats Herold Corporation; Magistrate Charles Oberwager, President of the United German Societies; Supreme Court Justice Peter H. Hasting; David Maier and F. Dettmann of the Steuben Societies, Joseph Peter of the Bavarian People's Society, August Stradtman of the German Shooting Societies, Dr. F. M. Schirp, German Singers; E. H. Weidler, Turners; Joseph Thum, United Bowlers Organization; Claus Getjen, Plattdeutsche Association; Henry Llabhole, German Freemasons; Christian G. Gerhardt, Hessians; Hans Jaminek, Austrians Society; George E. Sauer, The Bavarians, and the Kreutzer Quartet, which sang a number of famous old German songs.

Despite his 90 years, Mr. Ehret was at his desk in the brewery at 8 o'clock yesterday morning ready for a hard day's work. He received a large bouquet and a message of congratulations from his employes.

HONOR WILLIAM GOLDMAN.

Friends Pay Tribute to Him for His Philanthropic Work.

A testimonial dinner to William Goldman in recognition of his philanthrophies and civic services was attended by 200 of his personal friends and associates at the Hotel Biltmore last night. Joseph L. Buttenwieser, President of the Federation for the Support of Jewish Philanthropic Societies, said the greatest achievement of Mr. Goldman was not confined to that part of his career which typified the successful merchant, but was to be found in the example he had set in the human and civic field of endeavor, the help of the needy and distressed and the sick and the suffering.

Other tributes to the guest of honor were offered by Herman Lissner, the toastmaster; Arthur Lehman and Joseph Frenkel, who recalled his acquaintance of twenty years with Mr. Goldman, who, he said, had come from his birthplace in Carbondale, Ill., and with a few thousand dollars at the age of 21 had laid the foundation of a large enterprise.

YALE POLICIES DISCUSSED.

President Angell Is Principal Speaker at Annual News Dinner.

Special to The New York Times.

NEW HAVEN, April 6.—Yale policy in expanding and declining to expand beyond a given limit and Yale's insistence on compulsory chapel were alternately attacked and defended tonight at the forty-seventh annual dinner of The Yale Daily News, the oldest college daily.

President James Rowland Angell, in addressing members of the senior class, spoke to the class he first greeted as freshmen. He discussed the action taken in establishing a definite size for the university and asserted that, while there was a fine sentiment in the intimacy of contact of small groups assured in small colleges, the large numbers made possible something in variety, vigor and inspiration which the smaller, more cloistered groups lacked.

He asked Yale men to consider whether the university founders had done wisely over 150 years in developing the institution when they compared it with the colleges with which it was on even terms in numbers and standing then. He stated that the world influence which Yale's graduates have been able to exert answered the query.

"Yale must provide resources to its students which make modern education possible," he said. "But Yale is not likely to lose the inspiration that comes from poverty. Yale is not restless about its athletic prestige. That is not a source of solicitude, but we all feel proud that 90 per cent. of our students are in some recreational sport."

YALE ADDS TO FACULTY.

Appoints H. C. Bingham and Four Others to Institute of Psychology.

NEW HAVEN, Conn., April 6.—Appointment of Professor Harold Clyde Bingham of Wesleyan University to be Research Associate in the Institute of Psychology at Yale was announced from the university secretary's office today. Research assistants appointed are Helen Heffron Roberts and Alvira A. Kirk in anthropology, and Carleton F. Scofield and Donald K. Adams in psychology.

Dr. Bingham is Professor of Psychology at Wesleyan at present. Miss Kirk comes from the American Museum of Natural History in New York. Mr. Adams from Harvard University, and Miss Roberts and Mr. Scofield are now in the Institute of Psychology.

The Rev. Wilfred E. Powell is appointed Visiting Professor in Religious Education and Milton Conover is Assistant Professor in Political Science. Mr. Powell received his M. A. from Yale in 1922 and was graduated from Phillips University in Oklahoma in 1919. Professor Conover is a graduate of Dickinson College.

DR. GEORGE E. CANNON, NEGRO LEADER, DIES

Injured Alighting From a Bus—Made Speech Seconding President Coolidge's Nomination.

Dr. George E. Cannon, negro physician and a national leader of the Republican members of his race, who delivered a speech seconding the nomination of Calvin Coolidge at the Cleveland Convention last Spring, died yesterday morning at his home, 324 Pacific Avenue, Jersey City, at the age of 66. His death was due to injuries received a week ago when he fell on alighting from a bus near his residence, fracturing several ribs and receiving a concussion of the brain. He rallied for a time following the accident but sank rapidly after midnight Sunday. He leaves a wife, a son, George Cannon, and a daughter, Miss Gladys Cannon, his mother and four sisters, one of whom is Miss Rita Cannon, Secretary of the Henry Snyder Junior High School in Jersey City.

Dr. Cannon was born in Carlisle, Pa., and was graduated from Lincoln University, taking his medical degree in 1900 at the New York Pathological College. For the last thirty-three years he had resided in Jersey City. In the primaries of April last year he received the largest number of votes, which would by custom have entitled him to the chairmanship of the delegation to the Republican National Convention, but he relinquished the honor in favor of Senator Walter E. Edge, in the following July he presided at a large meeting of negroes which endorsed the candidacy for re-election of Senator Edge, who had worked for the Dyer Anti-lynching bill.

On several occasions Dr. Cannon appeared as a spokesman for his fellow negroes who showed their support by re-electing him President of the National Colored Republican Conference in Atlantic City last Summer. At a meeting in the same place soon afterward of representatives of the colored population of eighteen States Dr. Cannon severely criticised the white Republican leaders, in particular President Harding, for failing to recognize the claims of negroes.

ARCHBISHOP CHRISTIE DIES.

He Was 75 Years Old and Presided Over Western Oregon.

PORTLAND, Ore., April 6.—Archbishop Alexander Christie, 75 years old, of the Catholic Archdiocese of Oregon City, died here this afternoon.

Archbishop Christie presided over the Archdiocese of Oregon City, which includes all of Western Oregon. He also exercised an overlordship over the Catholic sees of the Pacific Northwest. He became Archbishop of the See of Oregon City in 1899. He was born at Highgate, Vt., in 1850.

Dr. Norman H. Probasco.

Special to The New York Times.

PLAINFIELD, N. J., April 6.—Dr. Norman Hayes Probasco, 49 years old, a practicing physician in Plainfield for twenty years, died tonight at his home here. He was born in Plainfield and was the son of the late Dr. John E. Probasco. He was graduated from the College of Physicians and Surgeons in New York in 1898. During the World War he was a Captain in the Medical Corps stationed at Camp Dix. His wife and one son survive.

Mrs. Frances T. Montgomery.

Special to The New York Times.

CHICAGO, April 6.—Mrs. Frances Trego Montgomery, author of children's stories, died suddenly today in Hongkong, China, where she had been visiting on a trip around the world. She was 67 years old.

LAUDS AMERICAN HOSPITALS

Holland's First Woman Physician Here for Suffrage Convention.

Dr. Aletta Jacobs of The Hague, Holland's first woman physician, who is at the Hotel Latham, said yesterday that her observations of American hospitals had convinced her that the best of them were unexcelled elsewhere in the world. Dr. Jacobs, who has accepted an invitation to speak before the Business and Professional Women's Club of Philadelphia, will go to Washington May 3 to attend the meeting there of the International Council of Women.

She is one of the three delegates who will represent the International Alliance of Women for Suffrage at that gathering, the other two being Mrs. Carrie Chapman Catt of New York and Mrs. Corbett Ashby of London.

Dr. Jacobs said the eight women members of the Netherlands Parliament of one hundred members were making their influence felt, and that the women voters of the country had succeeded in obtaining the enactment of many beneficial measures. Although unmarried women have the same rights as men in Holland, she said, married women are still hedged about with certain restrictions which the supporters of the feminist movement hope soon to see removed.

Obituary Notes.

ALFRED LOVEJOY, for many years associated with the New York machinery firm of Harry Ducsworth; died last evening of heart disease in the rooms of Holmstead Hall, a hotel owned by his wife at Greenwich, Conn. He was about 60 years old and had been ill six months.

HARRY G. HECHT, who died Sunday night, aged 44, was a lawyer with offices at 305 Broadway. He was formerly in the office of James, Schell & Elkus and had previously spent seventeen years with Kursman & Frankenheimer. He specialized in the law of conveyances.

Mrs. HELEN NAUMER DAHLINGER, wife of Edward F. Dahlinger, died in her fifty-first year on Saturday at her home, 368 Marion Street, Brooklyn.

CHARLES GILMORE, 60 years old, a policeman, died in the Prospect Heights Hospital on Saturday. He lived in Maspeth, L. I.

LOUIS V. HENDRICKSON, driver of Fire Engine Company 215, Brooklyn, died on Saturday at his home, 1,825 Stephen Street, Brooklyn, in his thirty-fourth year.

HARRY BERNSTEIN, a retired police sergeant, died in his fifty-first year on Saturday at his home, 1,126 Fifty-second Street, Brooklyn, leaving a widow and three children.

Mrs. EMILY HORTON of West Norwich, L. I., wife of Daniel Horton, died on Sunday in her seventy-seventh year.

Mrs. ANASTASIA WHITE, wife of Nicholas White of Belle Harbor, L. I., died on Sunday after a short illness. She was a member of St. Francis de Sales Catholic Church, where a mass of requiem will be said tomorrow morning.

CYRUS BRADLEY, 66 years old, a salesman and a lifelong resident of Brooklyn, died on Sunday at his home, 1,053 Madison Street, Brooklyn.

ASTON MADER, well known as a hotel keeper in the Borough Park and Bath Beach sections of Brooklyn, died in the Skene Sanitarium on Sunday night after an operation for appendicitis. He was 55 years old.

GEORGE H. CONKLIN a Civil War veteran, formerly well known in Brooklyn as an importer of woolen fabrics, is dead at the home of his daughter, Mrs. Cabot Stevens in Washington, D. C. He was in his eighty-second year. Mr. Conklin was only 17 years old and a student at New York University when he volunteered for service in the Civil War, serving in the Forty-seventh and the Thirteenth Regiments of Brooklyn.

MICHAEL T. SLAVEY, retired owner of a plumbing business in Jersey City and an organizer of a building and loan association, is dead at the age of 68 at his home, 10 Crescent Avenue, Jersey City.

WILLIAM T. HILL, Civil War veteran, died Saturday, aged 80, at his home in Newton, N. J.

HENRY T. EDWARDS, machinist, died Sunday in All Souls' Hospital, Morristown, N. J., aged 52. He lived in Green Village, N. J. In his younger days he was an expert shot.

JAMES E. CLONIN IS DEAD.

Long Island City Business Man Was in His 61st Year.

James E. Clonin, a member of the firm of Clonin & Messenger, dealers in building materials, and President of the Long Island City Business Men's Association, died Sunday at his home, 456 Sixth Avenue, Astoria, in his sixty-first year. He was Vice President of the Queens Chamber of Commerce, Vice President of the Long Island City Building and Loan Association, and a trustee of the Long Island City Savings Bank and of St. John's Hospital in Long Island City.

Twenty years ago Mr. Clonin ran against Joseph Cassidy for the Presidency of the Borough of Queens. Cassidy was elected and the charges of fraud in the returns were not sustained by the recount. Services will be held at 10 o'clock tomorrow morning in the Church of Our Lady of Mount Carmel in Astoria.

Mrs. Jabez Gilbert, Organist.

TERRYVILLE, Conn., April 6.—Mrs. Jabez Gilbert, 58 years old, a graduate from the Yale School of Music in 1906, who probably was the first woman to give a recital on the Newberry organ in Woolsey Hall, Yale University, died today after a five weeks' illness which was diagnosed as sleeping sickness. She was formerly an organist and choir director at Madison, Wis.

Born.

JACOBS—Mr. and Mrs. Ellis William Jacobs announce the birth of a son at Lenox Hill Hospital, April 6, 1925.

LUBELL—Mr. and Mrs. Martin Lubell (nee Martha Wiedaver) of 626 West 171st St. announce the birth of a daughter on April 6 at Lloyd Sanitarium.

STEIN—Mr. and Mrs. Dan Stein (nee Amy Livingston) of 1,620 University Av. announce the birth of a daughter April 2, 1925, at the Lutheran Hospital, Manhattan.

TAUBSEND—Mr. and Mrs. Emanuel M., 1,823 Grand Concourse, a son, April 4, at Hunts Point Hospital.

Engaged.

CONGER—CROSBY—Mrs. W. W. Crosby announces the engagement of her daughter, Alice, to Mr. Stephen Crawford Conger of New York.

HARRIS—GOULDER—Mrs. Samuel Goulder, 505 West End Av., announces the engagement of her daughter, Bertha, to Harvey G. Harris of Montclair, N. J.

Died.

BOYLE—On April 5, Margaret, beloved wife of Lawrence W. Boyle, at her home, Dobbs Ferry on Hudson, N. Y. Funeral services Wednesday, 9 o'clock, Sacred Heart Church, Dobbs Ferry.

BREWER—Effie Leighton Brewer, beloved wife of George E. Brewer, at Bermuda, Tuesday, March 31. Services at St. George's Church Tuesday, April 7, at 10 A. M. Interment private.

BROWNE—On April 5, William T., beloved husband of the late Mary E. Browne (nee Keiler) and father of Cornelius W., William T., Edward R., Mrs. Mary Melville and Mrs. Rose Brown. Funeral from his late residence, 106A Judge St., Elmhurst, L. I., on April 8, 1925, at 9:30 A. M. Solemn mass of requiem at St. Bartholomew's Church, Ithaca St. Automobile cortege.

CARMODY—On April 4, Katherine V. (nee Fallen), beloved wife of Patrick I. Carmody, retired patrolman, N. Y. P. D., and devoted mother of Thomas F. and Mrs. Elizabeth Chinsang. Funeral from her late residence, 10,731 116th St., Richmond Hill, Wednesday, at 9:45 A. M. Solemn mass of requiem, Church of Our Lady of Perpetual Help, 10 A. M. Interment Calvary. Automobile cortege.

CASEY—On April 5, Melinda (nee Hunt), widow of James and beloved mother of John, Mrs. Hunt and Mrs. Funeral from her late residence, 1,086 Forest Av., on Wednesday, April 8, thence to St. Anthony's Church, 165th and Prospect Av., at 10 A. M. Auto cortege. Interment Calvary.

CLONIN—On April 5, James E., beloved husband of the late Agnes F. Clonin. Funeral from his late residence, 456 6th Av., Astoria, on Wednesday, April 8, thence to Our Lady of Mount Carmel Church, where a solemn requiem mass will be offered at 10 A. M. for the repose of his soul. Interment Calvary. Automobile cortege.

CORNISH—Nehemiah Nafis, suddenly on April 6, 1925, at his residence, Hildawood, N. J., in his 81st year. Funeral at convenience of family. Please omit flowers.

CROWE—On April 6, 1925, at her residence, 12 East 96th St., Grace Marie, wife of the late Eugene F. Crowe and beloved daughter of the late Adela Carr and Edward F. Wilson. Funeral services at St. Stephen's Protestant Episcopal Church, 120 West 69th St., on April 8 at 11:30 A. M., the Rev. Nathan A. Seagle, rector. Interment private.

DOUGLASS—Samuel G., at his residence, 810 King Av., City Island; husband of the late Jessie H. Douglass. Services on Wednesday, April 8, at 2:30 A. M. Interment Evergreen Cemetery, Morristown, N. J.

EASON—Hannah E., wife of the late George W. Eason. Funeral services Wednesday, April 8, 2 P. M., Harlem Funeral Chapel, Lenox Av. and 122d St.

ELDEN—William H., at Irvington, N. Y., April 6, 1925. Funeral services Thursday, April 9, at St. Paul's Methodist Episcopal Church at 2 P. M. Baltimore and Washington (D. C.) papers please copy.

EGAN—Anne Hunt, widow of Thomas Jerome Egan and mother of Ethel, Constance and Joseph, April 5, 1925.

ESTEE—Entered into life eternal on Monday, April 6, 1925, Joseph L., husband of Annie Geiger Estee, in his 69th year, of 99 Manhattan Av., Jersey City. Notice of funeral services later.

FOGARTY—On Sunday, April 5, 1925, Frank J., beloved husband of Grace Edmond Fogarty. Funeral from his late residence, 618 Park Place, Brooklyn, Wednesday, April 8, at 9:30 A. M., thence to St. Teresa's Church, Classon Av. and Sterling Place, Brooklyn. Interment Holy Cross Cemetery. Auto cortege.

FORD—Katherine (nee Reilly) on April 4, 1925, at her residence, 510 West 170th St., beloved wife of Daniel Ford and mother of Daniel J. Ford, Alfonsus, Charles and Mrs. Agnes Berger. Funeral on Wednesday, April 8, 1925, at 9 A. M., thence to the Church of St. Rose of Lima, where a solemn high mass of requiem will be said. Interment in Gate of Heaven Cemetery, Hartford and Staten Island papers please copy.

FRALEY—At her residence, The Belnord, 86th St. and Broadway, New York City, on Monday, April 4, 1925, Laura Virginia

MANY SAIL TODAY FOR SPRING TOURS

Three Liners to Depart for Europe—New York Is Well Represented.

MME. MATZENAUER ON LIST

American Diplomatic and Consular Officials Off to Posts—Tom Mix to Exhibit His Horse.

Accompanied by his family and taking along his horse and a large quantity of motion picture impedimenta, including boots and saddles, revolvers and lariat, Tom Mix, film action, will sail at midnight tonight on the Cunarder Aquitania for Southampton. The former Deputy City Marshal of Dewey, Okla., will tour Europe, giving exhibitions of Western horsemanship. The party, including Mrs. Mix, the actor's daughter Thomasina and his mother-in-law, will have the regal suite.

Frank Alvah Parsons, President of the New York School of Fine and Applied Arts, will sail for a five months' tour of Europe. He will visit the Italian branch of the school and will give at the Paris branch a series of lectures on the "Interpretation of French Art and History." He will give a similar course there during the Summer session. Other passengers on the Aquitania will include:

Mme. Margaret Matzenauer, opera singer; Sir Arthur and Lady Cocks, the former having resigned as Colonial Treasurer of New South Wales to represent that Government as Agent General in London; Garrard B. Winston, Assistant Secretary of the Treasury, Washington; the Earl and Countess of Berkeley, who recently came from England because the seventeen-year-old son of the Countess, Francis V. Lloyd Jr., was ill at Edgemont, Pa.; Captain H. A. Brown, R. N., Naval Attaché of the British Embassy; Sir Laurence and Lady Phillips, Mrs. Robert Gould Shaw 3d, Neville Higham, Commander William Seaman Bainbridge, M. C., U. S. A., and Mrs. Bainbridge, Roland Hayes, tenor; Mme. Rene Gimpel, Mr. and Mrs. J. A. Calder, Mr. and Mrs. A. Sullivan, Miss Juliette Sullivan, Mrs. Eva D. Baxter, Mrs. G. M. Heckscher, Mr. and Mrs. P. P. Chew, Miss Frances McKeever, Mr. and Mrs. B. H. Bristow Draper, Mrs. Mrs. Grace Cradle, Miss Lillie Bliss, Mrs. Marshall Clark, Mrs. Rutherford Stuyvesant, Major and Mrs. Stacy Hatfield, George S. Hoyt, Mrs. John J. Gilroy, Mr. and Mrs. John R. Bradley, E. John Ridgway, Miss Selma Sullivan, Major H. B. Viney, Mrs. and Mrs. George O. May, Mr. and Mrs. Sinclair Graham, Mrs. Bayard Warren, Mr. and Mrs. Frederick E. Stearns, Mme. Elva Gauthier, William Hadley Ward, Thomas D. Dunlop, British Consul General; S. G. Rosenbaum, Joseph F. Lee, Albert Brick and Patrick Chrisman of the Fox Film Corporation and Dr. Siegfried Einswanger.

New Yorkers sailing on the Aquitania include the following:

S. L. Parsons, W. Y. Westervelt, Mrs. Westervelt, W. C. Waugh, R. B. Siddons, William Lybrand, Philip W. Chew, S. Vianto, R. W. Milbank, E. W. Rivercomb, W. S. Smith, Paul T. Wise, Mrs. Wise, Philip F. Ross, Mrs. Ross, Henry S. Long, Worthington Davis, J. G. Moore, Mrs. Moore, Mrs. A. H. Beard, W. N. Davey, Mrs. Davey, F. J. Cuthbertson, J. H. Hodde, Wesson Seyburn, Mrs. Seyburn, George S. Knapp, Mrs. Knapp, Mrs. Henry Luden, Townsend Laurence, Mrs. Laurence, Dr. W. S. Bainbridge, Mrs. Bainbridge, Samuel H. Coombs, Kenneth D. McLaren, Mrs. McLaren, G. E. Foster, Mrs. Foster, Calvert Brewer, A. B. Cuming, Mrs. Cuming, Lieut. Col. Campbell, Mrs. Campbell, Percy W. Lee, Collin Agnew, Miss Mary King, Mrs. Taylor, J. L. Redmond, Mrs. Redmond, C. H. Kennicutt, Mrs. Kennicutt, B. S. Rowntree, H. C. Cunningham, T. H. Davey, Emery W. Tracy, Mrs. Mabel E. Tracy, Miss E. Tracy, Lloyd Scott, W. H. Mitchell, M. S. Talbot, Mrs. Talbot, E. D. Miller, Mrs. Miller.

Government Officials to Sail.

Passengers sailing today on the United States liner Republic for Queenstown, Plymouth, Cherbourg and Bremen include Major C. B. Hodges, Military Attaché of the United States Embassy at Madrid; F. D. Caruthers of The New York World and Mrs. Caruthers, A. Forster, American Vice Consul at Berlin, and Walter A. Thomas, American Consul at Dublin.

Others are:

Mrs. Adele Abeles, Dr. F. Achenbach, Mrs. W. I. L. Adams, Miss Martha Anderson, Mrs. Louise Anderson, Master A. Anderson, F. L. Archambault, Miss Gertrude Ayres, Max Bauer, Mrs. F. J. Blackburn, Miss Betty Blackburn, Edward Boernstein, Mrs. G. K. Boernstein, Mrs. Henry Braxton, Harrington Brown, Mrs. Brown, Miss Adelaide Brown, Miss Lucie Brown, J. E. Callahan, Mrs. A. V. Frank, Mrs. C. Frye, Miss E. Frye, Mrs. W. Gill, Mrs. H. Golden, Miss M. A. Golden, Dr. Simon Goldberg, Mrs. Goldberg, William Goldberg, Edward Haas, Mrs. Haas, Edward Haas Jr., Miss Alice Haas, Miss Caroline Haas, Dr. G. W. Harley, Mrs. Harley, Mrs. Frances Hayden, Henry W. Herring, Harold Hersey, Daniel Hickey, Miss May Hill, Major C. B. Hodgins, L. Hosenfeld, Mrs. Adda Roat Hublent, Mrs. D. B. D. Irwin, Rev. R. M. Jackson, Mrs. Jackson, Raymond Jackson, Mrs. W. T. Johnson, Miss K. Judge, Mrs. G. F. Kellerman, Henry Z. Kressler, Miss G. A. Laile, Mrs. U. W. Lawell, W. E. Lutz, Dr. J. R. Manley, Mrs. Manley, Mrs. E. M. Marden, Miss L. Marden, J. Marden, Miss Johanna Mathers, Mrs. M. K. Mitchell, R. P. Montgomery, Mrs. Montgomery, Miss Alice Mongvre, Mrs. E. S. Mueller, Louis S. Castle, Mrs. F. Castle, Takka-Taikka and her husband, Yoga-Taro, Japanese temple dancers, who are to make a tour of Europe.

Among the 519 passengers on the North German Lloyd liner Bremen, due this morning from Bremen via Halifax, are a number of German business men. The ship's list includes:

Hermann Bantle, Professor Barthold, Prof. Dr. Oswald Bauer, Ernest Benecke, Mrs. Ilill Blanck, Miss Sofita Blanck, Miss G. Blanck, Hermann Brenner, Miss Benny Cahn, August Cammann, Paul Csedowoda, M. Duffy, Mrs. Duffy, Ludwig Ehry, Johannes Emminger, The Rev. C. Fuhl, Dr. H. Kretschmer, The Rev. Dr. Emil Luering, Henry Oest, Nothar Spiel, Karl Schaaf, Valentin Schneider, Schwester O. Weber, Miss K. Steeb,

TWO DEAD IN AUTO CRASH.

Bridgeport (Conn.) Couple Drive Car Into Bus Drawing a Train.

BRIDGEPORT, Conn., April 6.—An automobile carrying Mr. and Mrs. Timothy N. Collins of this city was was struck by a gasoline bus at a crossing here on the Berkshire division of the New York, New Haven & Hartford Railroad this noon, both occupants being killed. At first it was thought that a young daughter was also killed, but the child was at home.

The body of Mrs. Collins was carried 100 feet by the impact, while Mr. Collins was crushed under the bus and the fragments of his own car.

The gasoline bus was drawing a train from Derby. Engineer Russell of Falls Village told the Coroner that the automobile speeded up the hill to the east and reached the crossing just as the bus did. He said that the driver did not heed the whistle of the bus. The car crashed into the forepart of the bus, the impact being so heavy that a truck of the bus was derailed.

Police Department.

Commissioner Enright issued this order yesterday:

Transfers and Assignments.

PATROLMEN—William McCree, from 3d precinct to 18th Division, raided premises squad, assignment as attendant discontinued; William S. Stokely, from 5th precinct to 30th precinct, assignment as attendant continued; Thomas Byrne, from 39th precinct to 5th precinct, assigned as attendant; Frederick C. Meyer, from 50th precinct to 16th precinct, assignment to clerical duty discontinued; William M. Flynn, from 58th precinct to 3d precinct, assigned as attendant, assignment to bicycle duty discontinued; Frederick W. Moder, from 13th Division, raided premises squad, to 24th precinct, assigned to day squad.

Temporary Assignments.

PATROLMEN.

Alvin B. Touchette, 8-A Precinct, assigned to day tour and excused from reserve duty, to May 1; Arthur C. Wagner, 15th precinct to 11th Division, to duty in office of the District Attorney, Bronx, to April 15; Joseph Aldinger, 18th precinct to 13th Division, Bureau of Public Safety, for 10 days, from April 6. Matteo Antinello, 22d precinct to 11th Division, to duty in office of the District Attorney, Bronx, to April 10; Frederick C. Koch, 50th precinct to 13th Division, to duty in raided premises, to April 16.

From commands indicated to 12th Division, Division of Transportation, to duty in Automobile Repair Shop, for 24 days, from April 1—John J. Leahy, 10; James E. Kinney, 14; Rhinhardt Schmidt, traf. A; James J. McKenna, 13th Div.; James A. Dooley, 40; Martin H. Lasche, traf. A; James M. Monahan, traf B.

Assignment Discontinued.

PATROLMAN—Otto M. Whitney, 17th Precinct to 12th Division (temporary).

Leave Without Pay.

PATROLMAN—Albert Stackman, 22d Precinct, for 2 days, from 9 A. M., April 13.

Pay on Sick Report Approved.

PATROLMEN—David E. Geary, 44th Precinct, from Feb. 5 to Feb. 11; John F. Trihy, 46th Precinct, from Jan. 24, during disability; Abrahams Hirshowitz, 47th Precinct, from Jan. 29, to Feb. 10; Robert J. Gleunon, 48-A Precinct, from Feb. 9 to Feb. 18; Edward D. Potter, 52d Precinct, from Jan. 30, during disability; John M. Noon, 84th Precinct, from Jan. 21; during disability; Philip J. Heenan, 58th Precinct, from Feb. 4, to Feb. 9; Frederick Eggers, 59th Precinct, from Jan. 28, to Feb. 10; Denis J. Malone, 66th Precinct, from Jan. 28, to Feb. 10; Raymond L. Merrell, 70th Precinct, from Dec. 24 to Jan. 18; William H. Cox, 70th Precinct, from Jan. 25 to Feb. 16; John Kenna, 71st Precinct, from Jan. 17 to Jan. 23; William G. Neumann, 71st Precinct, from Jan. 11 to Jan. 25; John Reichenbach, 73d Precinct, from Feb. 18, during disability; John T. Parks, Traffic Precinct A, from Jan. 13, to Jan. 19; John D. Kennedy, Traffic Precinct A, from Jan. 27 to Feb. 9; Frank J. Ehlis, Traffic Precinct A, from Jan. 17, to Feb. 18.

Restored to Duty.

PATROLMAN—Frank W. Miller, 13th Precinct.

Suspended Without Pay.

PATROLMAN—David A. Barry, 15th Precinct.

Resignation Accepted.

PATROLMAN—James A. O'Connor, 50th Precinct.

Death Reported.

RETIRED SERGEANT—Harry Bernstein, formerly attached to the old 17th Precinct, April 4, at 1,128 124 Street, Brooklyn. Interment Machpelah Cemetery.

Wills for Probate.

Manhattan.

BECKER, JACOB (March 24). Estate $150,000, including $75,000 in real estate, chiefly to wife, Philippina A. Becker; children, Rudolph C. Becker, and daughter, Augusta Becker, 2,025 Broadway. The wife is executor.

BRANSON, GEORGE R. (March 27). Estate, more than $20,000, including $16,000 in real estate. Mary A. Jordan, gets $5,000 "in recognition of her many years of faithful service"; William J. Branson, 4,504 Fort Hamilton Parkway, Brooklyn, $5,000; Lottie Stewart Branson, annuity of $1,200; Isabelle E. Branson, 36 East Seventy-second Street, income for life from trust of residue; to Alice R. Behmfalk, 12 Mitchell Avenue; Geraldine B. Liverich, 170 East Seventeenth Street; George R. Branson, 36 East Seventy-second Street, each one-quarter of the remainder. Executrix is Isabelle Branson.

HOLZDERBER, WILLIAM (March 31). Estate, $55,000, including $8,000 in real estate. Charlotte B. Plammer, 11 Raitan Gardens, Bronxville, gets the bulk of the estate. Three nephews and a brother get $5,000 each. Executives are John Holzderber Jr. and William H. Plammer.

JACKSON, ANNIE O. (Dec. 25, 1924). Estate, about $5,000, to Henry C. Jackson, 45 West Thirty-fifth Street, husband and executor.

MAHONEY, ANNIE (March 6). Estate, more than $10,000, in real estate and cash. Income of residue to go for life to Annie E. Campbell, sister-in-law, and on her death the principal will go to Mary J. Smith and Ellen Brown, nieces. To Catherine Klane, a cousin, $2,000; Rev. Mother Alphonsa Lathrop, O. S. D., in charge of Cancer Home at Hawthorne, Sherman Park, N. Y., $500; sister in charge of the Holy Name Convent, $200; real estate to nephew and sister-in-law; two cousins, each $500. Andrew Campbell and James Fitzsimmons are executors.

MANCINI, CHARLES (March 10). Estate more than $10,000, to wife and daughters, principally. Executor is Charles Garbarini, 3 Cameron Terrace, Woodside, L. I.

McDOUGALL, WALTER (March 23). Estate more than $10,000. Louise E. McDougall, 1 West Eighty-ninth Street, widow, gets all effects and cash, and one-third of the residue outright. She gets the income from the other two-thirds for life, on her death the principal will go to several sisters. The widow is named executrix.

Kings.

ALBARELLA, FRANCESCO (March 24). Estate, $1,000. To widow, Clementina Albarella, executrix, 167 Suydam Street.

FITZGERALD, MARY A. (March 10). Estate, $7,100. In equal shares to a daughter and son, Helen Fitzgerald Webber, 100 Palmer venue, Mamaroneck, and Rudolph Klotz, 979 Gleamore Avenue, executors.

HENROE, ——— (Jan. 12). Estate, $5,000. to Mgr. John L. Belford, executor, 20 Madison Street.

MITCHELL, LEWIS G. (March 31, 1925). Estate, over $10,000 in each of realty and personal property. To two sisters, Mary M. Cowenhoven, and Ines M. Hall, of East Orange, N. J., each $100; Lewis Mitchell Allen, a namesake, 7 Raymond Avenue, Rockville Centre, L. I., $1,000; Captain Austin E. Allen, same address, gift of jewelry; residue in trust, income from which is to provide weekly payments of $50 each to a friend, Helen Lenox, 2,019 Voorhies Avenue, for life. The decedent said that this bequest "is made in recognition of her care, kindness and devotion to me during the time I was ill." At death of this beneficiary the testator, who was a member of the firm of Cropsey & Mitchell, directed the diversion of the trust fund, one-half to a nephew, James L. Cropsey, 2,160 Eighty-first Street, and remainder in trust for a brother, George L. Mitchell, Orange, N. J.

TILLMAN, MICHAEL (Oct. 3, 1924). Estate, $1,200. To widow, Ettie Tillman, executrix, 95 Grafton Street.

Reserve Corps Orders.

Second Corps Area.

Headquarters Second Corps Area, Governor's Island. These orders were issued yesterday:

A board of officers is appointed to meet at the call of the President thereof for the purpose of conducting the physical examination of Major Albion N. Van Vleck, Aux. Res. The detail for the board consists of Major Thomas J. Leary, M. C.; Captain Ralph H. Simmons, M. C.; Captain George J. Schirch, M. C., Fort Totten, N. Y.

Major Albion N. Van Vleck, Aux. Res., will be examined in an inactive status and without cost to the Government.

THE WEATHER.

WASHINGTON, D. C., April 6.—The Southeastern disturbance now, is central north of the Bahamas and the Western disturbance has moved slowly southeastward to Southeast Colorado. These disturbances have caused showers within the last twenty-four hours in the South Atlantic States and from the central plains States westward to Idaho and Nevada. High pressure prevails over Manitoba, Saskatchewan, the North Pacific States and almost generally east of the Mississippi River.

The temperature has risen from the lower Missouri and upper Mississippi Valley eastward to the interior of the North Atlantic States and it has fallen in Florida, the Rocky Mountain region and the western portions of the Dakotas.

The indications are for fair weather almost generally in the Washington forecast district on Tuesday and for increasing cloudiness on Wednesday, with showers in the lower Ohio Valley and in portions of Tennessee and the East Gulf States. The temperature will become somewhat higher Tuesday in the upper Ohio Valley, the lower lake region and the Atlantic States.

COURIER-WIDE WESTERN CONDITIONS.

In the following record of observations at United States Weather Bureau stations yesterday the temperatures given are the highest during the twelve hours from 8 A. M. to 8 P. M. and the lowest during the preceding twelve hours from 8 P. M. to 8 A. M.; the barometer reading and condition of weather are those recorded at 8 P. M., and the rainfall is for the twenty-four hours ended at 8 P. M.

Station.	High.	Low.	Temperature.	Barom.	Rain-fall.	Weather.
Abilene	80	60	29.76	..		Clear
Albany	52	28	30.36	..		Clear
Atlanta	64	50	30.14	..		Clear
Atlantic City	44	38	30.36	..		Clear
Baltimore	54	36	30.36	..		Clear
Bismarck	66	46	29.90	..		Pt. Cl'dy
Boston	58	32	30.32	..		Clear
Buffalo	56	28	30.34	..		Clear
Charleston	74	50	30.04	..	.30	Cloudy
Chicago	53	30	30.25	..		Clear
Cincinnati	66	35	30.18	..		Clear
Cleveland	46	32	30.30	..		Clear
Denver	52	42	29.74	T		Pt. Cl'dy
Detroit	54	28	30.30	..		Clear
Galveston	72	64	29.98	..		Pt. Cl'dy
Helena	48	38	30.02	..		Cloudy
Indianapolis	64	30	30.16	..		Clear
Jacksonville	78	58	29.86	..		Pt. Cl'dy
Kansas City	70	44	29.98	..		Pt. Cl'dy
Los Angeles	62	52	30.00	..		Pt. Cl'dy
Miami	76	62	30.04	..		Clear
Milwaukee	42	34	30.22	..		Clear
Minneapolis-St. Paul	68	34	30.04	..		Pt. Cl'dy
New Orleans	72	58	30.00	..		Clear
New York	53	35	30.36	..		Clear
Oklahoma	74	54	29.84	T		Cloudy
Philadelphia	54	36	30.36	..		Clear
Pittsburgh	62	32	30.30	..		Clear
Portland, Me.	54	28	30.32	..		Clear
Portland, Ore.	54	46	30.12	..		Pt. Cl'dy
Salt Lake City	60	36	29.82	..		Pt. Cl'dy
San Antonio	80	56	29.84	..		Cloudy
San Diego	66	52	30.02	..	.06	Cloudy
San Francisco	58	50	30.06	..		Pt. Cl'dy
Seattle	54	44	30.16	..		Cloudy
St. Louis	72	40	30.10	..		Clear
Washington	56	34	30.36	..		Clear

Eastern New York, New England and New Jersey—Fair Tuesday and Wednesday; somewhat warmer Tuesday.

Eastern Pennsylvania and District of Columbia—Fair and warmer Tuesday. Wednesday increasing cloudiness.

Western Pennsylvania and Western New York—Fair and somewhat warmer Tuesday. Wednesday increasing cloudiness.

NEW YORK CITY WEATHER RECORDS.

Official Temperature.

3 AM	36	12 M.	46	6 PM	48
6 AM	35	1 PM	48	7 PM	45
9 AM	39	2 PM	50	8 PM	44
10 AM	45	3 PM	52	9 PM	40
10 AM	46	4 PM	53	10 PM	43
11 AM	46	5 PM	51		

Average temperature yesterday, 44.
Average same date last year, 47.
Average same date for 46 years, 46.
High yesterday, 53 at 4 P. M.; low, 35 at 6 A. M.

Barometer—8 A. M., 30.43; 8 P. M., 30.36.
Humidity—8 A. M., 51; 8 P. M., 51.
Wind—8 A. M., northeast, velocity 12 miles; 8 P. M., south, velocity 12 miles.
Weather—8 A. M., clear; 8 P. M., clear.

Weather in Cotton and Grain States.

Special to The New York Times.

WASHINGTON, April 6.—Forecast:

North Carolina, South Carolina and Georgia—Partly cloudy Tuesday and Wednesday; slightly warmer Tuesday.

Florida—Mostly cloudy Tuesday; probably showers on southeast coast; Wednesday fair and warmer.

Northwest Florida and Alabama—Fair Tuesday; Wednesday cloudy, probably showers in west; little change in temperature.

Mississippi—Increasing cloudiness Tuesday, probably followed by showers Tuesday night or Wednesday; little change in temperature.

Tennessee and Kentucky—Rain in east and central and increasing cloudiness in extreme west Tuesday; Wednesday cloudy, probably showers in west and central portions; not much change in temperature.

Ohio—Fair and somewhat warmer Tuesday; Wednesday increasing cloudiness.

East Texas—Tuesday unsettled, probably thunder showers in north; cooler in northwest; Wednesday partly cloudy, cooler in interior.

West Texas—Tuesday partly cloudy, cooler in north; Wednesday fair.

Illinois—Increasing cloudiness Tuesday, warmer near Lake Michigan. Wednesday unsettled, showers probable.

Indiana—Fair Tuesday, warmer in extreme north. Wednesday unsettled, probably showers.

Lower Michigan—Partly cloudy to cloudy Tuesday, probably followed by showers Wednesday or Wednesday night; warmer Tuesday.

Upper Michigan—Partly cloudy Tuesday and Wednesday, probably showers by Tuesday night; somewhat warmer Tuesday in east and south.

Wisconsin—Partly cloudy to cloudy Tuesday and Wednesday; probably showers by Tuesday night; warmer Tuesday in extreme east; somewhat cooler Wednesday in west and north.

Missouri—Partly cloudy to cloudy Tuesday and Wednesday, probably showers in west and by Tuesday night in east; somewhat cooler Wednesday.

Iowa—Partly cloudy to cloudy Tuesday and Wednesday, probably showers in west Tuesday night and in east Wednesday; cooler Wednesday.

Minnesota—Partly cloudy to cloudy Tuesday and Wednesday, probably showers by Tuesday afternoon or night in south and central portions; somewhat cooler in northwest and in east and south Tuesday night.

North Dakota—Partly cloudy to cloudy Tuesday and Wednesday; cooler Wednesday.

South Dakota—Unsettled Tuesday, showers probable, cooler. Wednesday generally fair.

Nebraska—Showers and local thunderstorms Tuesday; cooler; Wednesday mostly fair.

Montana—Partly cloudy Tuesday and Wednesday; cooler Tuesday in extreme east.

Wyoming—Mostly cloudy Tuesday, preceded by rain or snow in southeast. Wednesday generally fair with rising temperature.

Fire Record.

A. M.	Loss.
5:20—175th St. and Boston Road, the Bronx; Third Avenue Railroad Company, owner.	Total loss
7:15—306 W. 145th St.; not given	Trifling
7:25—501 E. 83d St.; Louis Gottfried.	Not given
8:20—395 Pearl St.; V. Capasono	No damage
9:10—217 Sullivan St.; Mary Bonnanlao.	Not given
9:10—Macombs Rd. and Jerome Av., the Bronx; vacant lot	Not given
9:15—1,129 Edison Av., the Bronx; William McGorey	Not given
9:20—126th St. and 1st Av.; vacant lot, rear Cosmopolitan Studio	None
9:35—417 W. 44th St.; Susan Goldman.	Not given
12:05—211 Sherman Av.; not given	None
12:20—42 Elm St.; II Progresso Company.	Trifling
P.M.	
12:45—332 W. 28 St.; L. Hitler	Not given
12:45—1,150 Boston Rd., Bronx; H. Reis.	Not given
1:35—32 St. and 1 Av., auto; E. Lawson.	Not given
1:50—198 St. and Ft. Washington Av., brush	Not given
2:35—866 E. 178 St., Bronx; I. Deutsch.	Not given
2:45—238 St. and Sedgwick Av., brush	Not given
3:10—210 E. 103 St.; L. Bango	Not given
3:50—Daly St. and Van Courtlandt Av., the Bronx; brush	Not given
6:30—174 St. and West Farms Rd., Bronx; not given	Not given
7:00—522 W. 151 St.; not given	Not given
7:05—114 E. 112 St.; not given	Not given
7:00—Queensboro Bridge; not given.	Not given
7:35—613 W. 111th St.; Gold	Slight
7:30—76 St. and Riverside Drive; not given.	Slight
8:00—1,626 Park Av.; not given	Not given
8:05—308 E. 149 St., the Bronx; not given.	Not given
8:15—132 St. and Cypress Av., the Bronx; not given	Not given
8:40—196 St. and Fort Washington Av.; not given	Not given
9:25—2,708 Cruger Av., Bronx; not given.	Not given
9:50—149 and 151 W. 29 St.; not given.	Slight
10:15—E. Tremont Av. and Unionport Rd.; the Bronx, greenhouse; Catholic Protectory	Not given
11:00—179 E. Burnside Av., the Bronx; not given	Not given

Estates Appraised.

Manhattan.

McKAY, SUSAN (Oct. 10, 1924). Gross assets, $5,967; net, $4,070. To Josephine McKay, a sister, $2,716, and Daniel W. McKay, brother, $1,336. Executor is Andrew Hunter.

MUCKER, JULIUS E. (Dec. 15, 1923). Gross assets, $60,363; net, $57,325. To widow, Dora F. Mucker, gets residue, $55,325, and two sisters each get $1,000. Dora F. Mucker is executrix.

SENS, HERMAN A. (Dec. 3, 1922). Gross assets, $46,747; net, $41,956, including $37,855 in insurance. Anna S. Sens, widow, gets one-third of estate and has daughters and two sons get one-sixth each. B. M. Leroy Sens is administrator.

WILLIAMS, HARRIET T. (Feb. 23, 1923). Gross assets, $324,000; net, $94,088. Son and daughter get $47,270 each. James Harvey Williams and Frances Williams are executors.

YOUNG, GERTRUDE BOYD (Nov. 10, 1924). Resident of Maine. Net New York estate, $8,500, principally to Mac Young Wadsworth, no relation, who is named coexecutor with Edward L. Wadsworth.

Kings.

BECKER, KATIE (Sept. 12, 1924). Net estate, $2,100, to husband, Robert Becker, executor, 148 Meserole Street.

BUTLER, ISABEL (June 3, 1924). Net estate, $16,852. To the Students' Aid Society of Smith College, $100; to two sisters and two brothers, each $4,166. Grace E. Jaeckel, 67 Park Avenue, Manhattan; Irene M. James, East Orange; William E. Butler, 1,321 Avenue J, and Frederick M. Butler, 859 Carroll Street, are executors.

CURTIS, JOSEPH P. (Dec. 6, 1924). Net estate, $42,764, to widow, Annie S. Curtis, executrix, 1,298 Pacific Street.

DIETZ, MINNA (Oct. 17, 1924). Net estate, $6,443. Bequests of $1,110 to each of two brothers and a sister, D/W. Dietz, Springfield, L. I.; A. R. Dietz, 2,230 Lyon Avenue, Bronx, and Ida W. Wolf, 5,731 187th Street, Jamaica, Queens; residue to three nieces.

SCHELLBERG, NICHOLAS (Nov. 28, 1923). Net estate, $14,956. To two sisters, Gertrude Schellberg, Rhineland, Germany, and Clara Hogman, $4,985 each; residue to a niece and two nephews.

SORENSON, THERESA (June 4, 1923). Net estate, $3,001. To a niece, Louisa Muller, executrix, 251 Fifty-seventh Street, $2,120; residue to a niece.

THURM, HERMAN (Oct. 11, 1924). Net estate, 121,000. Legacies of $3,000 each to two grandsons, Herman Thurm, New Haven, Conn., and Richard Thurm, North Guilford, Conn.; to a daughter and a son, Alice Lange, 630 Halsey Street, and Adelbert Thurm, 2,383 Merchant Street, Astoria, Queens, executors, each $7,854.

Bronx.

AMBORN, KATHARINA (Oct. 4, 1923). Gross assets, $9,914; net, $9,764—to numerous relatives. Executor is George McCord.

FERRIES, JOHN C. (Nov. 24, 1924). Assets $4,675; consists of joint bank account with his widow, Isabella Ferrier.

JOHNSON, PETER M. (Dec. 3, 1923). Gross assets, $17,870; net, $14,328. Ida sisters and two brothers in equal shares. Executor is Carin Johnson.

SELLHEIM, HERMANN (Nov. 17, 1924). Gross assets, $17,870; net, $14,328. Ida Regnault, a daughter, gets residue of $5,828 and a nephew and grandson get $500 and $8,000 respectively. Executors are Otto Regnault and Ida Regnault.

Fire Department.

Chief Kenlon made these announcements yesterday:

Citizens Training Camps.

The United States Government has set aside 250 vacancies in the Citizens Training Camps at Plattsburg and elsewhere, to be filled by the sons of members of the Police and Fire Departments of New York City. The Government pays all expenses, including transportation to camp and back home, food, uniforms, laundry, sleeping accommodations, medical and emergency dental treatment. Young men attending the training camps must be between the ages of 17 and 24, physically fit, &c.

The Infantry Camp at Plattsburg can be attended from July 1 to 30 or from Aug. 1 to Sept. 1. The other camps are: Coast artillery at Fort Hancock, N. J.; Engineers, at Fort Dupont, Del.; Cavalry, at Fort Ethan Allen, Vt.; Signal Corps, at Camp Alfred Vail, N. J.; Field Artillery, at Madison Barracks, N. Y.

Applications in the foregoing should apply to Colonel Peter F. Traub, Seventy-seventh Division, 39 Whitehall Street, New York City, or to C. M. T. C. Officer, Governors Island.

Miscellaneous.

James A. O'Connor is appointed as an uniformed fireman on probation for three months at $1,769 per annum, and assigned to Eng. Co. 224.

The following companies, without apparatus, in Company School, 157-159 East 67th St., Manhattan, at time and date specified:

April 13—10 A. M., Eng. 70; 1 P. M., Eng. 241. April 14—10 A. M., Eng. 88; 1 P. M., Eng. 286. April 15—10 A. M., Eng. 154; 1 P. M., Eng. 245 (1st sec.). April 16—10 A. M., Eng. 225; 1 P. M., Eng. 254, April 17—10 A. M., Eng. 247; 1 P. M., Eng. 288. April 18—10 A. M., H. & L. 102; 1 P. M., H. & L. 130.

Death Announced.

The death of Fireman First Grade Louis V. Hendrickson of Eng. Co. 212, April 4, from his home, 1,825 Stephens St., Ridgewood, Queens, at A. M., Tuesday, April 7. Interment at Calvary Cemetery. Officers and members of Eng. Co. 212 will act as funeral escort and pallbearers.

Army Orders and Assignments.

Special to The New York Times.

WASHINGTON, April 6.—The War Department published these orders today:

Infantry.

Haslett, Maj. H. F., from Phil. Dept. to Inf. Schl., Ft. Benning.

Fulton, Maj. W. S., to Ft. Snelling, duty with 9th Inf.

Majs. Fredenhall, L. R., and Parker, G. M., Jr., are assigned to 3d Div., 9th Corps Area.

Davis, Maj. L. D., to 3d Inf., Ft. Snelling.

Weld, Maj. S. L., to 2d Div., Ft. Sam Houston.

Patten, Maj. L. P., to 11th Inf., Ft. Benjamin Harrison.

Philoon, Maj. W. C., to Augusta as inst., Me. N. G.

Hill, Maj. C., to Univ. of Minn.

Callen, Capt. N. E., to Altoona as instr., Pa. N. G.

Gibson, Capt. T. R., to Cornell Univ.

Speral, 1st Lt. P. H., to State Coll. of Wash., Pullman, Wash.

Conover, 1st Lt. W. C., to Tanks, Camp Meade.

Johnson, 1st Lt. W. F., to Boston.

Dowdall, 1st Lt. H. B., to duty in office Chief of Staff.

Aaron, 1st Lt. F. R., is detailed at Va. Agl. and McL. Coll. and Polyt. Inst., Blacksburg, Va.

Field Artillery.

McCleave, Maj. W., to Boston, as instr., Mass. N. G.

Watkins, Capt. J. G., to Ft. Rhey.

Bowman, Capt. C., to 448th F. A., Ogd. Res., at Raleigh, N. C.

Quintard, Capt. A. S., to 452d F. A., Org. Res. at Greensboro, N. C.

Steere, Capt. J. A., to Org. Res. at Boston.

Knight, Capt. R. A., to Worcester, Mass., with 94th Div., Org. Res.

Reigner, Capt. L. E., to 78th Div., Org. Res., at Newark, N. J.

Murray, Capt. C. F., to Org. Res. N. Y.

Hepner, Capt. J. F., to 83d Div., Org. Res. at Cleveland.

Belcher, Capt. W. W., to 53d Div., Org. Res. at Cincinnati.

Park, Capt. C. C., to 66th Cav. Div., Org. Res. at Louisville, Ky.

Coast Artillery Corps.

Majs., Thiele, C. M., and French, A. J., to Coast Art. Schl., Ft. Monroe, as instructors.

Bunker, Maj. F. D., to Ft. Totten.

Turner, Maj. E. W., to Org. Res., 1st Corps Area, at Hartford.

Pendleton, Maj. L. L., to Alcatraz, Cal.

Quartermaster Corps.

Gulney, Col. P. W., will assume duty as Cmdt. the Q. M. Subsistence Schl., in addition to his present duties, relieving Col. C. Game, Q. M. C.

True, Maj. J. M., to Camp Normoyle.

Engineers.

Cheney, Col. S. A., is detailed as Mil. Aid to the President with station in Washn.

Dent, Lt. Col. E. J., to Detroit, duty with Org. Res.

Miscellaneous.

Todd, Capt. I. V., Fin. Dept. to duty in office Chief of Fin., Washington.

Leaves.

Lee, Lt. Col. G. M., retired, 2 mos.

Stilwell, Maj. J. W., Inf., 3 mos.

Gargan, Capt. J. J., Inf., 1 mo.

Hause, Capt. F. A., C. A. C., 1 mo. 8 days.

Reinburg, 1st Lt. W. W. H., Cav. 2 mos. 20 days.

Naval Orders.

Special to The New York Times.

WASHINGTON, April 6.—The Bureau of Navigation published these orders today:

CAPTAIN.

McDonald, E. E., to Mare Is. Navy Yd.

COMMANDERS.

Armstrong, E. R.; Draemel, M. F.; Laird, L. H., to War College.

Graham, J. S., to home.

Martin, F., to command the Sea Gull and Submarines, base, Pearl Harbor.

Wallace, H. G. S., to command the Neches.

Irwin, J., to Pearl Harbor Yd.

Baker, A. A., to Mare Is. Yd.

LIEUTENANT COMMANDERS.

Brown, J. J., to Portsmouth Navy Yd.

Bryant, C. F., to Midvale Steel Co., Phila.

McFeaters, C. P., to Nav. Acad.

Wood, ——, to Inspr., Coast Guard, Gendarmerie d'Haiti.

Rose, D. W., to the Colorado.

Regan, T. F., to Boston Yd.

LIEUTENANTS.

Campbell, C., to the Sharkey.

Davis, A. C., to Bur. of Aeron., Navy Dept.

Emery, P., to command the Pinola.

Hoover, G. C., to the Vestal.

Hussey, G. L., to Destroyer Squad 11, Battle Fit.

Mason, W. A., to the Vega.

Pennington, J. D., to aide and Flag. Lt. Cmdr. Battleship Div. 2, Scouting Fit.

Zipoli, H. W. to Engr. and Rep. Officer, subma. on the Sea Gull.

Andrews, J. E., to the Kittery.

Yeisley, P. W., to 3d Nav. Dist., N. Y.

Disbrow, N. E., to Nav. Sta., Guam.

Mitchell, D. W., to Boston Yd.

Sprague, M. A., to Hampton Rds.

Today's Radio Program

APRIL 7, 1925.
(Eastern Standard Time.)
Numerals after names of stations show wave lengths in meters.

—WEAF, NEW YORK—492.

6:45-7:45 A. M.—Setting-up exercises.
11:00 A. M.—Music.
11:10 A. M.—"Furnishing the Small House," Mrs

SHIPPING AND MAILS

	THE TIDES. Sandy Hook.	Governor's Island.	Hell Gate.	THE SUN. Rises.	Sets.
	A.M. P.M.	A.M. P.M.	A.M. P.M.	A.M.	P.M.
Ebb water	4:57 5:16	5:05 5:18	6:18 6:39	5:31	6:22
Low water	11:41 12:02	11:49 12:03	7:04 7:25		

Steamships Arrived Yesterday

Steamer.	From.	Date.	Steamer.	From.	Date.
ANDALUSIAN	Southampton	Mar. 31	ORMES	Jamaica	Apr. 1
ANTONIA	Southampton	Mar. 29	JAGATTA	Bristol	Dec. 29
CLEVELAND	Hamburg	Mar. 27	DESOA	Antilla	Mar. 31
ATHENIA	Glasgow	Mar. 27	WEST MOHNO	Sierra Leone	Mar. 21
ORIENTE	Naples	Mar. 21	WELLPARK	Gibraltar	Mar. 23
OLAVO	Vermouth	Mar. 21	VITUS	Antilla	Mar. 28
M. WASHINGTON	Trieste	Mar. 21	EDITOR	Philadelphia	
CARONIA	Liverpool	Mar. 25	PACIFICO	Cadiz	Feb. 16
JOE LING	St. John's	Mar. 31	AMELIA	Key West	Apr. 1
FORT VICTORIA	Hamilton	Apr. 1	MENDOCINO	Bermuda	Mar. 29
TOLOA	Port Limon	Mar. 30	NORFOLK	Baltimore	
JOHN W. GORGAS	Cristobal	May 23	BRIDGETOWN	Kingston	Mar. 19
SANTA MARIA	San Francisco	Feb. 28	EL MUNDO	Baltimore	
SANTA LUISA	Valparaiso	Mar. 18	EL NORTE	Key West	
CEIBA	Mazatlan	Mar. 31	SOELLEDA	Baltimore	
HOUSTONIA	Porto Cortes	May. 23	ALBERT JEFFRESS	San Pedro	Mar. 16
BRIAR PARK	Cabarien	Mar. 31	JONANCY	Norfolk	

Incoming Steamships

Steamer and Line.	Sailed From.	Due.	Will Dock.
*SAN JUAN N. Y. & P. R.	San Juan, Apr. 1	Today, A.M. early.	Hamilton Av.
*AMER. FARMER, Winchester	London, Mar. 22	Today, A.M.	44 St., Hbkn.
*BERMUDA, North Ger. Lloyd	Bremen, Mar. 28	Today, A.M.	3d St., Hbkn.
*MUNARGO, Munson	Nassau, Apr. 4	Today, A.M.	Old Slip.
*PRIDENCY, Ward	Havana, Apr. 4	Today, A.M.	Ward St.
*COLO, Lilly & Co.	Cristobal, Mar. 31	Today, A.M. early.	Hamilton Av.
*HAVO, United Fruit Co.	Port Antonio, Apr. 1	Today	Pier (not) 8
*UNITED STATES, Scan. Amer	Copenhagen, Mar. 21	Tomorrow, A.M.	11th St., Hbk.
*MONGOLIA, Panama Pacific	San Francisco, Mar. 31	Tomorrow	W. 19th St.
ALA, Black Diamond	Rotterdam, Mar. 25	Tomorrow	40th St., Bklp
CLAUBERG, Norton, Lilly & Co.	San Francisco, Mar. 14	Tomorrow	Unassigned.
*ZULIA, Red D	La Guayra, Mar. 29	*Tomorrow, A.M.	1 Furman St.
*GEO. WASHINGTON, U. S.	Bremen, Mar. 21	Thursday, A.M.	4th St., Hbkn.
*COLOMBO, Hal.-Amer.	Naples, Mar. 23	*Thursday, A.M.	W. 57th St.
*DE GRASSE, French	Havre, Apr. 1	Thursday, P.M.	W. 15th St.
MENAPIER, Belge	Antwerp, Mar. 29	Thursday	Beard St.
*ARAGUAYA, Royal Mail	Hamilton, Apr. 7	Thursday, A.M.	Morton St.
*PORT ST. GEORGE, Furness	Hamilton, Apr. 7	Thursday, A.M.	W. 55th St.
*SANTA MARTA, Grace Line	Santa Marta, Mar. 31	Thursday, P.M.	Pier 57
KEELING, Norton, Lilly & Co.	Hamburg, Mar. 21	Thursday	40th St., Bklp
DORSEY, Morton, Lilly & Co.	Rotterdam, Mar. 21	Thursday	40th St., Bklp
*HAITI, Colombian	Cape Haitien, Apr. 3	*Thursday	Keller St.
*BERENGARIA, Cunard	Southampton, Apr. 4	*Friday, A.M.	W. 14th St.
*COLUMBUS, Nor.-Ger. Lloyd	Bremen, Apr. 2	Friday, P.M.	58th St., Bklp
*P. FRED. HENDRIK, Royal D.	Curacao, Mar. 30	Friday	Montague St.
ATHOLL, Norton, Lilly & Co.	Newcastle, Feb. 16	Friday	40th St., Bklp
PORTUGUESE PRINCE, Prince	New Orleans, Apr. 3	Friday	45th St., Bklp
NOVIAN, Atl. Transport	London, Mar. 21	Saturday	W. 22d St.
*CARNA, Royal Dutch	Macao,	Saturday	Montague St.
CY. OF CHRISTIANIA, N.-Lilly	Calcutta, Feb. 11	Saturday	50th St., Bklp
*WESTPHALIA, Ham.-Amer.	Hamburg, April 2	Sunday	W. 46th St.
*ROTTERDAM, Hol.-Am.	Rotterdam, April 2	Sunday	4th St., Hbkn.
*PITTSBURGH, Red Star	Antwerp, April 1	Sunday	W. 13th St.
*ARTHELIA, Cunard	Liverpool, April 4	Sunday	W. 14th St.
*CHIPPEWA MAMO, U. S. Mail	Hamburg, Mar. 21	Sunday	45th St., Bklp.
*PALATINE, North Ger. Lloyd	Bremen, April 4	Sunday	3d St., Hbkn.
*ADRIATIC, White Star	Mediterranean cruise	Monday	W. 16th St.
*ORBITA, Royal Mail	Southampton, April 8	Monday	Morton St.
*ANDANA, Cunard	Hamburg, April 1	Monday	W. 14th St.
*COLOMBIA, Anchor	Glasgow, April 4	Monday	W. 24th St.
*SOUTHERN CROSS, Pan Amer.	Buenos Aires, Mar. 28	Monday	4th St., Hbkn.
*MEXICO, N. Y. & Cuba Mail	Havana, April 5	Monday	Mallon Lane.
*CARABOBO, Red D	Guanta, April 5	Monday	11 Furman St.
*SILVIA, Red Cross	St. John's, April 6	Monday	Java St.
*CALAMARES, United Fruit	Port Limon, April 6	Monday	Fletcher St.
*SAN LORENZO, N. Y. & P. R.	San Juan, April 9	Monday	Hamilton Av.
*ALENE, Red D	La Guayra, April 8	Monday	Hamilton Av.
*ACOYA, Colombian	Cartagena, April 3	Monday	Pier 51
OLAV TOFTE, Am. Manaho Co.	Hull, Mar. 31	Monday	8th St., Hbkn.

*Carries mail. †Reported by wireless.

Outgoing Passenger and Mail Steamships

The following table shows the destination of steamers, the lines operating them, when their mails close (at the General Post Office and the City Hall Station), when they sail, location of piers and points for which they carry mail:

SAIL TODAY (April 7)

RESOLUTE (United American Lines), Hamburg (mails close 5:30 A. M.; sails 10:00 A. M.), West 46th St.
Great Britain, Northern Ireland, France and Germany. Mail must be specially addressed for dispatch by this steamer.
REPUBLIC (United States Lines), Bremen (mails close 9:00 A. M.; sails 12:00 M.), 1st St., Hoboken.
Irish Free State (Great Britain, Northern Ireland, France and Germany must be specially addressed for dispatch by this steamer); also parcel-post mails for Great Britain, Irish Free State, Northern Ireland, France, Germany, Austria, Czechoslovakia, Hungary, Switzerland, and the countries mentioned in Notes "A" and "B" below.
ESTONIA (Baltic America Line), Libau (mails close 11:00 A. M.; sails 3:00 P. M.), 58th St., Brooklyn.
Denmark, Norway, Sweden, Finland, Poland, Russia, Latvia and Esthonia. Mail must be specially addressed for dispatch by this steamer; also parcel-post mails for Denmark, Norway, Sweden, Poland, Russia, Latvia and Esthonia.
AQUITANIA (Cunard Line), Southampton (mails close 8:00 P. M.; sails 1:00 A. M., Wednesday), West 13th St.
Europe, Africa and West Asia; also parcel-post mails for Great Britain, Northern Ireland, France and the countries mentioned in Notes "A" and "B" below (connecting dispatch for "Cairo-Bagdad" air mail).

SAIL TOMORROW (April 8)

MADONNA (Fabre Line), Beyrouth (mails close 11:30 A. M.; sails 3:00 P. M.), 51st St., Brooklyn.
Azores Islands and Portugal (Greece, Turkey, Rumania, Syria and Palestine must be specially addressed for dispatch by this steamer); also parcel-post mails for Azores Islands, Portugal, Greece and Rumania. Supplementary mails close at 9:00 P. M., and will be dispatched by rail to New Bedford, Mass.
AQUITANIA (Cunard Line), Southampton (mails close 8:00 P. M., Tuesday; sails 1:00 A. M., Wednesday), West 13th St.
ROSALIND (Red Cross Line), St. John's (mails close 7:00 A. M.; sails 11:00 A. M.), Java St., Brooklyn.
Newfoundland; also parcel-post mails for Newfoundland.
CARACAS (Red D Line), La Guayra (mails close 9:30 A. M.; sails 12:00 M.), 11 Furman St., Brooklyn.
Curacao, Venezuela and specially addressed correspondence for Porto Rico; also parcel-post mails for Curacao (except Maracaibo).
GABRILLO (United Fruit Co.), Santa Marta (mails close 9:00 A. M.; sails 12:00 M.), Rector St.
Costa Rica, Jamaica and Colombia (except the Departments of Cauca and Narino (Canal Zone, Panama, and Colombia mails must be specially addressed for dispatch by this steamer); also parcel-post mails for Jamaica, Costa Rica and Colombia (except the Departments of Cauca and Narino).
HARRY LUCKENBACH (Luckenbach Steamship Lines), San Francisco (mails close 5:00 P. M.; sails 7:00 P. M.), 35th St., Brooklyn.
Canal Zone, Panama, Nicaragua (except east coast), Amapala City, Choluteca, the Departments of Cauca and Narino in Colombia, Ecuador and printed matter for El Salvador, Nacaome, Tegucigalpa, Yuscaran, Ecuador, Peru (except Iquitos, Paita, Tarara and Trujillo), Bolivia and Chile.
PORT ST. GEORGE (Furness Bermuda Line), Hamilton (mails close 8:00 A. M.; sails 11:00 A. M.), West 55th St.
Bermuda, St. Kitts, Nevis, Antigua, Montserrat, Dominica, St. Lucia, Barbados, St. Vincent, Grenada, Curacao, Puerto Cabello, Trinidad and Guiana; also parcel-post mails for Bermuda.
SIBONEY (New York & Cuba Mail Steamship Co.), Havana (mails close 9:00 A. M.; sails 11:00 A. M.), Wall St.
Cuba (specially addressed correspondence only).
CHARTER HALL (Norton Line), Buenos Aires (mails close 8:30 A. M.; sails 12:00 M.), 24th St., Brooklyn.
Argentina, Uruguay and Paraguay (specially addressed correspondence only).
BRIDGETOWN (Colombian Line), Cartagena (mails close 9:30 A. M.; sails 12:00 M.), 2 Jay St., Brooklyn.
Haiti (Jamaica and Colombia must be specially addressed for dispatch by this steamer); also parcel-post mails for Haiti.
ARAGUAYA (Royal Mail Steam Packet Co.), Hamilton (mails close 8:30 A. M.; sails 11:00 A. M.), Morton St.
Bermuda (specially addressed correspondence only).
SAN JUAN (New York & Porto Rico Steamship Co.), San Juan (mails close 8:30 A. M.; sails 12:00 M.), Hamilton Av., Brooklyn.
Porto Rico, St. Thomas, St. Croix, Saba, St. Martins, St. Eustatius (except registered mail) and printed matter for La Romana, San Pedro de Macoris and Santo Domingo City; also parcel-post mails for Porto Rico, St. Thomas, St. Croix, Saba, St. Martins, St. Eustatius, La Romana, San Pedro de Macoris and Santo Domingo City.

SAIL SATURDAY (April 11)

CARONIA (Cunard Line), Liverpool (no mails; sails 11:00 A. M.), West 13th St.
AUSONIA (Cunard Line), London (no mails; sails 12:00 M.), West 14th St.
ARTEMISIA (Anchor Line), Glasgow (no mails; sails 12:00 M.), West 14th St.
ROCHAMBEAU (Compagnie Generale Transatlantique), Havre (mails close 7:00 A. M.; sails 11:00 A. M.), West 15th St.
France. Mail must be specially addressed for dispatch by this steamer.
VOLENDAM (Holland-America Line), Rotterdam (mails close 7:00 A. M.; sails 11:00 A. M.), 8th St., Hoboken.
Great Britain, France and Netherlands. Mail must be specially addressed for dispatch by this steamer; also parcel-post mails for Netherlands.
LEVIATHAN (United States Lines), Southampton (mails close 7:30 A. M.; sails 10:00 A. M.), West 46th St.
Europe, Africa and West Asia (Norway must be specially addressed for dispatch by this steamer); also parcel-post mails for Great Britain, Northern Ireland, France and the countries mentioned in Notes "A" and "B" below.
CELTIC (White Star Line), Liverpool (mails close 8:00 A. M.; sails 12:00 M.), West 19th St.
Irish Free State, Northern Ireland and Great Britain. Mail must be specially addressed for dispatch by this steamer; also parcel-post mails for Irish Free State. Supplementary mails close at 8:00 P. M., and will be dispatched by rail to Boston, Mass.
MATIRAN (American Scantic Line), Helsingfors (mails close 8:30 A. M.; sails 11:00 A. M.), East 12th St.
Denmark and Finland (specially addressed correspondence only); also parcel-post mails for Finland.
BERGENSFJORD (Norwegian American Line), Bergen (mails close 8:30 A. M.; sails 12:00 M.), 26th St., Brooklyn.
Norway, Sweden, Denmark and Finland must be specially addressed for dispatch by this steamer; also parcel-post mails for Norway.
CONTE VERDE (Lloyd Sabaudo), Genoa (mails close 12:30 M.; sails 3:00 P. M.), West 57th St.
Italy, Greece, Bulgaria, Malta, Turkey and Yugoslavia; also parcel-post mails for Italy.
ACONCAGUA (South American Steamship Co.), Valparaiso (mails close 7:30 A. M.; sails 11:00 A. M.), Harrison St., Brooklyn.
Canal Zone, Nicaragua (except east coast), Amapala City, Choluteca, the Departments of Cauca and Narino in Colombia, Ecuador, Peru (except Iquitos, Paita, Tarara and Trujillo), Bolivia, Chile, and printed matter for El Salvador, Nacaome, Tegucigalpa and Yuscaran; also parcel-post mails for Canal Zone, Nicaragua, El Salvador, Nicaragua (except east coast), Amapala City, Choluteca, the Departments of Cauca and Narino in Colombia, Nacaome, Yuscaran, Ecuador, Peru (except Iquitos, Paita, Tarara and Trujillo), Bolivia and Chile.
ADMIRAL SCHLEY (Munson Steamship Lines), Cape Town (mails close 9:00 A. M.; sails 12:00 M.), Pier 14, North River, Brooklyn.
South Africa (specially addressed correspondence only); also parcel-post mails for Union of South Africa, Southwest Africa Protectorate, British East Africa, Northern and Southern Rhodesia and Southwest Africa Protectorate.
AMERICAN BANKER (American Merchant Lines), London (mails close 12:00 M.; sails 4:00 P. M.), 24 St., Hoboken.
Great Britain. Mail must be specially addressed for dispatch by this steamer.
PANUCO (New York & Cuba Mail Steamship Co.), Tampico (mails close 8:00 A. M.; sails 12:00 M.), Mallon Lane.
Bahamas (including Inagua and Fortune Islands), Yucatan and Campeche (other parts of Mexico must be specially addressed for dispatch by this steamer); also parcel-post mails for the Bahamas and the Mexican States of Campeche and Yucatan.
PORTO RICO (New York & Porto Rico Steamship Co.), San Juan (mails close 8:30 A. M.; sails 12:00 M.), Hamilton Av., Brooklyn.
Porto Rico, St. Thomas, St. Croix, Saba, St. Martins, St. Eustatius and printed matter only for La Romana, San Pedro de Macoris and Santo Domingo City; also parcel-post mails for Porto Rico, St. Thomas, St. Croix, Saba, St. Martins, St. Eustatius, San Pedro de Macoris and Santo Domingo City.
ST. CROIX (Columbian Line), Barahona (mails close 12:00 M.; sails 3:00 P. M.), West 30th St.
Turks Island (Dominican Republic must be specially addressed for dispatch by this steamer); also parcel-post mails for Turks Island.

SAIL FRIDAY (April 10)

CITY OF LINCOLN (American & Indian Steamship Line), Calcutta (mails close 11:30 A. M.; sails 3:00 P. M.), 40th St., Brooklyn.
Egypt (specially addressed correspondence only); also parcel-post mails for Egypt.
MATURA (Trinidad Line), Georgetown (mails close 8:00 A. M.; sails 11:00 A. M.), Amity St., Brooklyn.
Barbados, Grenada, St. Vincent, Trinidad, Ciudad Bolivar and Guiana; also parcel-post mails for Barbados, Grenada, St. Vincent, Trinidad and British Guiana.
SARDINIAN (Prince Line), Buenos Aires (mails close 10:30 A. M.; sails 1:00 P. M.), 58th St., Brooklyn.
Argentina, Uruguay and Paraguay (specially addressed correspondence only).
MEROPE (West Indies Mail), Martinique (mails close 12:00 M.; sails 5:00 P. M.), Montgomery St., Brooklyn.
Haiti (except Cape Haitien, Port de Paix, Gonaives and St. Marc) and Curacao (Venezuela and other parts of Haiti must be specially addressed for dispatch by this steamer); also parcel-post mails for Cape Haitien and Curacao.

SAIL SATURDAY (April 11)

GARONIA (Cunard Line), Liverpool (no mails; sails 11:00 A. M.), West 13th St.
AUSONIA (Cunard Line), London (no mails; sails 12:00 M.), West 14th St.
ARTEMISIA (Anchor Line), Glasgow (no mails; sails 12:00 M.), West 14th St.
ROCHAMBEAU (Compagnie Generale Transatlantique), Havre (mails close 7:00 A. M.; sails 11:00 A. M.), West 15th St.
France. Mail must be specially addressed for dispatch by this steamer.
VOLENDAM (Holland-America Line), Rotterdam (mails close 7:00 A. M.; sails 11:00 A. M.), 8th St., Hoboken.
Great Britain, France and Netherlands. Mail must be specially addressed for dispatch by this steamer; also parcel-post mails for Netherlands.
LEVIATHAN (United States Lines), Southampton (mails close 7:30 A. M.; sails 10:00 A. M.), West 46th St.
Europe, Africa and West Asia (Norway must be specially addressed for dispatch by this steamer); also parcel-post mails for Great Britain, Northern Ireland, France and the countries mentioned in Notes "A" and "B" below.
CELTIC (White Star Line), Liverpool (mails close 8:00 A. M.; sails 12:00 M.), West 19th St.
Irish Free State, Northern Ireland and Great Britain. Mail must be specially addressed for dispatch by this steamer; also parcel-post mails for Irish Free State. Supplementary mails close at 8:00 P. M., and will be dispatched by rail to Boston, Mass.
MATIRAN (American Scantic Line), Helsingfors (mails close 8:30 A. M.; sails 11:00 A. M.), East 12th St.
Denmark and Finland (specially addressed correspondence only); also parcel-post mails for Finland.
BERGENSFJORD (Norwegian American Line), Bergen (mails close 8:30 A. M.; sails 12:00 M.), 26th St., Brooklyn.
Norway, Sweden, Denmark and Finland must be specially addressed for dispatch by this steamer; also parcel-post mails for Norway.
CONTE VERDE (Lloyd Sabaudo), Genoa (mails close 12:30 M.; sails 3:00 P. M.), West 57th St.
Italy, Greece, Bulgaria, Malta, Turkey and Yugoslavia; also parcel-post mails for Italy.
ACONCAGUA (South American Steamship Co.), Valparaiso (mails close 7:30 A. M.; sails 11:00 A. M.), Harrison St., Brooklyn.
Canal Zone, Nicaragua (except east coast), Amapala City, Choluteca, the Departments of Cauca and Narino in Colombia, Ecuador, Peru (except Iquitos, Paita, Tarara and Trujillo), Bolivia, Chile, and printed matter for El Salvador, Nacaome, Tegucigalpa and Yuscaran; also parcel-post mails for Canal Zone, Nicaragua, El Salvador, Nicaragua (except east coast), Amapala City, Choluteca, the Departments of Cauca and Narino in Colombia, Nacaome, Yuscaran, Ecuador, Peru (except Iquitos, Paita, Tarara and Trujillo), Bolivia and Chile.
PORT VICTORIA (Furness Bermuda Line), Hamilton (mails close 8:00 A. M.; sails 11:00 A. M.), West 55th St.
Bermuda. Mail must be specially addressed for dispatch by this steamer; also parcel-post mails for Bermuda.
MUNARGO (Munson Steamship Lines), Nassau (mails close 12:00 M.; sails 3:00 P. M.), Old Slip.
Bahamas (including Inagua and Fortune Islands); also parcel-post mails for Bahamas.

SAIL THURSDAY (April 9)

MOUNT CLAY (United American Lines), Hamburg (mails close 7:00 A. M.; sails 10:00 A. M.), West 46th St.
Irish Free State (Germany must be specially addressed for dispatch by this steamer); also parcel-post mails for Irish Free State, Germany, Austria, Czechoslovakia, Hungary and Switzerland.
BELGENLAND (Red Star Line), Antwerp (mails close 7:00 A. M.; sails 11:00 A. M.), West 13th St.
Great Britain, Northern Ireland, France, Belgium and Luxemburg. Mail must be specially addressed for dispatch by this steamer; also parcel-post mails for Belgium, Luxemburg and Belgian Congo.
GRAVESEND (Lamport & Holt Steamship Lines), Cape Town (mails close 9:00 A. M.; sails 12:00 M.), Pier 14, North River, Brooklyn.
South Africa (specially addressed correspondence only); also parcel-post mails for Union of South Africa, Southwest Africa Protectorate, British East Africa, Northern and Southern Rhodesia and Southwest Africa Protectorate.
AMERICAN BANKER (American Merchant Lines), London (mails close 12:00 M.; sails 4:00 P. M.), 24 St., Hoboken.
Great Britain. Mail must be specially addressed for dispatch by this steamer.
PANUCO (New York & Cuba Mail Steamship Co.), Tampico (mails close 8:00 A. M.; sails 12:00 M.), Mallon Lane.
Bahamas (including Inagua and Fortune Islands), Yucatan and Campeche (other parts of Mexico must be specially addressed for dispatch by this steamer); also parcel-post mails for the Bahamas and the Mexican States of Campeche and Yucatan.
PORTO RICO (New York & Porto Rico Steamship Co.), San Juan (mails close 8:30 A. M.; sails 12:00 M.), Hamilton Av., Brooklyn.
Porto Rico, St. Thomas, St. Croix, Saba, St. Martins, St. Eustatius and printed matter only for La Romana, San Pedro de Macoris and Santo Domingo City; also parcel-post mails for Porto Rico, St. Thomas, St. Croix, Saba, St. Martins, St. Eustatius, San Pedro de Macoris and Santo Domingo City.
SIBONEY (New York & Cuba Mail Steamship Co.), Havana (mails close 9:00 A. M.; sails 11:00 A. M.), Wall St.
Cuba (specially addressed correspondence only).
CHARTER HALL (Norton Line), Buenos Aires (mails close 8:30 A. M.; sails 12:00 M.), 24th St., Brooklyn.
Argentina, Uruguay and Paraguay (specially addressed correspondence only).
BRIDGETOWN (Colombian Line), Cartagena (mails close 9:30 A. M.; sails 12:00 M.), 2 Jay St., Brooklyn.
Haiti (Jamaica and Colombia must be specially addressed for dispatch by this steamer); also parcel-post mails for Haiti.
ARAGUAYA (Royal Mail Steam Packet Co.), Hamilton (mails close 8:30 A. M.; sails 11:00 A. M.), Morton St.
Bermuda (specially addressed correspondence only).
SAN JUAN (New York & Porto Rico Steamship Co.), San Juan (mails close 8:30 A. M.; sails 12:00 M.), Hamilton Av., Brooklyn.
Porto Rico, St. Thomas, St. Croix, Saba, St. Martins, St. Eustatius (except registered mail) and printed matter for La Romana, San Pedro de Macoris and Santo Domingo City; also parcel-post mails for Porto Rico, St. Thomas, St. Croix, Saba, St. Martins, St. Eustatius, La Romana, San Pedro de Macoris and Santo Domingo City.

SHIPPING AND MAILS

SAN BENITO (United Fruit Co.), Port Limon (mails close 9:00 A. M.; sails 12:00 M.), Rector St.
Costa Rica (Cahuita, Canal Zone and Panama must be specially addressed for dispatch by this steamer).
CLAUDIO (Mexico Mail Line), Progreso (mails close 9:00 A. M.; sails 11:00 A. M.), Pier 11, North River.
City of Singapore, for Kingston and Cristobal, Apr. 9; Antilla, Cuba, Progreso, Tampico (Mexico), Havana, Apr. 16; Kingston and Cristobal, Apr. 23; Havana, Apr. 30; Kingston and Cristobal, May 7; Antilla, Cuba, Progreso, Tampico (Mexico), Havana, May 14.
IROQUOIS (Santo Domingo Line), Barahona (mails close 9:30 A. M.; sails 12:00 M.), Hamilton Av., Brooklyn.
Dominican Republic (except La Romana, San Pedro de Macoris and Santo Domingo City).
WESTERN WORLD (Gen. Argentine Line), Buenos Aires (mails close 10:30 A. M.; sails 12 M.), Pier 3, N. R., foot Atlantic.
South Brazil, Argentina, Uruguay and Paraguay; also parcel-post mails for South Brazil, Argentina, Uruguay and Paraguay.
NOTE A—Parcel-post mails via England: To Aden (including Kamaran and Perim), Afghanistan (Kabul), Assam, certain places in Arabia, Bahrein Islands, Baluchistan, Eastern Provinces and the territories of Kuwait and Muscat, British Central Africa (Nyasaland Protectorate), British India, British Somaliland (Hargeisa and Sheikh), Ceylon, China, Dutch East Indies, Federated Malay States, Fiji Islands, French Somaliland (Jibuti and Dikhil), Gilbert and Ellice Islands, Gold Coast Colony, Ashanti, Northern and Togoland (British), Hadhramaut, Hong Kong, Kenya and Uganda, Kuria Muria Islands, Labuan, Macao, Mauritius (including Rodrigues), Mesopotamia (Iraq), Muscat, Nauru Island, Nigeria, Northern Rhodesia (except Marotseland), Nyasaland Protectorate, Oman, Persia, Portuguese East Africa, Portuguese India, Portuguese Timor, Portuguese West Africa, Sarawak, Seychelles, Sierra Leone, Somaliland Protectorate, Straits Settlements, Sudan, Swaziland, Tanganyika Territory, Tibet, Togoland (British), Trans-Jordania (territory east of Jordan River), Turkey in Europe and Turkey in Asia (certain places) and Zanzibar.
NOTE B—Parcel-post mails via France: To Abyssinia (Ethiopia), Algeria, Cameroons, Corsica, Dahomey, French Equatorial Africa, French Guiana, French establishments in India, French Indochina (especially addressed), Annam, Cambodia, Cochin China, Laos and Tonkin, French Post Offices in China, French Somaliland, French Sudan, Gabon, Grand Liban (Lebanon), Ivory Coast, Madagascar and dependencies (Madagascar, Ste. Marie de Madagascar, Nossi-Be, Sainte Marie de Madagascar), Mayotte, Reunion, St. Pierre and Miquelon, Senegal (except Casamance), Somali Coast, Syria (Hatay, Damascus, Aleppo and the Western and Eastern Zone), Tunis.

Other Outgoing Steamships

Steamer.	Destination.	Date.	Steamer.	Destination.	Date.
FAIRFIELD CITY	Singapore	Apr. 7	LUGA	Piraeus	Apr. 10
SANTA MARIA	Los Angeles	Apr. 7	MOLLENDO	Los Angeles	Apr. 10
SUWARNEE	Los Angeles	Apr. 7	POPPAEA JONES	Genoa	Apr. 10
CHINA	Kingston	Apr. 7	UNION	Shanghai	Apr. 10
TITANIA	Buenos Aires	Apr. 7	ROBINHOOD	Seattle	Apr. 10
SANTA VERONICA	Cardenas	Apr. 7	COLLEEN	Antwerp	Apr. 10
CABO SANTA MARIA	Liverpool	Apr. 7	OGELLEDA	Belfast	Apr. 10
WEST SELENE	Buenos Aires	Apr. 7	CARE	San Juan	Apr. 10
NAPIERIAN	Antwerp	Apr. 7	FALCUM	Londonderry	Apr. 10
CHICAGO CITY	Antwerp	Apr. 7	ARAUCO	Sydney	Apr. 10
SAN FRANCISCO	Philadelphia	Apr. 7	KEMBURN	Fremantle	Apr. 10
AMER. BANKER	London	Apr. 7	ARGUS	Tacoma	Apr. 10
CELTIC PRINCE	Rio Janeiro	Apr. 7	WESTERN	London	Apr. 10
COLLAMER	Cristobal	Apr. 7	CITY OF SALISBURY	Shanghai	Apr. 10
STANJA	Caribbean	Apr. 7	MARYLAND	London	Apr. 10
EDITOR	Rotterdam	Apr. 7	ARANA	Tumaco	Apr. 10
MERCIER	Antwerp	Apr. 8	RANCHO	Nuevitas	Apr. 10
ORMES	Ghent	Apr. 8	REXMORE	London	Apr. 10
SORODAKE	Havre	Apr. 8	SEEKONK	Los Angeles	Apr. 11
BIRCHBANK	Hongkong	Apr. 10	COMAYAGUA	Porto Cortes	Apr. 11
CIBAO	Liverpool	Apr. 10	KARACHI MARU	Hamburg	Apr. 11
KANAGAWA MARU	Yokohama	Apr. 10			

Foreign Ports—Arrivals and Departures

ARRIVED.

Steamer.	At.	Date.
DUILIO	Genoa	Apr. 6
WERNDAM	Plymouth	Apr. 6
OHIO	Southampton	Apr. 6
THURINGIA	Hamburg	Apr. 6
RELIANCE	Southampton	Apr. 6
MINNEWASKA	London	Apr. 6
CEDRIC	Liverpool	Apr. 6
R. M. CRISTINA	Cadiz	Apr. 6
WESTFORT	Rotterdam	Apr. 6
GUSTAVSHOLM	Stockholm	May 31
SANDON	Dunkirk	Apr. 7
CABO SOREIRA	Genoa	Apr. 7
ARGOSY	Copenhagen	Apr. 7
ARENDDYK	Rotterdam	Apr. 7
ARENDSKERK	Amsterdam	Apr. 7
BERGUM	Antwerp	Apr. 7
WAUKEGAN	Havre	Apr. 7
WESTERN DAWN	Antwerp	Apr. 7
RIVER GRONTES	Gibraltar	Apr. 7

SAILED.

Steamer.	From.	Date.
ORMES	Queenstown	Apr. 6
ECLIPSE	Dunkirk	Apr. 6
AMERICAN TRADER	London	Apr. 6
BRUSH	Rotterdam	Apr. 6
DOUGLAS	Liverpool	Apr. 6
BERGUM	Antwerp	Apr. 6
MAYEBASHI MARU	Yokohama	Apr. 6
ENGLENLAND	Genoa	Apr. 6
MAPLELAND	Alexandria	Apr. 6

PASSED.

SS KATHLAMBA, New York for Karachi, passed Gibraltar April 9.

Transcontinental Air Mail

The transcontinental air mail service is operated in both directions daily, leaving Hadley Field (New Brunswick, N. J.) and Chicago (Maywood Field) at 8:30 A. M., Eastern Standard time, and San Francisco at 6:30 A. M., Pacific Time. The planes carry mail for intermediate points as well, including Cleveland, Chicago, Omaha, Salt Lake City, &c. Mail for points not on the air route is forwarded by mail trains from the nearest air mail stations.

The New York (4:30) closing time for this mail is 7 P. M., Eastern Standard Time, from the General Post Office, and 7:30 P. M. the previous night, or a little later, at the air mail letter boxes painted red, white and blue, which are located in various parts of the city. This mail is delivered in Washington the next morning.

Sunday's transcontinental air mail, Cleveland (Ohio) section, was forwarded by rail from Cleveland yesterday at 6:15 P. M., and is due to arrive in New York City at 5 A. M. today.

Special to The New York Times.

SAN FRANCISCO, April 6—Sunday's transcontinental air mail from New York arrived here today at 5:45 P. M.

Monday's transcontinental air mail, running from San Francisco to New York, was reported turning on time out of Salt Lake City, Utah.

Transpacific Mails

The connecting mails close at General Post Office and City Mail Post Office Station, New York, at 8:00 P. M. daily as follows:

Hawaii, Samoan Islands, Australia and specially addressed correspondence for New Zealand; also parcel-post mails for Samoan Islands and Australia (except post for Fiji Islands and Tonga) via San Francisco	SONOMA	Apr. 9
Japan, Korea and China (especially addressed correspondence only), via San Francisco	TAITO MARU	Apr. 9
Guam and specially addressed correspondence for, via Philippine Islands and Netherlands East Indies, via San Francisco	STUART DOLLAR	Apr. 10
Hawaii, via San Francisco	MANOMIA	Apr. 10
Netherlands East Indies (specially addressed correspondence only); also parcel-post mails for Netherlands East Indies, from New York	STADENDYK	Apr. 11
New Zealand (specially addressed correspondence only), via San Francisco Closed and Auckland. Mails close at 8:30 P. M.	HESBURN	Apr. 11
Japan, Korea, Siberia, China, Siam, French Indochina, Netherlands East Indies, Straits Settlements, Brunei, Malay States, North Borneo, Labuan, Sarawak and Philippine Islands; also specially addressed correspondence for other destinations, via Victoria	EMP. OF CANADA	Apr. 12
Hawaii, Guam, Japan, Korea, China, French Indochina, Netherlands East Indies, Straits Settlements, Brunei, Malay States, North Borneo, Labuan and Sarawak; also parcel-post mails for China, Siam, French Indochina, Brunei, Labuan, Malay States, North Borneo, Sarawak and Straits Settlements, via San Francisco	FRES. TAFT U.S.A.T. MERIGS	Apr. 13 Apr. 13
Philippine Islands, via San Francisco		
Japan, Korea, China, Siam, Siberia, French Indochina, Netherlands East Indies, Straits Settlements, Brunei, Malay States, North Borneo, Labuan, Sarawak and Philippine Islands; also parcel-post mails for Japan, Korea, China, Siam, French Indochina, Brunei, Labuan, Malay States, North Borneo, Sarawak and Straits Settlements, via Victoria	FRES. GRANT	Apr. 16
Tahiti, Society Islands, Marquesas, Cook Islands, New Zealand and Australia; also parcel-post mails for Society Islands, Cook Islands, New Zealand and Australia, via San Francisco	TAHITI	Apr. 17

Transatlantic Mails Due at New York

Postmaster Kiely announces that the SS. BERENGARIA (Cunard Line) is due at New York April 10 with mails from Austria, Belgium, Czechoslovakia, Denmark, Esthonia, Finland, France, Germany, Great Britain, Greece, Hungary, Italy, Lithuania, Netherlands, Norway, Portugal, Rumania, Russia, Spain, Sweden, Switzerland, Turkey and Yugoslavia.

Post Office Notice

POST OFFICE STATION OF DELIVERY TO APPEAR ON MAIL FROM GERMANY.

Postmaster Kiely announces that under an agreement entered into between the Postal Administration of the United States and that of Germany, the Exchange Post Offices in Germany will prepare direct dispatches of mails for Stations P, Wall Street, Tribune and City Hall of New York, New York Post Office Station, which comprises the District south of Chambers Street, east of Broadway and north of Worth Street, Chatham Square and Catharine Street, east of Broadway, subject, however, to the designation of the station of delivery appearing as part of the address.

The arrangement will greatly expedite the delivery of mail in downtown section to patrons who receive mail from Germany, and in order successfully to operate the proposed segregation of this mail it will require the cooperation of those interested in advancing the delivery of mail addressed to them by instructing their German correspondents to direct m

STABS HER HUSBAND IN COURT CORRIDOR

Attacks Him While He Is Waiting for His Divorce Suit to Be Called.

THEN CALMLY TAKES SEAT

Detectives Barred From Arresting Mrs. Gitlitz Until the Noon Recess Is Taken.

Abraham Gitlitz, a salesman, of 46 Mechanic Street, New Rochelle, was waiting in the corridor of the County Court House yesterday, outside of the courtroom of Supreme Court Justice Vernon M. Davis, to be called for his divorce suit against Mrs. Frances Gitlitz, when Mrs. Gitlitz ran up to him and slashed him with a knife on the left side of his neck. Then she calmly walked into the courtroom and took a seat.

The corridor was seething with excitement in an instant because the wound bled profusely and Gitlitz appeared to have been seriously hurt. First aid was applied and an ambulance summoned, but after the injury had been dressed the wounded man refused to go to a hospital. Detectives sent from Police Headquarters joined Policeman Summers of the traffic squad, who was stationed in Chambers Street, and appealed to Gitlitz to go to the hospital because it was apparent that he was growing weak. He finally consented to enter the ambulance and was taken to Gouverneur Hospital, where it was said last night that unless complications ensued he was in no danger.

In the meantime the police sought to enter the courtroom to remove Mrs. Gitlitz and arrest her, but were prevented from doing so by the captain of the court attendants, who insisted that no overt act had occurred in the courtroom and that the orderly procedure of business could not be disturbed to permit Mrs. Gitlitz to be taken out. Justice Davis stated that no assault had been committed in his presence and that if a crime had been committed an arrest could be made outside the courtroom when opportunity presented itself.

When the Gitlitz divorce case was called, the attorneys obtained an adjournment for a week. Mrs. Gitlitz remained in court until the noon adjournment was taken, and as she left she was arrested by Detectives Sullivan and Sheehan. At Police Headquarters she stated that her husband had called her a name which so incensed her that she used a penknife which she had been carrying in her handbag. The blade which penetrated her husband's neck is three and one-half inches long.

Mrs. Gitlitz is now living with her mother at 404 Audubon Avenue. She was married three years ago and has a son.

LOST AND FOUND

Advertisements received until midnight. Telephone LACkawanna 1000.

LOST.

BAG—Fitted (lady's) Sunday, probably in vicinity Pennsylvania Station; reward. Communicate L. Fiszatt, Bowling Green 2300 or Broad 5117.

BANKBOOK—No. 412,154; check; payment stopped. Harlem State Bank, at 125th.

CERTIFICATE lost, NYO-40182, dated Dec. 3, 1924, for 50 shares Louisville & Nashville R. R. common stock; registered in the name of Mrs. Irene G. Beekman. If found, notify Doremus & Co., 44 Broad St.

CIGARETTE CASE, engraved E. C. G.; reward. 9 West 34th, Room 511.

EYE GLASSES, tortoise shell, Saturday evening, April 4, in or around Colonial Theatre, 62d St. and Broadway. Phone Shore Road 9421. Reward.

HAND BAG, red, left in taxi containing money, keys and newspaper clipping of a group. Finder will please call Trafalgar 0350.

FEATHERS—2 bunchs of Paradise feathers, on Lenox Av. or 116th St.; liberal reward. Handel, Washington Heights 2808.

FOUNTAIN PEN—Initials "P. J. T." Times office; reward. Washington Heights 1750.

KODAK—In brown leather case, lost from auto between Yonkers and Pleasantville, N. Y., J 294 Times.

PACIFIC BANK BOOK—No. E2138. A. Gallo, 6 Harrison St. Walker 5613.

PASSBOOK No. 48084, Bowery Savings Bank; return to bank, 110 East 42d.

PASSBOOK—R. Brauer. Return Capitol National Bank, Canal and Orchard Sts.

PASS CASE, containing railroad passes, between Cortlandt and 9th, Saturday; reward. J. F. McEntee, 709 East 24th, Paterson, N. J. Lambert 6181.

POCKETBOOK, brown leather, containing Long Island trip ticket, keys, cards, small sum of money, etc., on 5th Av. bus No. 3, between 34th and 90th, northbound, about noon, April 6. Reward for return to Herbert M. Harris, 40 West 22d. Gramercy 3100.

POCKETBOOK—Lost, containing money and wrist watch, Tuesday evening, Broadway at 79th St. Telephone Academy 4045.

SPECTACLES, Sunday, between 16th St. and Christopher St., on 6th Av.; reward. Phone Madison Square 8818, all day.

SPECTACLES — Lost, shell frame, black case, Astor Theatre, Sunday. H 572 Times.

STICK, blackthorn, silver top, lost in 20th Century cab, taken at Grand Central Sunday night; finder will be well rewarded. John Craig, 24 East 8th St.

TRAVELING Hat Case—With hat and sewing case, lost from automobile on Boston Post between Mamaroneck and New York; reward. Straus, Butterfield 2739.

TRAVELING BAG—Black, left in taxicab Saturday night, at Columbus Av. and 80th. Phone Mr. Cleary, Canal 2800.

VALISE—Black, Sunday night between 59th and 135th Sts. and 7th Av.; reward. Nannette Gown Shop, 144 West 34th. Chickering 4379.

Jewelry.

BAR PIN—Lost Saturday afternoon, April 4, one sapphire and diamond platinum bar pin, in the vicinity of East 52d St.; liberal reward. Return to I. H. & B. H. Weinberg, 865 5th Av.

BAR PIN—Gold, Saturday, 3 diamonds, 3 pearls; reward. E. S., 340 West 86th, phone Endicott 5235.

BRACELET, Sunday afternoon, platinum covered, two small diamonds, one sapphire; reward. Connolly, 554 West 184th St.

CIGARETTE CASE, gold, initials F. F., left in United Yellow taxi front of Colony restaurant, Saturday; $25 reward if returned to 44 Gramercy Park. Phone Gramercy 2771.

CLASS PIN, Park Hospital, white enamel, flag-shaped, with red cross in centre, Sunday, April 5. Edgecombe 1068.

FRATERNITY PIN—Saturday, S. A. E. pin set with diamonds, between Teachers' College and Riverside Park. Berryman, Morningside 4686. Reward.

PEARL NECKLACE lost, 1 P. M., Sunday, 92d St., Columbus Av., Broadway or Broadway from 70th to 92d. M. L. Merrill, University 8000.

VANITY CASE—Containing money, cards, &c., Child's telephone booth; reward. Bensonhurst 6206.

$250 REWARD

For return of platinum-diamond-ruby bracelet containing 30 rubies, graduated, lost March 26th either at Hotel Pennsylvania, 33d St. or on 7th Av. to 37th St., or on 38th to 5th to 34th. Finder please phone Mr. Bennett, Broad 2764.

$250 REWARD

For return of platinum plaque, containing 98 diamonds, lost April 5th, between 63d and Park Av. and 74th and Madison Av. Albert R. Lee & Co. Inc., 15 William St., Broad 2764.

Wearing Apparel.

NECKPIECE, marten, red taxi, Saturday night, from 20 East 54th to Shubert Theatre; $10 reward; return above address.

Cats, Dogs and Birds.

DOG—Brown, name Nip; reward. Rex, Braddock Hotel, 123th St. and 8th Av.

IRISH TERRIER, thoroughbred, 3 weeks old, vicinity of Kingsbridge; answers name "Buddy"; reward. 39 Adrian Av. Marble 3785.

POODLE, maltese, white, March 18, Broadway; near 143d St., male, answers to Snooky; liberal reward. Audubon 3880, 3C.

FOUND.

FOUND—Lady's small purse, 34th station. Reply 139 West 23d, Room 4.

MILL OWNERS DENY MISS WISE'S CHARGE

Call Her Account of Espionage and Blacklist in Passaic Factories Unfounded.

Officials of the two mills in Passaic, N. J., mentioned by name by Miss Justine Waterman Wise, daughter of Rabbi Stephen S. Wise, as among those in which she obtained employment recently while studying industrial conditions, denied yesterday her charges that espionage is practiced on employes and that a "black list" of undesirable hands is maintained.

Robert M. Reinhold of the Forstmann & Huffman, Inc., mills denied yesterday that Miss Wise had obtained employment there.

"She did not work for us," said Mr. Reinhold. "When she applied for employment we found that she misrepresented herself in many conflicting statements, saying, for one thing, that she had no money and just had to have a job.

"As far as this company is concerned, there is absolutely no espionage over employes. We do not pay a cent to any one inside or outside our organization, any individual or organization in the world, for information about employes. There is no such thing. We do not even use the so-called industrial relations concerns that sell their service and claim to be experts on questions of labor. Our dealings are all direct with our employes and free and aboveboard.

"How much of a black list there might be is indicated in the fact that from Dec. 1, 1923, to Dec. 1, 1924, the last year for which we have completed figures, just two employes were discharged. We have no connection with any one that may employ a black list. We hire our own people and determine the conditions under which they are engaged and the conditions under which they stay."

H. M. Young, production manager of the Passaic Cotton Mills, Inc., the other concern mentioned specifically by Miss Wise, also denied espionage or blacklisting.

"We have no dealings with any centralized employment bureau and there is no espionage or blacklisting," he said. "Any one who relied on a system of espionage would be foolish, because spies always report incorrect information. We go direct to our employes for information. If they have any kicks we want to know it, because we believe that good organization exists only when employes are free to report their grievances."

As to Miss Wise's assertion that she had learned in the Passaic Cotton Mills that there were cases in which a wife worked one part of the day and her husband another, Mr. Young said:

"There are lots of evils in the industrial situation we would like to correct, if we could do anything about them. We have learned of cases where a man worked one shift and his wife the next, so that there would always be somebody at home, but we would like somebody to suggest what can be done about that if the families insist on the practice."

2 HURT IN BRONX FIRE; CAR BARN DESTROYED

Watchman Overcome, Fireman Cut by Glass in $200,000 Four-Alarm Blaze.

The West Farms barn of the Union Railway Company at 174th Street and Southern Boulevard was practically destroyed yesterday morning by a four-alarm fire which brought out most of the fire apparatus in the Bronx. The one-story brick building fronting 310 feet on Southern Boulevard and running back 100 feet was a ruin and forty-nine surface cars were badly damaged when the fire was declared under control. The loss was estimated by the company at $200,000.

Frank Moran, a watchman, who has been in the employ of the company for twenty-five years, was found between two of the cars near the entrance to the building unconscious from smoke and suffering from burns. Dr. Harry Archer and Honorary Deputy Chief Robert Mainzer of the Fire Department took him to Fordham Hospital. Lieutenant Gustave Dressler, in charge of Engine 46, was cut by falling glass.

Acting Battalion Chief Joseph White, the first commanding officer to arrive, sent in a second alarm. Menace to other property made the sending in of a third and fourth alarm expedient. Adjoining the car barn is a gasoline station and for a time the firemen feared its two 500-gallon tanks would explode. The power house of the company is only one block from the burned building.

As soon as the fire was discovered the employes attacked it with the chemical extinguishers and a small hose line. The flames spread so rapidly, however, that the men were soon driven out and by the time Engine 43 got to the scene the building was a mass of flames. Dense smoke enveloped the elevated structure of the West Farms branch of the Interborough subway, which passes directly in front the barn, but the motorman drove through the smoke at top speed and no delay resulted. Surface lines were tied up. Reserves of the Simpson Street and Bathgate Avenue police stations were called to regulate the crowds.

TAX PUBLICITY JULY 1.

Treasury Will Not Publish Payments Before That Date.

Special to The New York Times.

WASHINGTON, April 6.—Publication of income tax payments based upon returns made for the first quarter ended March 15 will not be made public before July 1, it was said at the Treasury Department today. In the meantime it is expected by officials that a decision will be handed down by the Supreme Court dealing with the legality of publication of returns by newspapers.

Two test cases are pending before the Supreme Court, and the Department of Justice has expressed the hope that decisions would be reached by June. Until that time, at least, the books of the Internal Revenue Collectors will be closed.

It was explained that under the law the Secretary of the Treasury is directed to make public the returns after he has had a reasonable time to prepare the material for publication. Regardless of the suits pending in the courts, it would hardly be possible to get the material in shape so that the records of all taxpayers could be made available before July 1.

Under certain circumstances persons and corporations are allowed extensions of from thirty to ninety days after the original date set for filing. There are also corporations which make their reports on the basis of the fiscal year ending June 30.

WOMEN TO DIVIDE ESTATE.

Sole Beneficiary of $2,000,000 Will to Share With Testator's Mother.

Special to The New York Times.

RIVERHEAD, L. I., April 6.—Mrs. Kate D. Bertolini of Naples, Italy, who under the will of Miss Annie R. Tinker, who died in London Feb. 21, 1924, is the sole beneficiary of a $2,000,000 estate, will divide the estate with Miss Tinker's mother, Mrs. Louise L. Arnold of Setauket, L. I., through an agreement declared valid today by Surrogate Robert Pelletreau of Suffolk County.

Mrs. Bertolini was Miss Tucker's associate in war relief work and her closest friend. She was the wife of Luigi Bertolini, proprietor of a chain of hotels in Italy. The will, a holograph, was executed in Naples. Under the Italian law no subscribing witnesses were required. Mrs. Arnold, Miss Tinker's mother by her former marriage to Henry L. Tinker, at one time President of the Liberty National Bank, and her son, Edward L. Tinker, President of the Tinker National Bank of Setauket, threatened to contest the will.

The will gives Mrs. Bertolini the entire income of the estate, but requires that Mrs. Bertolini shall found an institution for women who have to earn their own living. According to the present agreement, Mrs. Bertolini will retain approximately $650,000 for herself and $350,000 will go to a proposed institution, the name of which will be the Annie R. Tinker Memorial Home for Women Who Have to Work for a Living. Incorporation papers have been applied for in New Jersey.

SAYS LEGAL SNARLS WON'T AID CHAPMAN

State Prosecutor Alcorn Does Not Believe Washington Will Intervene Now.

FINE POINT AT ISSUE

Department of Justice Officials Admit That Bandit's Status Raises Intricate Question.

Special to The New York Times.

HARTFORD, Conn., April 6.—Reports that a conflict between the Federal Government and the State of Connecticut might arise over the status of Gerald Chapman, the condemned bandit, were scouted today by State's Attorney Hugh M. Alcorn, who prosecuted Chapman for the murder of Policeman James J. Skelly of New Britain. The death sentence having been imposed, Mr. Alcorn feels certain that the State will be permitted to carry it out.

Technically, Chapman is a Federal prisoner, serving a 25-year sentence for the $2,000,000 Leonard Street mail robbery in New York City, and was "lent" to the State to be tried on the murder charge. Mr. Alcorn believes that the Federal Government, having consented to turn the prisoner over, will not now change its position.

It is understood that instead of offering Chapman a Presidential pardon, which he might refuse, the Federal Government may solve the unusual problem by commuting his Federal sentence to expire just a few moments before he is to be hanged.

Chapman Appears Tired.

Chapman, at Wethersfield Prison, where he is condemned to be hanged June 25, was very tired today and seemed exhausted after the ordeal of the last two weeks, which ended in his conviction.

"Tell them that Shean's wealth and Alcorn's ambitions are hanging me," was Chapman's response to newspapermen who arranged with his counsel, Nathan O. Freedman, when he visited the prison this afternoon to ask the bandit if he had any message to be published. The prisoner referred, presumably, to the fact that the family of Walter E. Shean, his accuser and companion in robbing the New Britain department store, is wealthy.

Chapman, back in the prison garb of blue coat and trousers and blue and white shirt, was under double guard today as a condemned man. Except for a half hour's exercise in the prison yard, he spends all his time in his cell reading prison books.

He greeted Mr. Freedman cordially, and his voice was under perfect control. His eyes appeared red and sleepless. He discussed the evidence on which the jury found him guilty, and agreed with his counsel that his best hope of beating the hanging machine lies in newly discovered evidence rather than in the expectation of getting a new trial by appealing to the Connecticut Supreme Court on alleged errors in the recent trial.

Beginning with his motion for a change of venue, which was denied, and ending with the motion to dismiss the State's case as not prima facie, the defense had noted about fifty exceptions to adverse rulings by Judge Newell S. Jennings.

"I don't think 'Chappie' is guilty," declared Mr. Freedman tonight, "and I will not cease working to save him until the very end."

Judge Receives "Crank" Mail.

The senior defense counsel, Judge Frederick J. Grochl of New York City, will be back in Hartford next Saturday and will visit his client at the State prison next Sunday afternoon. Everybody connected with the case is receiving much crank mail. Judge Jennings characterized some of it as "more light reading."

Walter E. Shean, still in jail on the charge of murder, will not be tried at the present session of the Hartford County Court. It is believed that he will be brought before the June term of court, with Judge John W. Banks presiding, and after pleading guilty to a lesser charge, such as burglary, probably will be sent to State prison for a long term.

WASHINGTON, April 6.—Department of Justice officials declined today to say definitely what their position would be in view of the death sentence imposed by the State of Connecticut on Gerald Chapman, who is under a twenty-five year sentence for mail robbery.

It was conceded, however, that an intricate legal question had been raised, inasmuch as Chapman had only been "lent" to Connecticut by the Federal authorities.

Special to The New York Times.

NEW HAVEN, Conn., April 6.—Late this afternoon Mrs. W. A. Pimm, sister of State's Attorney Hugh M. Alcorn of Hartford, had not regained consciousness at the New Haven Hospital, where she was taken after she was hit by a trolley car. She is suffering from a fractured skull and internal injuries.

ANNOUNCE BELGIAN AWARDS

Winners of Graduate Fellowships Are Made Public.

Announcement was made yesterday by the Committee for the Relief of the Belgium Educational Foundation of the names of the six American students who had received awards of graduate fellowships for study in Belgium during 1925-1926. The students who will take courses at the universities of Brussels, Ghent, Liége and Louvain are:

Geoffroy Atkinson of Amherst, Mass., Amherst B. S. 1913, Columbia M. A. 1914, Ph. D. 1920, Associate Professor of Romance Languages at Amherst, subject, "Romance Languages"; James Percy Baumberger of Palo Alto, Cal., University of California B. S. 1914, Harvard M. S. 1916, Sc. D. 1918, Assistant Professor of Physiology at Stanford University, subject, "Physiology"; Gray Cowan Boyce of San Francisco, University of California A. B. 1920, M. A. 1921, Graduate Fellow in History, subject, "Medieval History"; Mary V. Brigham of Manson, Iowa, Grinnell College B. A. 1920, Yale University M. A. 1921, Ph. D. 1923, Instructor in Latin at Mount Holyoke College, subject, "Classical Philology and Literature"; Mary Katherine Chase of Palo Alto, Cal., Stanford University A. B. 1922, University of Toulouse, Certificates in Higher French Studies 1923, Student Instructor at Stanford University, subject, "Modern European History"; Lenette May Rogers of South Carver, Mass., Mount Holyoke College B. A. 1921, University of Wisconsin M. A. 1922, Assistant in Botany, University of Wisconsin, subject, "Botany."

The C. R. B. Educational Foundation was organized in January 1920 as a permanent memorial to the relief work of America in Belgium during the great war.

"OLD TIMERS" OF HARLEM.

New Organization Launched and Temporary Officers Named.

The organization of a society to be known as the Harlem "Old Timers" was launched last night at the Hotel Astor by charter members, who named temporary officers and discussed plans.

It was proposed that 150 members be enlisted before the first regular meeting be held. Papers of incorporation were drawn up and sponsored by Edward Koch and W. B. Blumstein of the Harlem Board of Trade.

Nathan Lieberman was selected for President; Tape Schornstein, Vice President; Jack Philips, Recording Secretary; Jack Goldstein, Financial Secretary; Ben Roman, Treasurer; Lou Harris, Sergeant-at-Arms. Norman P. Sterne was made Chairman of the Board of Trustees. The others on the board are: Wallace Jacobs, Lester D. Harris, Lidor Bisenberg, Henry Wolfe, Edward Wigston and Theodore Singerman.

WANAMAKER WEEK

Broadway to Fourth Ave. 8th to 10th Streets — *Formerly A. T. Stewart* — *Telephone Stuyvesant 4700* — *Store hours 9 to 5:30*

From the Founder's Writings

To consider carefully events of the past

lights a lamp upon the way farther on.

There are more encouragements than setbacks behind us if we will take the time to count them up, and we have learned a great deal by our experiences as we have come along; therefore we are sure to do better in the future.

The farther on we get, the surer we may be of a better way and our better understanding of what is to be done.

(Signed)

John Wanamaker

IN THE AUDITORIUM TODAY at 2.30 P. M.

"Migrating with the Movies"

a talk by MARGUERITE HARRISON, author, scenario writer and co-producer of "Grass."

Illustrated with lantern slides taken during the Bakhtiari Expedition.

First Gallery, New Bldg.

A Bridge of Flowers

The Fourth Floor Bridge has become for this week before Easter a veritable Bridge of Flowers, where one may walk, as in some enchanted garden that mingles the blossoms of all seasons.

Everything in this Flower Show is for sale, and at very moderate prices indeed. And it is an ideally lovely spot in which to select an Easter greeting. You will find:

Orange trees, $1 to $3.
Lemon trees, $2 to $3.
Easter lilies, 40c a bloom.
Hydrangeas, $1 to $10.
Azaleas, $3 to $5.
Climbing roses, $3 to $10.
Genestas, $1 to $5.
Darwin tulips, $2 to $4.
Spireas, $1.50 to $4.
Hybrid roses, $2 and $3.
Also Palms, Ferns, Hanging Baskets, Brass Jardinieres and Decorative Baskets.

Fourth Floor Bridge, Old and New Buildings

Here are More GOLDEN SPECIALS

Misses' Frocks at $45

Our $59.50 to $69.50 Grades

Paris-inspired—every one of them, and there are 15 models.

Selection runs the gamut of newness all the way from simple crepe de chine frock, with jabot and souffle of a contrasting color to an exquisite adaptation of GOUPY'S little dance frock of flowered chiffon and black lace.

Speaking of flowered chiffons, which are the latest fancy of Paris, there are several models in these—and the colors are simply glorious!

The new *sheath* style is adapted for daytime in crepe de chine with deep, slightly flared border, of a brilliant color and beautifully embroidered.

The other crepe de chine frocks are equally *chic*, with the becoming apron front, or the Patou flare.

Many of the frocks have new *lingerie* touches of lace, which Miss 14 to 20 adores, and which Paris now favors.

New blue tones—beiges—reds—browns—greens—pinks—in fact, all of Fashion's favorite colors; and BLACK.

Second Floor, Old Building—Tenth Street

Crepe de Chine Negligees, $12.75

Our $16.95 Grade

Unusually charming new pastel tinted negligees of lovely quality crepe de chine, fashioned with the simplicity of line that is today the essence of smartness.

They are trimmed round the neck and all the way down the front, as well as on the sleeves, with inset bands of pleated Georgette crepe in delicately contrasting tints. In pink with blue, coral with orchid, peach with turquoise and all black.

Third Floor, Old Building

The Most Successful Silks

In every instance, except for the "*Captivante*," which was a very special purchase, we have taken the silks which are most successful in our own stock at the moment, and through co-operation with the makers we are able to offer them at very much less.

Printed Crepe de Chine, $2.95 yd.
Our $3.85 Grade

About 40 different patterns—all the newest Spring designs and colorings. Small and large prints, flower and geometrical patterns. 40 inches wide.

Flat Crepe, $3.65 yd.
Our $4.85 Grade

A crepe we have reordered for our own stock for many years. It is a beautiful heavy weave with a soft sheen. In all the important street, afternoon and evening shades for this season. 40 inches wide.

English Sports Silks, $3.85 yd.
Our $5.85 Grade

A very lustrous fabric made of vegetable silk in two-tone colorings. Its soft, crepey finish is particularly new, and the silk is *exclusive* with John Wanamaker. 40 inches wide.

***Captivante*, the $4.50 grade, $1.95**

Only because we purchased the entire surplus of the maker are we able to sell it at $1.95 yard.

The most supple of silks—really an artificial silk—with a brilliant lustre. This silk, which now is much favored by the Parisian couturiers, is perfect for the little frock that emphasizes simple elegance!

In black, browns, white, pastel colorings, greens, and the smartest of vivid shades. 40 inches wide.

Street Floor, Old Building

Famous "Parisienne" Corsets at $10

$15 TO $25 GRADES

The most successful type of corset—the clasp-on—in new models that have been made exclusively for us. Developed of surgical elastic combined with exquisite brocades and satins. Another model—a clasp-on, too—is made of bands of elastic with panels of silk brocade front and back.

"Parisienne" Compacts, $10.75
Our $14.50 Grade

The new type of one-piece garment that successfully achieves a supple, uncorseted effect. Exquisite silk figured brocades with panels of hand-knitted elastic at the sides.

"Nemo" Corsets, $2.50
Our $5 Grade

The popular Diafram Control Corset—a back-lacing model that features an inset of elastic in front at the top, which perfectly controls the diaphragm. Fine, firm quality coutil.

Third Floor, Old Building

Imported Morning Frocks $7.95

A Famous Trademark Make
The $10.95 and $12.95 Grades

1,500 of these lovely new frocks of fine quality linen—from France and Belgium, where they have been fashioned entirely by hand expressly for this maker.

Coat frocks. Tiered frocks. Chemise frocks. Frocks with tailored buttons. Pleated frocks. And frocks with all manner of fascinating new necklines. All are beautifully finished with veinings of fine hand-drawnwork.

Rose, green, leather, French blue, orchid, peach, light blue, flesh color, maize and white.

Models will be worn by Mannequins from 10 A. M. to 4:30 P. M.

For women—sizes 36 to 46. For misses—sizes 16 to 20.

Third Floor, Old Building

A Famous Philadelphia Make!

Women's Pumps at $9.65

OUR $14 TO $16 GRADES

STRAP PUMPS

And, the strap pump, you know, is one of the new season's most important fashions.

One-button strap pumps of gray suede trimmed with gray kidskin.

Two-button strap pumps—four attractive fashions—of tan calfskin, patent leather, gray suede trimmed with gray kidskin, and patent leather.

Bow-trimmed strap pumps of gray suede, and of gray satin trimmed with kidskin.

GORED PUMPS

A charming new fashion in patent leather, black and tan calfskin, trimmed with a buckle—a very small one, of course.

First Floor, Old Building

TODAY—IN THE BROADWAY STORE

Well, Well! Here is a Windfall in Fine Clothing!

186 Suits OF THE $45 GRADE
138 Suits OF THE $40 GRADE
AT **$29**

167 Golf Suits THE $50 TO $65 GRADES
53 Tuxedos THE $60 TO $90 GRADES
AT **$36**

110 Suits OF THE $50 GRADE
49 Suits OF THE $55 GRADE
40 Suits OF THE $60 GRADE
AT **$36**

Here is one of those clothing prizes that have made history here at Wanamaker's. A maker, known from coast to coast for the fine quality of his clothing. (Only the better houses can carry it). A surplus stock of suits. Many of them one-of-a-pattern. All of them this season's models and patterns. All of them intended to be sold at the prices noted above. The maker's desire to dispose of the entire group—and in a hurry. And so they come to Wanamaker's. And so the savings are passed on to you!

Single-breasted. Double-breasted. Light colors. Dark colors. Happy in-between colors. Fine fabrics. Fine tailoring. The lounge suits are three-piece. The golf suits are four-piece. The Tuxedos have coat and trousers. The wise man is going to buy one of each of these—and then congratulate himself for months on his good clothing sense.

SALE TODAY IN THE BROADWAY STORE.

Street Floor, New Building

RADIUM DERIVATIVE $5,000,000 AN OUNCE

Dr. Viol Tells Chemists That Radon Is 160,000 Times as Active as Its Parent.

ETHYL GASOLINE DEFENDED

Thomas Midgely Jr. Reports as Baltimore Meeting Opens on Tests With Animals.

SOCIETY'S COUNCIL MEETS

1,000 Persons Are Present for the Opening of Sixty-ninth Convention Today.

Special to The New York Times.

BALTIMORE, April 6.—Radon, a substance 160,000 times as active as radiu was described by Dr. Charles H. Viol of Pittsburgh in a research report to the American Chemical Society, the council of which met here today preceding the opening of the society's sixty-ninth convention tomorrow.

The discovery of radon, according to Dr. Viol's report, will make the treatment of cancer cheaper and will increase the utility of radium. The commercialized derivative costs $5,000,000 an ounce to produce, the report says, but its increased activity makes its use cheaper than the use of radium.

The report read, in part, as follows:

"While radon is the most expensive substance in the world, it is found that $25 to $50 worth can be used to treat conditions which would require the application of from $2,000 to $4,000 worth of radium.

"Radon has the disadvantage, however, of short life, losing half of its activity in about four days, half of the remainder in the next four days, a on, whereas radium decays to the extent of only half of its weight in 1,700 years."

To Discuss Vitamin Isolation.

The question whether the vitamin can be isolated will be discussed before the society by Dr. Walter H. Eddy of Columbia University, who is said to maintain that he can isolate it. Dr. A. V. Hess of Columbia and Bellevue Hospital, New York, will talk on the possibility of producing vitamins by ultraviolet rays.

The two papers are awaited with intense interest by chemists working along parallel lines, including members of the Faculty of the Johns Hopkins University. Dr. Eddy will speak at the meeting of the Division of Agricultural and Food Chemistry to be held in the Chemistry Building at Homewood, Wednesday morning. Dr. Hess will speak at a symposium on biological chemistry which will be held in the Homewood Playhouse Wednesday, Thursday and Friday.

Tests made on animals by experts of the Federal Government show that the manufacture of tetraethyl lead, essential to ethyl gasoline, is not an undue menace to life, it is asserted in a report for the society by Thomas Midgeley Jr. of New York.

Mr. Midgeley, who is Vice President of the General Motors Research Corporation, will submit his report at the session of the industrial and engineering chemistry section tomorrow.

Tells of Tetraethyl Experiments.

Disclosure of the results of the Government experiments is expected to minimize the opposition to the manufacture of tetraethyl lead for use in gasoline. The movement has much momentum in several States, which threatened to stifle the industry by the enactment of restrictive laws. Hostility to the manufacture of tetraethyl was aroused by the loss of five lives in a New Jersey plant.

In Mr. Midgeley's report he declares: "New tests are going forward at the United States Bureau of Mines in Pittsburgh with a gasoline containing five times the normal quantity of tetraethyl lead. To date no symptom of lead poisoning has developed. Testing has been under way since last July, many types of animals being used, including pigeons, monkeys, dogs, guinea pigs and rabbits.

"Conservation of petroleum due to the increased mileage obtainable by using a non-knocking gasoline in high compression motors; the reduction of carbon monoxide contamination of the atmosphere due to increased efficiency of combustion and reduced first cost of automotive apparatus, are some of the benefits to be derived from the use of tetraethyl lead in gasoline.

"So far as science knows at the present time, tetraethyl lead is the only material available which can bring about these results, which are of vital importance to the continued economical use by the general public of all automotive equipment, and unless a grave and unescapable hazard exists in the manufacture of tetraethyl lead, its abandonment cannot be justified."

1,000 in Baltimore for Meeting.

More than 1,000 persons have already arrived in Baltimore to attend the meeting. The sessions will be held largely at Johns Hopkins University. The society's council this afternoon received reports and mapped out an administrative program. Numerous committee meetings were held at the Hotel Emerson, the headquarters of the convention.

Divisional sessions, at which hundreds of papers will be presented by scientists from this and other countries, begin tomorrow. Preceding these sessions there will be a general meeting at 11:30 A. M. at the Hotel Emerson, when addresses will be delivered by Governor Ritchie, Mayor Jackson, Dr. James F. Norris, President of the society, and Dr. Nelson E. Gordon of the University of Maryland, Chairman of the society, Maryland section.

Sessions are scheduled for tomorrow by the Division of Biological Chemistry, the Division of Organic Chemistry, the Division of Industrial and Engineering Chemistry, the Division of Chemical Education, the Division of Physical and Inorganic Chemistry, the Division of Organic Chemistry and the Division of Sugar Chemistry.

Included in today's arrivals were President Norris, Secretary Charles L. Parsons and Dr. Harrison E. Howe, editor of Industrial and Engineering Chemistry, the society's official journal. They came from Washington.

The New York contingent here includes Dr. John E. Teeple, Treasurer of the society; Dr. Charles E. Herty, President of the Synthetic Organic Chemical Manufacturers' Association; Professor E. R. Moody, College of the City of New York; Professor A. E. Hill and R. R. Renshaw, New York University; Martin H. Ittner, Jersey City, Chairman of the society's Committee on Industrial Alcohol; R. P. Rose, United States Rubber Company; B. T. Brooks, petroleum technologist; Robert P. Pinchelis, Dean of the Ney Jersey College of Pharmacy, and D. H. Killeffer, Secretary of the New York Section of the American Chemical Society.

Professor James Kendall, Chairman of the New York section, is a member of a group from Columbia University which includes Professors Ralph H. Mcgee, Colin G. Fink, A. B. Fress, Daniel D. Jackson, Arthur W. Thomas, H. C. Sherman, Marston T. Bogert and James R. Grady, Director of Public Information.

Yale University is represented in the arrivals by Professors Harold Hibbert, Treat B. Johnson and John Johnson. H. A. Shonle of the Lilly Laboratories, Indianapolis, and Dr. William J. Hale of Midland, Mich., are among those here from the Middle West. Harvard, the University of Pennsylvania, Leland Stanford, the University of Illinois, the University of Chicago, Cornell, Boston University, George Washington University and Georgetown University are represented.

FIRE ROUTS GUESTS AT NEW LONDON HOTEL

Eighty-two Persons Flee From Crocker House—Blaze Threatens Buildings Near By.

NEW LONDON, Conn., April 7.—Fire that started early this morning in the upper stories of the Crocker House called out the Fire Department and a general alarm was rung in shortly afterward.

The hotel is reported to have had eighty-two guests, all of whom have been taken out in safety, but escaping with only the clothing they were able to throw on before they got out. Most of the guests have been brought to the Mohican Hotel near-by.

An hour after the fire started, assistance was sent for from the Groton Fire Department across the Thames River as the fire was gaining headway and was spreading to adjoining buildings. Operators in the telephone exchange which is just around the corner from the Croker house were sticking to their posts and reported that the fire was almost over their heads.

FATHER AND SON SHOT IN KENTUCKY GUN FIGHT

Two Others Wounded in Pitched Battle Among Farmers in Albany Streets.

ALBANY, Ky., April 6.—Two men were shot to death, two others wounded, one probably fatally, and four more were arrested following a gun fight on the street here at noon today.

Roscoe Patterson, 40, and his son Walter, 23, were found dead after more than forty shots had been exchanged on the street within a few feet of the court house. Harvey Stears, 45, may not recover, and his companion, John D. Lowhorn, 45, was shot in the hand.

An old grudge, dating back several months, is believed to have been responsible. Four of the men were farmers, living south of Albany and within a few miles of the Tennessee border.

The four men arrested were armed, the Sheriff said. Those in custody are Henry Cummings and his brother, Clifton, William Albertson and Chester Means.

All of the principals had been under surveillance of the Sheriff during the morning, it was said at the court house. The shooting occurred a few minutes after that officer stepped into a restaurant for lunch.

It was court day in Albany and the streets were crowded with townspeople and farmers. Those nearest the scene darted into doorways and scattered in all directions when the firing began.

Both sides had been accused by their opponents of moonshining activity and bootlegging. The elder Patterson leaves a widow and family of five or six children. Young Patterson was unmarried. Stears and Lowhorn both have families.

PUNISHES AUCTIONEERS FOR JAM-SALE SCHEME

Collins Suspends Their Licenses for Fleecing Buyers and Threatens Others.

William T. Collins, acting President of the Board of Aldermen, began a campaign yesterday to stop improper sales practices by auctioneers.

After conducting a trial in his office in the City Hall of Samuel Clair of 1,512 Broadway, and Ralph Thalheimer, whose auction rooms are at 629 Sixth Avenue, both of whom were accused of conducting "jam sales," Mr. Collins suspended their licenses for thirty days. He also issued a warning to a group of other auctioneers who attended the hearing that if the objectionable practices continued other licenses would be rescinded.

The "jam sale" is a method whereby auctioneers offer metal-covered pencils and other small articles for 10 cents and then take only a penny in payment and in some instances even refund the money and give them the article free.

"They thus arouse the enthusiasm of poor housewives and other victims who are attracted to the auction rooms," explained President Collins. "Then they substitute articles of more substantial value, which are bid up by the enthusiastic crowd. But now the purchaser finds that the auctioneer does not refund the money. He is inducing the poor to buy and pay prices far above value. Imitation pearls and other trashy bits of jewelry are sold at prices far above their real worth and these men leave their victims stunned when they learn the slight value of their little purchases."

STUDENT ACTORS PRAISED.

City College Varsity Show Consisted of Three One-Act Plays.

The student actors who appeared in the annual varsity show of the College of the City of New York were congratulated by the Faculty and fellow-students yesterday. The performance of the three one-act plays was attended last Saturday evening at the Heckscher Foundation Theatre by President Sidney E. Mezes, most of the Faculty and a large body of undergraduates.

"Hearts to Mend," written by Professor Harry Allen Overstreet, head of the philosophy department of the college, was enacted by Ben Frank, Louis Wechsler and Miss Hooker. President Mezes declared himself especially pleased with the acting of Louis Wechsler. Arthur Block, in the rôle of a thief, carried off the honors in the play "Sham," by Frank Tompkins. The third play was "Behold the Man," by Brandon Tynan. The priest was played by Eli Goldberg and the atheist agitator by George Bishof, head of the Y. M. C. A. club of the college.

Prosecutor Joseph L. Tynan of the department directed the plays.

SMITH HAILS FAMILY JOYOUSLY ON LINER

Goes Down Bay to Quarantine to Meet Wife and Daughter on the Leviathan.

TUGS TOOT A WELCOME

A Circling Airplane Also Honors the Governor's Wife on Arrival From Europe.

Governor Alfred E. Smith and other members of his family held a reunion aboard the United States liner Leviathan at Quarantine yesterday when Mrs. Smith and her daughter, Miss Emily Smith, returned from Europe. New York's Gubernatorial family sailed up from Quarantine to an accompaniment of shrieking and wailing sirens of tugboats and other harbor craft, answered at regular intervals by the mellow blasts from the Leviathan's giant sirens.

"It's the first time I've ever come up the North River on an ocean liner," said Governor Smith. "I've been down many a time as a boy on rafts of logs."

The Governor kissed his wife dozens of times at the direction of motion-picture photographers who made their pictures. Governor Smith was so glad to see his wife that he really did not require any prompting.

The brown derby hat he wore when he went to see Mrs. Smith and Miss Smith sail on the Leviathan on Feb. 28 had been discarded by the Governor for a pearl gray soft hat, with black band, which he wore to greet them. Mrs. Smith wore a toque and traveling suit of brown.

To meet Mrs. Smith and his daughter, Governor Smith went down the bay on the city's official welcome boat, the Macom. He was accompanied by a large delegation of Democrats, some of whom went to meet John H. McCooey, Democratic leader of Kings County. Some of those aboard the Macom were Judge George W. Olvany, leader of Tammany Hall; Deputy Fire Chief Smoky Joe Martin, Nicholas F. Brady, William H. Todd, George C. Tilyou, Fire Commissioner Thomas J. Drennan, William E. Kelley, clerk of the Kings County Court, and Assistant Corporation Counsel Charles Druhan.

The Macom was gayly decked with flags, as were other tugs and small boats which joined in the welcome to Mrs. Smith and her party. In the fleet of welcoming boats were the tugboat William F. Dalzell, with the Madison Club and a brass band; the tugboat Dolphin of the United States line, and the yacht Natalie May, owned by Mr. Todd. An airplane circled the Leviathan all the time she was at Quarantine.

The members of Mrs. Smith's party included Mr. and Mrs. McCooey, Mr. and Mrs. William F. Kenny and their son Thomas Kenny, their daughter, Miss Ann Kenny, and Miss Angeline Meena.

Governor Smith was the first man to board the Leviathan from the revenue cutter to which he was transferred from the Macom. He was still welcoming his wife when they were approached by newspapermen, who asked Mrs. Smith what she had seen on her European trip that impressed her most. Governor Smith leaned over and whispered in her ear and she said, laughingly:

"Yes, I was going to say the Pope."

The Governor then yielded his claim to his wife's attention while she told how she had enjoyed her first trip to Europe, of her party's audience with the Pontiff and of her impressions of Rome.

Soon after Governor Smith, his daughter, Katherine, and son, Walter, had gone on board the Leviathan, Mrs. Smith noticed a cotton bandage in her son's right ear. She asked questions and learned that the boy had recently been threatened with mastoiditis. The Governor's family physician in Albany had averted a serious operation by lancing the inner ear. The youth is now convalescent. The Governor had not informed Mrs. Smith of the illness of their son because he did not wish to cause her undue apprehension while at sea.

From the pier of the Leviathan, West Forty-sixth Street, Governor and Mrs. Smith and their children went to the Hotel Biltmore, where they were welcomed by another large delegation of friends and admirers. They plan to return to Albany today.

Mr. McCooey corrected reports that Mrs. Smith had been ill for several days in Rome. He explained:

"There was a Mrs. Hal Smith who was ill at the same hotel where Mrs. Smith was stopping, and the report that the Governor's wife was ill was based on a mistake of identity."

Mr. McCooey was informed that Herbert C. Pell Jr., Democratic State Chairman, had said before he sailed for Europe a week ago that Governor Smith would be renominated without opposition and would be re-elected. Mr McCooey's comment was:

"He's anticipating events. It's just as well to get them over. But I consider my job is to look and listen. He's Chairman of the State Committee, and I don't want to criticize his views."

Mr. McCooey said that Chairman Pell had talked to Governor Hylan and indicated he was "in a receptive mood for renomination." Mr. McCooey said he would see the Mayor within a few days.

"I don't want to discuss politics until I get home and look the situation over," he added.

Asked what he thought should be done to relieve the subway situation, Mr. McCooey said:

"The city ought to build subways. I have been a strong advocate of more subways ever since we have had subways running in New York. That was part of my platform in 1906 when I ran for Borough President."

Mr. McCooey, in commenting on the differences between prohibition and nonprohibition countries, said:

"In the countries that have no prohibition I saw no evidence of the abuse of the free distribution of liquor. I traveled all the way from London to Rome and back to London and I never saw one man intoxicated."

PRISON POPULATION HIGHEST SINCE 1916

Commissioner Wallis Says Daily Average Census in City Institutions Is 5,000.

The prison population of New York's Department of Correction is higher now than at any time since 1916, Frederick A. Wallis, Commissioner of the department, asserted last night in an address at the Educational Alliance, East Broadway and Jefferson Street. The daily average census of prisoners in New York institutions is 5,000, or almost one-third larger than usual, he said.

Nearly one-fourth of the census comprises boys under 16, two-thirds under 21 and three-fourths under 28. In the Tombs it is necessary to have two prisoners sleep in single cells, and also in many cases at Welfare Island, which is against the law, but cannot be avoided, Commissioner Wallis said.

More than 47,000 prisoners are handled annually by the Department of Correction, he stated, and the heavy prisoner census emphasized the need of more attention being paid to prison relief work. Commissioner Wallis announced he had appointed a Board of Trustees to take charge of the prison commissaries and the welfare work done with the proceeds of the commissaries. The yearly profits from the commissaries have grown to about $150,000, he declared, and this money will be used for the assistance of discharged prisoners and for the relief of needy families of men sent to jail.

The Board of Trustees, of which Commissioner Wallis will be Chairman, comprises the Rev. Dr. L. Ernest Sunderland, Mrs. William Randolph Hearst, the Right Rev. Robert F. Keegan, Mrs. Margaret B. Steinmetz, Dr. Jess Perlman, Mrs. John E. McCooey, E. R. Cass, the Rev. Frederick M. Gordon, Charles C. Hughes, the Rev. William E. Cashin, John B. Kennedy, Leon Weinstock, Morgan J. O'Brien and Alfred J. Johnson.

Widowed Just a Year, Woman Falls From Pier; Saved From River by Chauffeur and Helper

Special to The New York Times.

NYACK, N. Y., April 6.—On the anniversary of her husband's death, who died suddenly a year ago today, Mrs. Louise Sharp, widow of Frederick W. Sharp, narrowly escaped death herself this morning when she fell into the Hudson River from the private pier of her estate at Piermont, a few miles south of here.

The prompt action of the chauffeur of a baker's delivery wagon and his 14-year-old helper saved Mrs. Sharp from drowning. Fully dressed, William Stierlen, the chauffeur, and Arnold Carlotta, his helper, plunged into the icy water and brought Mrs. Sharp to the pier.

The Sharp country home has been opened for the Summer only a few days, and this morning Mrs. Sharp prepared to go to New York to superintend the removal of some of her effects from her town house. While she was waiting for her automobile she strolled to the pier.

Stierlin, driving to the house to deliver bread and rolls, saw Mrs. Sharp suddenly reel and fall into the water. He stopped his truck and, shouting to his helper, ran to the pier and plunged in. Carlotta was close behind him. The two seized Mrs. Sharp and after considerable difficulty managed to bring her to the pier, where servants, brought from the house by Stierlin's cries, took her. Mrs. Sharp was carried to her home and attended by Dr. George A. Leitner. It was said that she was not in danger.

A statement was issued from the house that Mrs. Sharp had been seized with a fit of dizziness.

HYLAN FALSIFIES RECORD, SAYS ARON

G. O. P. Chairman Declares He Opposed Mitchel Death Avenue Plan.

WOULD REVOKE R. R. GRANT

Asserts the Mayor, Despite Promised Stand Against N. Y. Central, Has Stood With It.

Mayor Hylan is charged in a statement made public last night by Harold G. Aron, Chairman of the Advisory Committee of the Republican County Committee, with willful distortion of facts and falsification of records. Mr. Aron's statement was in reply to one in which Mr. Hylan accused the Republican leader of having supported "a plan of former Mayor Mitchel to hand over land in Death Avenue and along Riverside Drive to the New York Central Railroad."

Mr. Aron, who was special counsel to a committee created by the Legislature in 1917 to investigate the Death Avenue problem, quoted from public records to show that in his report to the committee he had declared that the New York Central was usurping west side lands and said that Mayor Hylan on examination of the records of his own Board of Estimate. The investigating committee, Mr. Aron said, had drafted a resolution and placed it before the Board of Estimate, action being held off merely because Mr. Hylan, then Mayor-elect, had pledged himself in his first campaign to solve the Death Avenue problem.

"He entered office on Jan. 1, 1918, with my report pointing the way," Mr. Aron said. "But instead of taking his promised stand against the New York Central Railroad he has stood with the railroad and against the city. His only gesture in seven years was a hopeless suit which, as was evident from the start, had the one result of strengthening the railroad's position.

"Evidently the facts the Publicity Committee has revealed of $16,000,000 in city contracts let without bidding and of the Mayor and his Tammany Commissioners and favored subordinates riding in imperial limousines at the public's expense have made Mr. Hylan smart," Mr. Aron said.

"For two weeks he failed to explain one free contract or one of his own four city-bought $5,000 limousines; now in attempts to squirm clear of responsibility by a personal attack.

Calls Mayor's Attack Insincere.

"In this Mr. Hylan, as usual, thinks the public is easily deceived. He is insincere in his personal attack. He deliberately falsifies the record, open to every citizen in the minutes of the Public Service Commission and Mr. Hylan's own Board of Estimate and Apportionment.

"Mr. Hylan says I was for a plan of former Mayor Mitchel to hand over city land in Death Avenue and along Riverside Drive to the New York Central Railroad. Exactly the opposite is true. I was flatly opposed to the Mitchel plan."

Mr. Aron then proceeded to state the facts which he declared Mayor Hylan "for his own purpose willfully distorts."

The committee created by the Legislature was composed of members of the Public Service Commission for the First District and the Board of Estimate. Two members were Tammany men. Under his retainer as special counsel, Mr. Aron was expected to report on the titles of the real property involved.

"The New York Central bitterly opposed my report and opposes it to this day," Mr. Aron went on. "The report held that the New York Central was in possession of property belonging to the city. Mr. Hylan knows this fact. But now, to serve his own political ends, he tries to make the public believe that my report favored the railroad."

Mr. Aron quoted from an article in The New York American in which it was set forth that his report had declared the New York Central's occupancy of the land below Canal Street was based on mere permits which could not be construed as conveying a property right. The article further quoted from the report a statement characterizing the New York Central's right to street land between Fifty-ninth and Seventy-second Streets as "without foundation," and the railroad has no title to the streets and avenues in the Sixtieth Street yard, with the exception of Twelfth Avenue, where it is in occupancy under the original ordinance."

With the Aron report as its basis, the article says that it is a matter of as serious doubt whether the railroad owns even those parts of its right of way where water grants have been made as it is with regard to the upland portion, even where the company holds deeds to the property.

Wholly Fictitious Statement."

"Mr. Hylan not only has distorted the truth, but concocted a wholly fictitious statement," Mr. Aron continued. "In my report I recommended repeal of the Board of Aldermen ordinance which in 1847 first let the railroad enter the city along the Hudson and gave us the Riverside Drive and Death Avenue problem. With this recommendation I submitted a form of resolution for the revoking of the railroad's alleged property rights. The resolution was offered to the Board of Estimate on Nov. 20, 1917, by all the members of the joint committee, including two Tammany members. The joint committee at the same time requested that the ordinance be revoked.

"The Board of Estimate took no final action then, because John F. Hylan was Mayor-elect. During his campaign he had pledged himself to solve the Riverside Drive problem and rid the city of Death Avenue."

Suspect in Robbery Is Discharged.

Suspected of robbing the apartment of Miss Cecil Young, modiste, of 23 West Fifty-eighth Street, of $2,000 worth of jewelry, James Finnan, 37 years, caretaker of the building, was discharged yesterday by Magistrate Thomas F. McAndrews in West Side Court for lack of evidence. Finnan was arrested Friday when a skeleton key fell from his pocket in the West Sixty-eighth Street Police Station while he was being questioned in regard to the robbery.

HOW FARMS NEW IRELAND?

The fundamental issue now confronting the Irish Free State is its relation to and reunion with Northeast Ulster—Shall America be Dedevilled by Battleship or Airship?—Mac-sean Peasant Struggle for Land—Pictorial Review of world's monthly events. April Current History, news stands, 35c.—Adv.

WITNESS IS FOUND TO GIRL'S MURDER

Yacht Club Watchman Says He Overheard Quarrel, Then Sound of Shooting.

VETERAN REMAINS SILENT

Held by Greenwich Judge for First-Degree Crime, Though Motive Still Is a Mystery.

Held without bail after a preliminary hearing yesterday in Greenwich, Conn., James O'Mahony, New York plumber and British war veteran, still refused to tell why he shot and killed his sweetheart, Beatrice Donnelly of New York City, in a wood near Greenwich on Sunday afternoon.

"No one ever will know why I killed her—not even if I have to go to the grave," the prisoner told Judge James R. Mead in the Borough Court of Greenwich.

"Why did you go to Police Headquarters and give yourself up?" he was asked.

"I knew it was no use to try to escape," he replied. "See how they finally caught Gerald Chapman."

The first intimation given by O'Mahony as to a possible motive for the shooting came last night when he said Miss Donnelly had been going out occasionally with another man. He insisted, however, that this did not make him jealous and was not the cause of the murder. When asked directly if the shots, O'Mahony said, the girl made no outcry.

Thomas Burchman, night watchman at the Indian Harbor Yacht Club, said yesterday he heard the shots fired from his house, 200 feet from the scene of the murder. He was in the yard outside his house on Davenport Avenue, he said, when he heard the voice of a man who apparently was trying to persuade some one to accompany him. Then the girl's voice say "No" very distinctly, and then heard the shots immediately afterward.

O'Mahony was arraigned before Judge Mead yesterday afternoon under the Connecticut law requiring that a hearing be held within twenty-four hours after the arrest of a prisoner charged with such a crime. He was calm and self-composed in court, smiling and talking with his guards. He was neatly dressed in a dark-blue suit.

Henry D. White, prosecuting attorney, requested that the case be adjourned until 3:30 P. M. on Thursday. This was done. Coroner J. J. Phelan of Bridgeport, Conn., will hold an inquest in Greenwich tomorrow afternoon to try to learn the motive for the killing.

Prosecutor White intimated that the charge might be changed from first degree murder, on which the prisoner is held, to some other charge if further information is obtained. Dr. John A. Radke, Medical Examiner, performed an autopsy on Miss Donnelly's body yesterday. He reported that no signs of a struggle between the girl and her slayer had been discovered.

He said he understood an eye-witness to the killing might be found, but he did not know who it was.

Dr. Clarke's autopsy showed the girl was shot five times. The first bullet fired went through her hand, which she raised in self-defense. The second struck near her heart, and apparently was the cause of her death. Two more bullets entered her chest and the fifth struck her arm. Two bullets were found, one in the breast and another in her clothing, this bullet having gone through her body from chest to back. Four empty shells were found. The fifth shell is missing.

Miss Donnelly's family was unable to throw any light on the motive. Two brothers-in-law visited Greenwich yesterday. They were Paul McCoy of 908 Amsterdam Avenue and William Anderson of 575 Amsterdam Avenue. McCoy talked with O'Mahony, who would not tell him why he did it. To reporters McCoy said:

"O'Mahony came to New York about three years ago. He is a native of Ireland, but had a home in Manchester, England, and was also in Egypt for a time. He served in the British Army during the World War and I have seen pictures taken of him in an army uniform in Egypt. It was about three years ago that O'Mahony answered an advertisement I had inserted in the New York papers for a roomer and he came to my house, which was then on Fifty-third Street.

"He met Miss Donnelly about two years and four months ago and since that time they have been keeping company. He was an accepted suitor so far as Miss Donnelly's mother was concerned. He told me that he had done some plumbing work on the Commodore E. C. Benedict mansion at Indian Harbor, Greenwich, and he brought Miss Donnelly out there Sunday afternoon to see the picturesque house, near which the shooting took place.

"Miss Donnelly had four sisters, Elizabeth, who is my wife; Katherine, the wife of Mr. Anderson, and Veronica and Annie, also three brothers living in Steubenville, Ohio.

"O'Mahony served at one time on the police force in England, I am informed. He is a plumber by trade. His place of business is at 960 Lexington Avenue. I can conceive of no reason why he should have killed Beatrice, as they were always happy together and had never quarreled, so far as I know."

Miss Donnelly's body was sent yesterday afternoon to Steubenville, Ohio, where she was born. Burial will be in the family plot there.

DENIES CADETS DRANK ON WEEK-END LEAVE

West Point Adjutant Confirms Restoration of First Class Men's Privilege After Inquiry.

The first class men of the Cadet Corps at West Point have been restored to customary week-end leave, which was canceled five weeks ago. Major H. B. Lewis, Adjutant at West Point, confirmed this fact yesterday and denied the rumor that the cancellation of leave had been due to members of the class using intoxicating liquors while away from the Academy.

It was understood the usual leave had been canceled after reports had reached the authorities that a party of cadets had been boisterous at a New York hotel. That the action had grown out of such a happening was admitted by Major Lewis yesterday, who intimated that investigation by the military authorities had revealed there was nothing of a grave nature behind the charges.

Major Lewis said yesterday at West Point:

"Leave was suspended pending investigation of several matters which will not be made public. Leave has been restored, the assumption being tenable that in our investigation we found nothing wrong."

WOULD CARRY POWER TO FARMERS' HOMES

Owen D. Young Urges Big Companies to Supply Electricity to Rural Districts.

SAYS ALL WOULD BENEFIT

General Electric Head Declares the State Should Use Fully Its Vast Water Power Resources.

ALBANY, N. Y., April 6.—Farmers should consider the possibilities of electric power on the farms, power supply companies should see that the farm market is supplied, machinery manufacturers should meet farm requirements and the State of New York should take advantage of its vast water-power resources for the economic benefit of all, Owen D. Young, Chairman of the Board of the General Electric Company, declared in an address here today. Speaking before a conference of representatives of farmers' organizations and electric companies, Mr. Young stressed the need of electric power and machinery on New York State farms and outlined the possibilities of creating and meeting the demands of such a market.

Explaining that electricity would lighten farm labors and increase farm profits by lowering production costs, Mr. Young said the farmer should be open-minded as to new methods and should cooperate with his neighbors that all might benefit by electric service. He suggested that the power company would find an extensive market in the farms and, while it might be under added obligation in extending the lines, there would be found in the farm service the means of diversifying the power load.

Manufacturers were urged to study the application of machinery to farm uses, a neglected field, but one that would be profitable once power lines opened the source of supply.

Wants Politics Dropped.

Outlining the part the State would play in the scheme, Mr. Young declared that the development of water-power should cease to be a political football, and that economic progress should be substituted for political horseplay in utilising natural resources.

"Nowhere else in the world are there such resources of water power contiguous to a great market," said Mr. Young. "The God-given storage of the Great Lakes and the drainage area of half a continent is collecting water and equalizing its flow over the falls of Niagara and down the rapids of the St. Lawrence, for the economic benefit of the State of New York. All we have to do is to take advantage of it.

"Relatively small developments have been made. Millions of horsepower run to waste every year. This waste takes place not because the electrical art and industry cannot harness these great powers, but because they are too timid to try. The record is that they have sought, not seeking, the opportunity to develop these powers, but as yet no adequate permits have been given."

Mr. Young suggested that scientific handling of Niagara Falls not only would halt destructive corrosion, but would be consistent with additional power development there; that destruction of the Adirondack forests was not necessary to power development in the forest sections, and denied the existence of a "power trust," which he said was the most effective slogan against water-power development declaring none could make a dollar from the falling waters without first harnessing them for the benefit of the community, and that there could be neither capitalization of a developing company nor establishment of rates without the approval of the Public Service Commission.

Suggests Low Rates to Farmers.

Rural distribution of electricity under conditions such that the farmers can afford to use the power would to a considerable extent counteract the tendency of citizens of the better type to desert farming as a profession, H. W. Riley, Professor of Rural Education at the State College of Agriculture at Cornell University, said in an address to the conference. He suggested that the rates to be charged were the crux of the situation, and that it would be of advantage to all to place them lower than for other commercial service.

J. Vanmeter, Chief Engineer of the Public Service Commission, stressed the need of farm service, declaring it quite as much an economic necessity as urban service, and expressing his belief that the rural market, if properly cultivated, was a profitable field.

M. S. Sloan, President of the Empire State Gas and Electric Association, who presided, said the electrical industry was aware of its duty and desirous of supplying the farms with city comforts and conveniences in the home and with power in the field.

President Sloan reappointed a committee named some time ago to continue study and investigation of farm possibilities. Its members are George T. Bishop, Chairman of the Board of the Niagara, Lockport and Ontario Power Company; John M. Carlisle, President of the Northern New York Utilities Company; James C. De Long, President of the Syracuse Lighting Company; Henry O. Palmer, Vice President of the Empire Gas and Electric Company, and Charles L. Ruffner, Vice President of the Adirondack Power and Light Corporation.

CITY COLLEGE REPLIES TO LAWYER'S ATTACK

President Mezes Declares Its Graduates Shine in Competition With Those of Other Schools.

Dr. Sidney Edward Mezes, President of the College of the City of New York, denied yesterday an assertion by Meier Steinbrink, a Brooklyn lawyer, that the educational standards of the college were generally considered inferior to those of Harvard, Yale or Princeton.

"Mr. Steinbrink's statement," said Dr. Mezes, "is based upon misinformation and misapprehension of such information as he may have. The fact of the matter is that the graduates from the college receive full credit in all legal institutions in the country. Further, they stand extremely high in competitions with graduates from other colleges and universities. The opening law class at Harvard has graduates from all the principal institutions of the country. As a result of severe competitive examinations City College men captured four of the eight highest scholarships, the remaining four going to graduates of all the other institutions. This does not look much like low standards at the College of the City of New York."

Dr. Frederick R. Robinson, Dean of the School of Business and Civic Administration, declared that universities in every part of the country were glad to get City College graduates because they were "uniformly well prepared for post-graduate work, and their scholastic standards are high." The college, he said, has always had highest academic standards.

Mr. Steinbrink, who is an alumnus of New York University, denied he was actuated by "alma mater feeling" in making the statement and said he would stand by it.

WILL JAPAN ENTER NEW ERA?

Great Social Reform Movement is sweeping over Japan under guidance of a new "Jane Addams." Millions of women advocate Birth Control as means to avert war—Britain's Changing Empire—New Light on Evolution. Over twenty other features. April Current History, news stands, 35c.—Adv.

Boy With a Poor School Card Found Crying Far From Home

John O'Reilly, 9 years old, of 476 East 187th Street, the Bronx, did not like the report card he got yesterday at Public School 5, Westchester Avenue and 187th Street, and he had reasons to fear that his father, Bernard, a street car conductor, would like it less.

He was found sitting on the stoop at 151 East Sixty-first Street last night, crying a little because he was far from home and resting because he had walked all the way.

"I got B D D marks," he wailed, "and all the boys called me Beedee-dee, and I know if I go home I'll get a licking, and my feet hurt."

Johnny's father called for him, and it is rumored Johnny promised to do better at school in the future.

VAUCLAIN DODGES DRINK BET QUERIES

Locomotive Works President Won't Tell Whether $10,000 Penalty Held on Trip.

SAYS OLD MEN NEED A NIP

Hasn't Broken Agreement in the United States Anyway—Secretary Mellon Back From Vacation.

Samuel M. Vauclain, President of the Baldwin Locomotive Works, who returned yesterday from Bermuda aboard the Furness liner Fort Victoria, did not disclose whether he considered himself released in Bermuda from the agreement under which he and three other Baldwin officers pledged themselves to drink no liquor before May 19, 1924, on penalty of forfeiting $10,000. He did say that he had not broken the agreement in the United States.

Mr. Vauclain explained that he would be unable to renew the pledge with his associates of the Baldwin Locomotive Works because one of them had died. When he was asked pointblank if he had taken a drink in Bermuda, he said:

"When I drink, I don't drink for pleasure. When one gets to be about 100 years old, one wants a nip now and then."

He added he believed many younger persons thought they needed liquor more than occasionally.

In commenting on the Baldwin Locomotive Works' experiments with the Diesel engine, Mr. Vauclain said:

"It is a patent which we have absorbed and which we are working out on our own. It has great possibilities, especially on long hauls, when the Diesel engine will be supreme. It will cost from two to three times the price of steam locomotives, but its operation will be cheaper and will offset the original cost. We are experimenting now and about June will have the locomotive out on the road."

Mr. Vauclain said that business had not been especially good last year.

"We've been driving in our locomotive works in other days. However, it is not growing there now and our foreign business is good."

He denied the rumor that he was contemplating selling part of the Baldwin properties in Philadelphia and declined to give the present value of his company's property holdings.

"I wouldn't dare tell you the value, as it would make stocks go up," he said.

Mr. Vauclain was accompanied by his daughter Anne, his daughter-in-law, Mrs. Samuel M. Vauclain Jr., and three nieces and two nephews.

Another Bermuda vacationist returning on the Fort Victoria was Secretary of the Treasury Andrew W. Mellon, accompanied by his son Paul. He explained that he missed the reception party that went to the pier to meet him when he arrived in Bermuda, because he went from the ship to the hotel immediately on his arrival. Secretary Mellon left for Washington yesterday afternoon.

MILLIONS FOR NEPHEW IN MRS. WYSONG'S WILL

M. R. Kernochan, a Composer, and His Mother Get Bulk of a $5,000,000 Fortune.

The will of Mrs. Martha Marshall Wysong, filed on April 2, disposes of an estate estimated at upward of $5,000,000, it was learned yesterday. Mrs. Wysong, who was the widow of John J. Wysong, died suddenly at her home, 1 East Sixty-seventh Street, on March 29. A large part of her estate had been inherited from her sister, Miss Marie Marshall, who died last year in a sanitarium, after having been incompetent for more than forty years. The other half of Miss Marshall's estate went to her other sister, Mrs. William Pollock of 1 East Eighty-eighth Street.

Mrs. Wyson's individual estate was estimated at nearly $3,000,000, the bulk of it coming from her father, John Rutgers Marshall, and from her husband. Her will gave the residuary estate for life to her nephew, Marshall Rogers Kernochan, who has been receiving an income of $12,000 a year from the property of Miss Marshall as the result of applications made in the Supreme Court in which he explained that he was devoting his career to writing musical compositions and that his income was insufficient from this source to support him in the manner his station demanded.

Mrs. Wyson's will gave $10,000 each to the Cathedral of St. John the Divine and the Society for the Relief of Destitute Blind, $5,000 each to the hospital at Newport, R. I., and to the Church of the Incarnation, at Madison Avenue and Thirty-fifth Street; $10,000 to her gardener, $5,000 to her chauffeur and $1,000 each to three servants. She gave all her personal effects and the residuary estate to her sister, Mrs. Pollock, mother of Mr. Kernochan.

TO "CONVENE" OVER RADIO.

Novel Plan Adopted by Members of the Jefferson Foundation.

Under a proclamation issued by Governor E. Lee Trinkle of Virginia, 2,500 members of the Thomas Jefferson Memorial Foundation Fund Committee will "convene" Friday night at 9:15 over the radio to hear reports from their district Chairmen. Stuart G. Gibboney, President of the foundation, will call the meeting to order from the WOR broadcasting studio at 20 West Fifty-seventh Street. This is said to be the first event of the kind.

Congressmen Emanuel Celler of Brooklyn and John J. Boylan of New York will report on progress toward raising the money necessary to pay off the foundation's debt on the Monticello home of Thomas Jefferson, which was purchased for $1,006,000 in 1923. Other speakers will be Dr. Nathan Kraus, former New York State Public Service Commissioner Alfred M. Barrett and William E. Beazell of the New York World. Reports will be read from Governor Thomas J. McLeod of South Car

RUTH BEATS VANCE WITH HOMER IN 6TH

Gives Yankees Victory Over the Robins, 5-2, With Drive That Breaks Limb Off Tree.

FOURNIER GETS 4-BAGGER

Makes His Fifth Circuit Smash of Series—Brown Hits Safely Four Times in Game.

STANDING OF THE TEAMS.

	Won.	Lost.	P.C.
Brooklyn (N.)	3	2	.600
New York (A.)	3	2	.600

Special to The New York Times.

KNOXVILLE, Tenn., April 6.—Babe Ruth knocked another one in Knoxville. He is back to normal. And this, his seventh home run of the current exhibition series, was made off the rival star of this travel-stained troupe, Dazzy Vance. The game was played before a crowd of some 5,000 on Caswell Field and the Yankees won it from the Robins, 5 to 2. The series is even again at six games each.

Knoxville saw what perhaps no other city will see this year—a battle between the greatest hitter and one of the greatest pitchers of all time. It was a meeting which was calculated to thrill, and it did. Nor were the honors all one way, for Vance struck Ruth out and made him hit high on the two other times that he toed the plate to face that blazing fast ball and whip-lash curve.

Only a lucky break made it possible for Ruth to come off ahead in this much-advertised and frequently postponed duel. When Ruth batted in the first inning he grounded to second base and into a force play. That was first blood for Vance. In the third inning the Babe came up again. The Dazzler smoothed down the dirt in front of the pitching mound, raised himself high on his toes and fired. The ball cut the heart of the plate and Umpire McGowan said, "Strike one." Ruth dug his spikes into the dirt and said nothing. Vance arranged the mound to suit him and unleashed another fast one. Ruth uncorked and swung, but too late. The ball had been there and gone. Once more the pitcher sent one through the centre of the disc and the umpire waved George Herman out, while the crowd cheered and jeered.

Babe Nearly Loses Chance.

It was different in the fifth. That was to be Vance's last inning. Two were out when Combs chopped weakly to Mitchell. It looked as if Ruth was going to have no chance to even up the score, but the shortstop gave himself too much time and Combs beat his throw to first by a step. Vance's first two pitches to Ruth were balls, and it was while he was trying to sneak past a strike, which he figured the Babe would take, that the home run sing knocked the day's honors down about his ears.

Ruth crossed him and swung, and the sound of the ensuing crash still lingers in Vance's ears. The ivory white ball left the bat as if it had been shot from a cannon mouth, cleared the left centre field wall by thirty feet and knocked a limb off a dead tree from which a dozen boys were watching the game. Luckily it was not the limb on which they were sitting, but a smaller one some ten feet above their heads.

Vance retired at the beginning of the next inning and much of the interest went with him. Jacques Fournier, the Ruth of the Robins, brought his home run total for the series up to five with a hoist over the right field fence, and Eddie Brown, also of Brooklyn, made four hits in as many times at bat.

Besides the two runs scored on Ruth's homer the Yanks made one other off Vance on singles by Paschal, who filled in for Meusel; Pipp and Ward and a double play on which Paschal scored. In all, Dazzy allowed six hits in five innings, struck out three and walked one.

Andy Ruth, who succeeded him, had a better record. He yielded only two hits and as many runs in the final four innings. An error, a steal and Schang's single brought in the first one, and two passes and Pipp's single the second.

Jones Finishes the Game.

Urban Shocker would not have been scored on if he could have kept Fournier from meeting his slow ball solidly. The resulting homer was the only run he gave, and the Robins got just four hits in the five innings he pitched. A pass, a single by Fournier and a double off the slugging Brown's bat netted the other Flatbush counter off Sad Sam Jones, who finished it up for Huggins.

Asheville, N. C., will be the next stop of these tired and traveled baseball men of baseball. With the combined shows it seems to be a case of 5,000 customers or no count, but Asheville may have no place for a baseball circus on its social calendar.

The score:

NEW YORK (A.)	AB	R	H	P	A	BROOKLYN (N.)	AB	R	H	P	A
Dugan,3b	4	0	0	1	4	High,2b	4	0	1	2	5
Combs,cf	4	1	1	3	0	Mitchell,ss	4	0	0	5	1
Ruth,lf	4	2	1	6	0	Cox,lf	3	1	1	3	0
Paschal,rf	4	1	1	2	0	Fournier,1b	4	2	4	9	0
Pipp,1b	4	0	2	11	0	Brown,cf	4	0	4	4	0
Ward,2b	3	0	1	2	3	Griffith,rf	4	0	2	0	0
Shanks,3b	3	1	0	0	1	Stock,3b	4	0	1	0	6
Scott,ss	3	0	0	1	3	DeBerry,c	4	0	0	7	0
Schang,c	3	0	1	5	0	Vance,p	1	0	0	1	0
Shocker,p	1	0	0	0	0	bLeftus	1	0	0	0	0
aWitt	1	0	0	0	0	Rush,p	1	0	0	0	0
Jones,p	0	0	0	0	1	cFlarity	1	0	0	0	0
Total	32	5	8	27	14	Total	34	2	9	27	9

Errors—New York 0; Brooklyn 1 (Mitchell).
a Batted for Shocker in sixth.
b Batted for Vance in fifth.
c Batted for Rush in ninth.

New York	0	0	0	1	3	1	0	0	5
Brooklyn	0	0	0	1	0	1	0	0	2

Home runs—Fournier, Ruth. Two-base hit—Brown. Sacrifice—Jones. Stolen bases—Shanks. Double plays—Ward, Scott, and Pipp; High, Mitchell and Fournier. Left on bases—New York 9, Brooklyn 8. Bases on balls—Off Vance 1, Rush 4, Jones 2. Struck out—By Vance 3, Shocker 1, Rush 2. Hit by pitcher—By Vance (Shecker). Hits—Off Vance, 6 in 5 innings, Shecker 1 in 1, Rush 2 in 4, Jones 5 in 4. Umpires—McGowan and Moalle. Time of game—1:50.

OTHER EXHIBITION GAMES.

At Louisville.

	R.	H.	E.
Boston (A.)	11	15	1
Louisville (A.)	12	16	3

Batteries—Ferguson, Mahle and Stokes; Reisle, DeBerry and Meyer.

At Atlanta.

	R.	H.	E.
Detroit (A.)	7	10	2
Cincinnati (N.)	9	13	2

Batteries—Whitehill, Dauss and Bassler; Sisler, Bischler and L. Wingo.

At Raleigh, N. C.

	R.	H.	E.
Giants (Reserves)	7	11	1
Raleigh, Piedmont	8	10	1

Batteries—Tunney, Lance, Mageney and Mutter; Billion, Rose, Morris and Powell, Ray.

At Little Rock, Ark.

	R.	H.	E.
Chicago (A.)	7	9	2
Little Rock (S. A.)	1	4	2

Batteries—Faber, Mangum and Grabowski, Schalk; McBee, Robinson and Mayer, Murphy.

At Charlotte, N. C.

	R.	H.	E.
Reading (Is)	1	4	0
Charlotte (S. A.)	2	6	2

Batteries—Schultz, Roberts, Hayman, Daly and Smith; Williams, Phillips, Shoat and Nagel, Harrison.

At Spartanburg, S. C.

	R.	H.	E.
Toronto (I)	10	13	1
Spartanburg (S. A.)	5	9	1

Batteries—Caldwell and Manion; Purcell, Cooper and Ritchie.

At Baltimore.

Baltimore (I.) 12, Portsmouth (Va.) 4.

COLLEGE BASEBALL RESULTS.

Columbia 12, St. John's 5.
Rutgers 13, N. Y. U. 3.
Virginia 1, Cornell 0.
Georgetown 5, Carnegie Tech 4.
Temple University 6, Penn 5.

Coolidge Gets Season Pass Made of Gold From Heydler

Special to The New York Times.

WASHINGTON, April 6.—President Coolidge put aside business and relieved his mind of affairs of State long enough to talk for a quarter of an hour today in his office with John A. Heydler, President of the National League. The latter called for the purpose of presenting to the President a 1925 National League pass in the form of a small half baseball made of gold and inscribed with No. 1 and the President's name on the flat side. He also invited the Executive to the celebration to be held in Boston May 8, marking the golden anniversary of the league. The President doubted very much if he would be able to leave Washington at the time, but asked Mr. Heydler a number of questions about the coming season, and said he had the time of his life at the last world series games. He said he expected to attend a number of games this season.

COLUMBIA IS VICTOR OVER ST. JOHN'S, 13-6

Coakley Shifts Line-Up and Winners Take Fourth Straight Game of the Season.

Another series of shifts in the line-up seemed to agree with the Columbia baseball team yesterday afternoon, for it won its fourth straight game of the season from the St. John's College of Brooklyn by its largest score, 13 to 6, at South Field. The changes which Coach Coakley ordered took Zegri from back of the plate to the keystone sack, with Charley Kennedy going from second to shortstop and MacWillie gaining the catching assignment. Trentacosti was moved from shortstop back to his old berth at third, and Rothenfeld went from third to first in place of the veteran Mannheim, who seems to have lost his position because of Rothenfeld's leading-off ability.

The shift in the line-up was not the only surprise at hand for Columbia, for Towers, for Bill Taft, a seasoned veteran of three campaigns, went to the mound for his first game of the year. For eight innings Taft pitched with all the cunning needed to win any game, but that time he parted with only six hits, and the three runs which came across the plate were all helped along by errors. In the final frame, however, he weakened and the visitors collected four safe blows and sent three more runs home.

The atmosphere of errors which has surrounded South Field all season continued undaunted today and the teams made a total of thirteen misplays. The losers had eight and the Lion made five. And the errors figured in most of the run-making from the time that St. John's scored the opening tally in the initial inning until Columbia had its final score during a six-run rally in the eighth.

Opposed to Taft was Plumridge, who had two bad innings, which were more than enough to destroy his hopes of winning the game. The Blue and White made its first bid for runs in the third, and five flashed across the plate before the third out was made.

Taft had a hard time getting started. Freeman, the first man up, singled to centre and reached second on Feeney's out. Thomas singled to right field, but Lovell had the ball in time to hold Freeman at second. Motty drove the ball down the third-base line and by the time that Trentacosti had attempted to field it it had come to rest in left field and Freeman scored. The second inning Livell singled and Taft and MacWillie helped him around to third with a wild pitch and a passed ball. He scored later on Mannheim's error.

When came Columbia appeared to recover from the four strikeouts that had been handed to it by Plumridge in the first and second, and Rothenfeld started things going with a base on balls and a steal of second. Horton filed out, but Trentacosti singled to right, sending Rothenfeld to third. Kennedy was safe on Cobb's error. Following that came three healthy singles by Miller, Lorch and Zegri and a sacrifice fly by MacWillie, and the Lion had five runs.

From then on the winners did little until the eighth, although in the fifth Miller scored a pair of errors. The final six runs were made on hits by Kennedy, Zegri and Taft, four errors, a hit batsman and a base on balls. St. John's final tallies came on four singles and an error.

Graduate Manager of Athletics Benson announced yesterday that the game with New York University, which had been scheduled to take place at Ohio Field on Friday, has been changed to Saturday.

The score:

COLUMBIA	AB	R	H	P	A	ST. JOHN'S	AB	R	H	P	A
Roth'nf'd,1b	3	3	0	13	0	Freeman,s	5	2	3	3	0
Horton,cf	5	1	2	1	1	Feeney,c	4	1	2	5	0
Trtacosti,3b	5	2	1	0	3	Tm's,1f-2b	5	0	1	7	2
Kennedy,ss	5	2	3	2	1	Motty,ss	5	0	0	1	5
Miller,lf	5	2	2	2	1	Livell,rf	3	0	1	0	0
Lorch,rf-2b	4	2	2	1	1	Morris,1b	4	0	1	10	0
Zegri,2b-1f	4	2	1	1	4	Livell,cf	4	0	1	1	0
MacWillie,c	3	0	0	11	1	Paul'sia3bf	3	1	1	0	0
Rap,c	1	0	0	0	0	M'Laugh,3b	3	0	0	0	0
Taft,p	4	1	1	0	2	Plumr'ge,p	3	1	0	0	1
						aAdams	1	0	0	0	0
Total	38	13	12	27	13	Total	38	6	10	24	8

Errors—Columbia 5 (Zegri 2, Horton, Trentacosti, Kennedy); St. John's 8 (Cobb 2, Paulonis 2, Thomas, Motty, Plumridge, Morris).
a Batted for Morris in the eighth.

Columbia	0	0	5	0	1	1	0	6	—13
St. John's	1	0	0	0	0	0	0	0	—6

Two-base hits—Trentacosti, Freeman. Three-base hit—Kennedy. Sacrifices—Mannheim, Cobb, Feeney, Rothenfeld. Stolen bases—Rothenfeld, Horton, Trentacosti (3), Kennedy (2), Miller, Zegri, Freeman, Feeney. Left on bases—Columbia 7, St. John's 7. Double plays—Trentacosti and Rothenfeld, Thomas and Cobb, Motty and Cobb. Struck out—By Taft 1, Plumridge 6. Bases on balls—Off Taft 3, Plumridge 3. Bases on balls—Off Plumridge (Lorch, Rothenfeld). Wild pitch—Taft. Passed ball—MacWillie. Umpires—Watkins and Stark. Time of game—2:30.

COLUMBIA FRESHMEN WIN.

Beat De Witt Clinton, 8-1, as Lautenbacher Fans 16, Gives 2 Hits.

Columbia's freshman baseball team opened its season with a victory over the De Witt Clinton High School nine at Baker Field yesterday afternoon by a score of 8 to 1. Lautenbacher made his debut in college circles in a highly impressive manner. He struck out sixteen men and allowed only two hits, one of them a double by Lordi. The yearling hurler had the situation in hand at all times, and after De Witt had scored its only run in the first inning he was never in trouble.

The score:

COLUMBIA	AB	R	H	P	A	DE WITT CLINTON.	AB	R	H	P	A
Whitt'k'r,ss	4	1	0	0	0	Kahn,2b	3	0	0	2	1
Williams,1b	4	1	2	8	0	Zis'blatt,1b	3	1	0	9	0
Kunitz,c	4	1	0	12	2	Woll,lf	4	0	1	1	0
Smith,3b	4	1	1	0	2	Lordi,cf	4	0	1	1	0
Furey,cf	4	1	1	2	0	Carlston,rf	4	0	0	1	0
Laut'b'ker,p	3	0	0	0	1	Singer,c	4	0	0	7	0
Kriesl,rf	4	0	0	0	0	Montill,3b	3	0	1	1	2
Greene,2b	4	1	0	0	0	Stein,ss	3	0	0	1	2
Kaplan,lf	4	0	0	0	0	Siegel,p	0	0	0	0	0
Rieger,rf	4	0	0	0	0	Wagner,p	1	0	0	0	0
						Mallet,p	0	0	0	0	0
Total	35	6	5	27	5	Total	31	1	2	24	11

Errors—Columbia 1 (Smith); De Witt Clinton 5 (Montill 2, Wagner 2, Woll).
Columbia Freshmen.... 1 0 0 4 0 0 3 0 0—8
De Witt Clinton..... 1 0 0 0 0 0 0 0 0—1

Two-base hits—Furey, Lordi. Struck out—By Lautenbacher 16, Wagner 6, Mallet 1. Bases on balls—Off Lautenbacher 2, Wagner 1, Siegel 1. Umpire—Kelleher.

BRIBE BILL IS APPROVED.

Pennsylvania Senate Passes Measure Aimed at Pro Athletics.

HARRISBURG, April 6.—It would be unlawful to bribe any professional athlete under provisions of a bill passed finally by the State Senate tonight. The measure has passed the House and is ready to be sent to the Governor. Maximum penalties for violations of the act would be either a fine of $5,000 or five years' imprisonment.

SENATORS TRIUMPH OVER GIANTS, 7-4

Pound Barnes for Three Runs in Sixth and Clinch Battle at Birmingham.

HARRIS MAKES FOUR HITS

Misses Only Once in Five Times at Bat—Champions Get 14 Safeties Off 4 Hurlers.

STANDING OF THE TEAMS.

	Won.	Lost.	P.C.
New York (N.)	5	2	.714
Washington (A.)	3	1	.750

Special to The New York Times.

BIRMINGHAM, Ala., April 6.—The seventh game of the Spring world series fell to the Senators today by a score of 7 to 4. Three runs off Virgil Barnes in the sixth inning clinched the game for the champions. This was the only inning pitched by Barnes, who had followed Hughie McQuillan and was followed by Jack Wisner and Ernie Mann. Mann was reached for two runs in the ninth, but these runs were not essential to the success of the Senators. The champions collected fourteen hits from the four Giant pitchers, four of them being made by Stanley Harris in five times at bat.

The Giants found the pitching of Dutch Ruether and Walter Johnson a trifle too much for them. Now and then they appeared dangerous, but appearances proved to be deceitful. They made a total of eleven hits, but wasted most of them.

The Senators began briskly, scoring a run in the first inning. McNeely opened with a fly to Young, but Harris punched a single to centre. Rice hit a sharp grounder at Jackson, but so swiftly did the ball travel that the Giant shortstop could not get his hands down in time to check it, and it went through him for a two-base hit. Harris scoring all the way from first base. Goslin and Judge, however, hit to Kelly and expired.

Ruether Wild at Start.

Ruether's wildness in the Giants' half of the inning set this lead aside and put the Giants on even terms with the champions. Groh singled to right, and after Walker had popped to Peck Kelly walked. Young beat out a hit to Peck, and the bases were filled. Ruether fanned Kelly, but could not keep the ball over the plate for Wilson; whose pass forced Groh over the plate. Jackson hit sharply toward right field, but Judge got in front of the ball and received four safe blows and sent three more runs home.

The atmosphere of errors which has surrounded South Field all season continued undaunted today and the teams made a total of thirteen misplays. The losers had eight and the Lion made five. And the errors figured in most of the run-making from the time that St. John's scored the opening tally in the initial inning until Columbia had its final score during a six-run rally in the eighth.

Opposed to Taft was Plumridge, who had two bad innings, which were more than enough to destroy his hopes of winning the game. The Blue and White made its first bid for runs in the third, and five flashed across the plate before the third out was made.

Taft had a hard time getting started. Freeman, the first man up, singled to centre and reached second on Feeney's out. Thomas singled to right field, but Lovell had the ball in time to hold Freeman at second. Motty drove the ball down the third-base line and by the time that Trentacosti had attempted to field it it had come to rest in left field and Freeman scored. The second inning Livell singled and Taft and MacWillie helped him around to third with a wild pitch and a passed ball. He scored later on Mannheim's error.

When came Columbia appeared to recover from the four strikeouts that had been handed to it by Plumridge in the first and second, and Rothenfeld started things going with a base on balls and a steal of second. Horton filed out, but Trentacosti singled to right, sending Rothenfeld to third. Kennedy was safe on Cobb's error. Following that came three healthy singles by Miller, Lorch and Zegri and a sacrifice fly by MacWillie, and the Lion had five runs.

From then on the winners did little until the eighth, although in the fifth Miller scored a pair of errors. The final six runs were made on hits by Kennedy, Zegri and Taft, four errors, a hit batsman and a base on balls. St. John's final tallies came on four singles and an error.

Graduate Manager of Athletics Benson announced yesterday that the game with New York University, which had been scheduled to take place at Ohio Field on Friday, has been changed to Saturday.

The score:

WASHINGTON (A.)	AB	R	H	P	A	NEW YORK (N.)	AB	R	H	P	A
McNeely,cf	4	0	0	2	0	Groh,3b	4	1	2	1	2
Harris,1b	4	1	4	9	0	Walker,cf	4	0	0	2	0
Rice,rf	4	1	1	0	0	Kelly,2b	3	0	1	4	4
Goslin,lf	4	1	1	2	0	Young,rf	4	2	1	1	0
Judge,1b	4	0	1	7	1	Jackson,ss	4	1	3	1	3
Bluege,3b	4	1	1	1	0	Wilson,lf	4	1	1	1	0
Pk'paugh,c	4	0	0	5	1	Jackson,as	4	1	2	1	0
Ruel,c	0	0	0	1	0	Snyder,c	4	1	2	4	0
Ruether,p	2	1	1	0	1	McQuillan,p	1	0	0	0	0
Johnson,p	1	0	0	0	0	Barnes,p	0	0	0	0	0
						Wisner,p	0	0	0	0	0
						Mann,p	0	0	0	0	0
						Terry,p	1	0	0	0	1
						bSothworth	1	0	0	0	0
Total	41	7	14	27	7	Total	36	4	12	27	13

Errors—Washington 1 (Peckinpaugh); New York 1 (Jackson).
a Batted for Barnes in sixth.
b Batted for Wisner in eighth.

Washington	1	0	0	0	5	0	1	0	0—7
New York	0	0	0	0	0	3	1	0	0—4

Three-base hits—Wilson, Rice, Bluege. Two-base hits—Rice, Manuel. Sacrifices—Groh. Stolen bases—Rice, Jackson, Goslin. Double play—Harris, Judge and Peckinpaugh. Hits—Off McQuillan 6 in 6 innings, Ruether 5 in 6, Johnson 4 in 5, Barnes 4 in 1, Wisner 1 in 2, Mann 3 in 1. Bases on balls—Off Ruether 4, McQuillan 1. Struck out—By McQuillan 3, Ruether 2, Johnson 5. Umpires—Walker and Rowland.

DREYFUSS IS OPTIMISTIC.

Satisfied With Pirates' Outlook on Arrival in Pittsburgh.

PITTSBURGH, April 6.—Barney Dreyfuss, owner of the Pittsburgh Pirates, is back home today after a visit to the Pacific Coast, where his team went through Spring training. He did not predict a pennant for his club, but said he was well satisfied with the outlook. Dreyfuss declared he had made no attempt to have Vic Aldridge, holdout pitcher, meet him in Chicago when he passed through that city en route East. "I don't know where the story started about a prospective conference," he said. "However, all I can say is if Aldridge does not report by a certain date he will be suspended from organized baseball. Under Aldridge the Pirates will be in the fold before the season opens."

The Pirates left Los Angeles last night for the journey toward home.

Penn Nips Boston, 3 to 2.

Special to The New York Times.

PHILADELPHIA, April 6.—In a practice game on Franklin Field, arranged before Penn left on its Southern tour, the Penn nine today lost to Temple University, 6 to 5.

The score by innings:

				R.	H.	E.
Temple	2	0	1	6	12	1
Penn	0	0	1	5	11	1

Herrera Leaves Cuba Today.

HAVANA, April 6.—Ramon Herrera, the hard-hitting Cuban infielder of the Springfield Eastern League club, will leave Havana tomorrow to join his team. Herrera will be the first of Key Week.

Tickets for Yankees' Opener To Be Placed on Sale Today

Tickets for the opening game of the 1925 American League baseball season will go on sale at the offices of the New York Yankees, 226 West Forty-second Street, and at the Yankee Stadium this morning. With the world's champion Senators helping the Yankees to usher in the campaign just one week from today, the great stands at the Yankee Stadium are expected to be filled and the cry today will be "first come, first served." Many of the major league cities have found long lines of patrons waiting when the doors were thrown open for the initial ticket sale, but there was no such prospect for the Yankee officials last night.

CORNELL PITCHER LOSES NO-HIT GAME

Milligan, Star of Ithaca Nine, Beaten in Thrilling Battle by Virginia.

Special to The New York Times.

CHARLOTTSVILLE, Va., April 6.—Milligan, Cornell's veteran southpaw, in his season's début, twirled a no-hit game against Virginia today, yet the Southerners won, 1 to 0. The Cavaliers registered their lone run in the sixth when Milligan passed Bronaugh and Coon in succession. Both advanced on a passed ball, Bronaugh counting on Hushion's long fly to left field. Holland, on the mound for Virginia, held the Ithacans to five scattered hits, and though liberal with his passes, was effective in the pinches.

Both teams fielded almost faultlessly. Captain McCoy's error was on an attempted shoestring catch, while the only slip-up for Cornell was Sterling's overthrow of first base. The fielding feature was Merrill's catch of Bronaugh's long fly up against the left field fence in the eighth.

The score:

VIRGINIA	AB	R	H	P	A
McCoy,cf	4	0	0	3	0
Freido'g, rf	4	0	0	3	0
Dietrick, ss	3	0	0	2	5
Bron'gh, lf	3	1	1	2	0
Coon,2b	3	0	0	7	0
Hushion,3b	3	0	0	1	2
Cabell,2b	0	0	0	0	0
Holland, p	3	0	0	0	2
Total	24	1	0	27	10

Errors—Virginia 1 (McCoy). Cornell 1 (Sterling).

CORNELL	AB	R	H	P	A
Davis, ss	3	0	0	1	0
Merrill, lf	3	0	1	1	0
Dupree, cf	3	0	0	1	0
Sterling, c	3	0	0	10	0
Baker, rf	3	0	2	1	0
Wendt, 2b	2	0	2	2	3
R'mondo,3b	3	0	0	0	1
Milne, 1b	3	0	0	9	1
Milligan, p	3	0	0	1	1
Total	26	0	5	24	6

Virginia ..... 0 0 0 0 0 0 0 0 0—0
Cornell ..... 0 0 0 0 0 0 0 0 1—1

Stolen bases—Dietrick 2, Dupree 2, Wendt. Sacrifice—Wendt 2. Hushion. Based on balls—Off Holland 1, Milligan 2. Struck out—By Holland 5, Milligan 9. Passed ball—Sterling. Wild pitch—Milligan. Umpire—Harper. Time of game—2:15.

COAST LEAGUE PLAY WILL START TODAY

President Williams Considers All Eight Clubs Have Equal Pennant Chances.

LOS ANGELES, Cal., April 6.—The eight clubs of the Pacific Coast Baseball League tomorrow will enter the 1925 race with practically equal pennant chances, while the circuit as a whole is more powerful in playing strength than it was in 1924, Harry A. Williams, league President, said today.

"A new feature is offered this year. The players and the clubs now have two distinct goals, the winning of the championship in their own league and the participation in the minor world's series with the winners of the International League and American Association," Williams said.

"The Pacific Coast League looms so strong this year that I see no reason to fear the outcome of the series in which its champions will meet the minor league titleholders of the East or Middle West."

GEORGETOWN WINS IN NINTH

Takes Fourth in Row by Beating Carnegie Tech, 5-4.

Special to The New York Times.

WASHINGTON, April 6.—The Georgetown University nine today scored its fourth straight victory when the Carnegie Tech nine was defeated on the hilltop diamond by a count of 5 to 4. The winning runs were scored in the ninth inning, when Albert was passed and took second on a wild pitch. O'Neil bunted safely, stole second, and Lukeforth singled, bringing in the winning run.

In the seventh inning doubles by Conrad and Cristoff, a pass to Maurer and a single by Diffley gave Carnegie the lead. Mudd scored Georgetown's first run by a homer in the second with two on. Goddard also knocked a home run in his first trip to the plate.

The score:

GEORGETOWN (5).	AB	R	H	P	A
Albert,cf	4	1	1	0	0
O'Neil,lf-3b	4	1	2	1	0
Luke'rth,c	4	0	2	11	0
Mudd,rf	4	1	1	1	0
Ryan,3b	4	0	1	1	2
Graham,1b	4	0	1	9	1
Mudd,rf	0	0	0	0	0
Goddard,2b	4	0	0	2	2
Brennan,p	1	0	0	0	1
McCarty,p	0	0	0	0	0
Goddard,p	0	0	0	0	0
Saturday	0	0	0	0	0
Donovan,lf	0	0	0	0	0
Total	34	5	9	27	10

CARNEGIE T. (4).	AB	R	H	P	A
Cristoff,lf	4	1	1	1	0
Maurer,1b	4	0	0	11	1
Dyrsh,3b	4	0	0	0	2
Diffley,ss	4	1	1	1	3
Bastian,c	3	1	1	5	0
Vost,as	3	0	0	0	0
McClellan,2b	3	0	0	2	3
Shriver,rf-lf	3	1	0	2	0
Conrad,p	3	0	1	0	1
Bryant,rf	1	0	0	0	0
Total	36	4	4	24	9

Georgetown ..... 0 1 0 0 0 0 0 0 4—5
Carnegie Tech ..... 0 0 0 0 0 0 0 0 4—4

Two-base hits—Conrad, Cristoff. Home runs—Mudd, Goddard. Stolen bases—O'Neil, Albert. Sacrifices—Vost, Shriver, Cristoff. Double plays—Graham and Ryan. Left on bases—Georgetown 7, Carnegie Tech 5. Bases on balls—Off Brennan 2, Conrad 4, Goddard 1. Hits—Off Brennan, 6 in 3 innings, McCarty 1 in 3, Goddard 2 in 2 innings, Conrad 4 in 9. Struck out—By Brennan 1, McCarty 2, Conrad 5, Goddard 3. Wild pitch—Conrad. Passed balls—Diffley (2). Winning pitcher—Goddard. Umpire—Doyle. Time of game—2:40.

QUAKER GYMNASTS ENTERED

Philadelphia Will Be Represented by 4 in National A. A. U. Tourney.

Philadelphia will be represented by a team of four crack gymnasts in the Amateur Athletic Union's national gymnastic championship tournament to be held in Prospect Hall, Brooklyn, Saturday night, under the auspices of the Norwegian Turn Society. Secretary Frederick W. Rubien of the A. A. U. yesterday announced that he had received the entries of John C. Maic, Carl Hesch and Alfred Klatt of the Philadelphia Turnamaindo and William Hermann, who will compete for the Penn Charter School of Philadelphia.

The Quaker City squad includes a former Olympic champion, Hermann, a runner-up for national title honors for a year in Italy, who competed at Antwerp in 1920 and in Paris last Summer. Hermann finished runner-up to Joseph Dunn of the New York A. C. in the tumbling title test last year. Though he is only 18 years of age Hesch and Klatt, Middle Atlantic A. A. U. champions, are entered for the all-around and rope climb championships.

DARTMOUTH BEATS N. Y. U. NINE, 13-9

Leads From Fourth Inning and Captures Free-Hitting Game on Ohio Field.

VICTORS POUND TORPE HARD

Picken Gets Homer and Davis Hits for Circuit for Violet—Each Team Uses Two Pitchers.

Dartmouth's hard-hitting nine conquered New York University at Ohio Field yesterday afternoon by a score of 13 to 9. Though both sides erred often in the field, Dartmouth's pitching was steadier than N. Y. U.'s, and this, combined with the Green's attack, was too much for the N. Y. U. players. Torpe, star hurler of the N. Y. U. nine, started the game and worked eight innings despite the fact that he was hit hard and often. He finally gave way in the ninth to Krassner, but the damage had been done by that time.

Dartmouth also used two pitchers, starting off with Duplin, who was hit hard in the second and became so wild in the third that he was removed for Comerford, who finished the game. Dartmouth failed to score in only two innings, the first and the sixth. The Green batters got off to a three-run lead in the second, combining a triple, homer, base on balls and a single. The Violet overcame this lead and added two for good measure in the half of the second, maintained the lead in the third, but in the fourth was overcome and from there on trailed the Hanovarians to the end.

Two home runs were thrust into the game, one by Picken, the Dartmouth catcher, and one by Davis, the Violet centre fielder. Picken's homer came in the second frame. Harris opened this inning for Dartmouth with a triple. Stanley, the Dartmouth right fielder, walked. Both were held as Fox died on an infield out, and then Harris scored on a single by Stevens. Stevens went home on Picken's homer.

After Lincoln had fanned in the second, N. Y. U. launched its attack. Starks singled and scored on Griffin's triple. Torpe hit to the infield and Griffin scored when Picken dropped the throw to the plate. Stanley, N. Y. U. shortstop, singled. Francis popped up a short fly and then Davis lashed his homer into deep centre, scoring Torpe and Stanley in front of him.

Bjorkman scored for Dartmouth in the third and in the fourth the Green team sent in three more tallies, which were accounted for by Stevens's triple, Picken's single, a wild pitch by Torpe, a single by Elliot and a pass on balls to Michelina. N. Y. U. got back two runs in the fourth, combining Ingram's single, a pass to Walters, an error by Comerford and a fielder's choice to accomplish this.

Dartmouth added single tallies in the seventh, eighth and ninth, while N. Y. U. sent over two runs in the eighth as a result of a pass to Krassner, who batted for Torpe, a triple by Stanley and an infield out. Elliot, Harris, Stevens and Picken led the attack for Dartmouth. Picken getting four hits in five times at bat, and Elliot and Harris four in six times. Stanley Davis, Ingram and Griffin topped the Violet offensive.

The score:

DARTMOUTH.	AB	R	H	P	A
Elliot,lf	6	1	3	3	0
M'helina,ss	4	1	1	2	3
Bjork'm'n,rf	4	2	2	2	0
Harris,1b	5	2	4	12	1
A.Stanley,rf	3

MIDWAY PURSE WON BY GEORGE DE MAR

Winfrey Colt Noses Out Panic, the Pacemaker, in Strong Finish at Bowie.

DANCING FOOL SURPRISES

Outsider, Paying $22.40 for $2, Beats Trajanus—Myrtle Belle Runs Last In Dash.

Special to The New York Times.

BOWIE, Md., April 6.—Making his first start in the East after a long campaign at New Orleans, G. C. Winfrey's chestnut colt George de Mar, by Colonel Vennie—Little Bit, this afternoon won the Midway Purse, a dash of six furlongs for the three-year-olds which featured the program at Prince George's Park. Willie Harvey had the mount on George de Mar, which carried 111 pounds and ran the distance in 1:15. The winner paid $15.20, the H. P. Whitney pair of Panic and Teapot being the odds-on favorite.

Harvey, who leads the winning list of jockeys at the meeting, by winning with George de Mar, brought his total of winning mounts to seven. He was third once today and four times unplaced. His nearest rival, Ivan Parke, finished third twice on as many mounts. Two favorites finished in front.

Only six went to the post in the race for the Midway Purse. There was a good start and Panic, breaking fast from his post position on the rail, rushed into an easy lead in the first furlong. He was rated in front by Stutts, but weakened badly in the last sixteenth.

Harvey had George de Mar well in hand during the early part of the race after a slow beginning. The colt gradually improved his position and under a strong finish just got up to nose out Panic at the wire. Teapot was well up all the way, Parke saving ground with the filly, and he took third money by half a length from R. T. Wilson's Hidalgo.

The gallop of a mile and a furlong was carried off by an outsider, D. L. Rice's four-year-old colt, Dancing Fool, paying $22.40 for a $2 ticket. The colt showed sudden improvement and was rated off the pace until the stretch turn. He moved up on the outside and outlasted G. C. Brenton's Trajanus in the final drive, winning by a neck. Pete the Scribe was five lengths back to take third money. The race was run in 1:50 2-5, the winner carry 112 pounds. Mrs. A. Swenke's Al Boyd, while leading the field on the stretch turn, crossed his legs and fell.

A dozen also faced the barrier in the dash of five and a half furlongs for three-year-olds and upward. W. R. Padgett's filly Myrtle Belle, which was not out of the money in nine starts at Miami, of which she won five, was the 3-to-2 favorite and gave the talent a jolt when she showed none of her usual speed and finished absolutely last.

The winner was J. E. Griffith's St. Valentine, one of the mutuel field, which paid $14.40 for a $2 ticket. Malben rode St. Valentine and held him back off the pace set by B. A. Lane's Monday Morning until straightened out in the stretch. Malben rode out a vigorous finish and was up in time to nose out Monday Morning.

The summaries:

FIRST RACE.

For two-year-olds; maidens; claiming; purse $1,200. Four furlongs.

Horse.	Wt.	Jockey.	Odds.	Fin.
Smackover	111	Breuning	3.00-1	1¹
Cozy	111	Ambrose	14.90-1	2½
Takawessa	111	Parke	17.90-1	3¹
Fore Gold	110	McTagg't	6.80-1	4⁹
Thos. Lynn	111½	Morris	9.00-1	5½
Zog	109	W.Harv'y	10.15-1	6½
Royal Kiss	107	Wallace	4.70-1	7²
Overlook	112	Tryon	9.35-1	8½
*Harlew Hall	107	Kennedy	25.50-1	9⁴
*Barracks	108	Malben	25.50-1	10⁵
*Yami	112	Weiner	15.50-1	11¹
Philo	107	L. Lang	43.40-1	12

*Mutuel field.

$2 mutuels paid: Smackover, $8, $4.70, $3.70; Cozy, $11.60, $8; Takawessa, $9.60.

Time—0:49 4-5.

Start good; won driving; place same. Smackover, b. f., 2, by Jim Gaffney—Lady Isabel; owned by S. Ross and trained by M. Smart.

SECOND RACE.

For three-year-olds; maidens; claiming; purse $1,200. Six furlongs.

Horse.	Wt.	Jockey.	Odds.	Fin.
John S. Mosby	114	Stutts	1.20-1	1¹
*Eyelash	113	Albiker	9.80-1	2ns
Bill Shaffer	114	Ambrose	27.95-1	3⁴
Come Along	118	Reilly	10.25-1	4³
Dr. Huff	114½	L. Cosey	21.45-1	5⁵
Margaret St. L.	109	Fields	3.70-1	6½
Pole Star	109	D.McAul.	37.90-1	7½
French Lady	104	McTague	18.25-1	8⁶
*Bart	109	D.Fisher	9.50-1	9¹⁰
Hampton Lady	109	W.Smith	58.55-1	10²
Lather	109	Breuning	29.55-1	11

$2 mutuels paid: John S. Mosby, $4.40.

*Mutuel field.

$2.80, $2.60; Eyelash, $6.90, $5.40; Bill Shaffer, $7.50.

Time—1:16 3-5.

Start good; won easily; place driving. John S. Mosby, ch. c., 3, by Sea King—Puff; owned by D. F. Douss and trained by T. J. Carroll.

THIRD RACE.

For three-year-olds and upward; claiming; purse $1,200. Six and one-half furlongs.

Horse.	Wt.	Jockey.	Odds.	Fin.
*St. Valentine	116	Malben	6.20-1	1ns
Monday Morning	113½	E.Smallw'd	6.95-1	2¹
Showy	116	Wallace	20.80-1	3⁵
MacLean	117	C. Taylor	3.65-1	4½
Elemental	107	Weiner	32.90-1	5⁷
Warning	104	McTague	47.20-1	6½
Night Shade	100	D.Fisher	70.20-1	7½
Hourmore	113	Myers	15.25-1	8½
*Drumhead	111	Ambrose	35.40-1	9⁸
Doctor Glenn	117	Costello	35.40-1	10½
*Carlton	105	W.Harvey	6.20-1	11³
Myrtle Belle	107	Smith	1.50-1	12

*Mutuel field.

$3 mutuels paid: St. Valentine (field), $14.40, $6.50, $4.30; Monday Morning, $11.10, $5.60; Showy, $11.50.

Time—1:08.

Start good; won driving; place easily. St. Valentine, b. g., 5, by Theo. Cook—Katriona; owned by J. E. Griffith and trained by H. Riles.

FOURTH RACE.

For three-year-olds; allowances; the Midway Purse; purse $1,200. Six furlongs.

Horse.	Wt.	Jockey.	Odds.	Fin.
George de Mar	111	W.Harvey	6.00-1	1ns
*Panic	111	Stutts	0.65-1	2½
*Teapot	108½	Parke	0.65-1	3½
Hidalgo	109	Malben	6.50-1	4⁴
Harlan	114	Obert	5.85-1	5⁵
Moon Magic	111	Morris	26.75-1	6

*H. P. Whitney entry.

$2 mutuels paid: George de Mar, $15.20, $3.60; *3; Panic (entry), $2.30, $2.50; Teapot (entry), $2.50.

Time—1:15.

Start good; won driving; place same. George de Mar, ch. c., 3, by Colonel Vennie—Little Bit; owned by G. C. Winfrey and trained by owner.

FIFTH RACE.

For four-year-olds and upward; claiming; purse $1,200; one mile and one-eighth.

Horse.	Wt.	Jockey.	Odds.	Fin.
Dancing Fool	112	Schwartz	10.50-1	1ns
Trajanus	107	A. Hunt	4.95-1	2ns
Pete the Scribe	111	Stutts	5.95-1	3¹
El Jesmer	107	Albiker	24.20-1	4⁶
Owasco	106	McTague	8.10-1	5³
Lexington Maid	107	W.Harvey	2.90-1	6
Al Boyd	116	Costello	3.00-1	7

$2 mutuels paid: Dancing Fool, $22.40, $9.20, $5.40; Trajanus, $6.40, $4.10; Pete the Scribe, $4.70.

Time—1:50 2-5.

Start good; won driving; place easily. Dancing Fool, br. c., 4, by Huon—Cheridah; owned by D. L. Rice and trained by B. E. Chapman.

SIXTH RACE.

For three-year-olds and upward; claiming; purse $1,200; one mile and one-sixteenth.

Horse.	Wt.	Jockey.	Odds.	Fin.
Tarrayce C.	97	Herbert	6.65-1	1ns
Fairlight	110	Fields	7.00-1	1½
Toodles	98	Brown	16.05-1	3¹
Blossom House	106	J. Martin	5.50-1	4½
Juno	104½	Th'ndyke	26.10-1	5⁴
Roller	98	W. Harvey	1.20-1	6³
Lonanna	108	Smith	8.10-1	7

$2 mutuels paid: Tarrayce C., $15.50, $6.50, $4.40; Fairlight, $5, $2.20; Toodles, $6.00.

Time—1:53 2-5.

Start good; won driving; place same. Tarrayce C., ch. f., 3, by Uncle—Lady Paramount; owned by Edward Arlington and trained by W. H. Figer.

SEVENTH RACE.

For three-year-olds and upward; claiming; purse $1,200; one mile and one-sixteenth.

Horse.	Wt.	Jockey.	Odds.	Fin.
Duckling	94	Brown	5.75-1	1ns
Gladys V.	103	Herbert	3.45-1	2½
Our Birthday	108	Harvey	1.75-1	3¼
Lagoon	98	D. Fisher	24.55-1	4ns
March Light III.	113	Mangan	33.20-1	5³
Soviet	108	McTague	9.45-1	6½
Warran Lynch	96	Hudgins	7.25-1	7²
Johnny Overton	100	J. Dillies	44.15-1	8ns
New Rival	100	Th'ndyke	78.75-1	9

$2 mutuels paid; Duckling, $13.50, $5.50, $3.60; Gladys V., $4.90, $3.40; Our Birthday, $2.70.

Time—1:54 1-5.

Start good; won driving; place same. Duckling, ch. f., 3, by Olambala—The Loon; owned by J. Arthur and trained by owner.

Weather clear; track fast.

Miss Norelius, Swimming Star, Leaves May 1 to Tour Sweden

WHITE SULPHUR SPRINGS, W. Va., April 6.—Miss Martha Norelius, spectacular young Olympic champion mermaids will sail for an exhibition tour of Sweden on May 1, it was announced here today by her father, Charles Norelius, swimming instructor at the White Sulphur pool, who was the Swedish national swimming champion in 1903, 1904 and 1905 at all distances up to and including one mile. Miss Norelius will be accompanied by her mother abroad. They expect to be in England to see Helen Wainwright when the latter attempts to swim the English Channel this Summer.

NURMI EASY VICTOR IN DETROIT GAMES

Ritola Also Scores a Hollow Triumph—Hahn Defeats Ray in One-Mile Race.

DETROIT, April 6.—Running on a track obviously not to his liking, Paavo Nurmi, the Flying Finn, pulled in his wings somewhat at the State Fair Grounds Coliseum tonight and was satisfied to win his one event, the two-mile run, in the time of 9:40.

Willie Ritola, running in a special event of the two-day athletic carnival here, made a show of his field in the four-mile run, winning in the slow time of 20:02. He lapped all his opponents, local runners, at least four times.

Lloyd Hahn of Boston and Joie Ray of Chicago had trouble with the small track, Hahn winning the mile in 4:24 7-10. Hicks of the University of Michigan was third.

The summaries:

50-Yard Dash—Won by Coaffee, I. A. C.; second, Hester, University of Michigan; third, Scholz, New York. Time—0:05 2-5.

880-Yard Run—Won by Dodge, I. A. C.; second, Freyberg, University of Michigan; third, Ripper, M. A. C. Time—2:07 2-5.

One-Mile Walk—Won by Frigerio, Italy; second, Foster, Detroit. Time—7:06 1-5.

Four-Mile Run—Won by Ritola, Finland; second, White, Millett A. C.; third, Flaherty, Detroit. Time—20:02.

Running High Jump—Won by Weeks, University of Michigan; second, Jones, I. A. C.; third, Tier, Kurtz, M. A. C., and Doherty, City College. Height—5 feet 11 inches.

Two-Mile Walk—Won by Plant, New York; Granville, Canada, second. Time—14:35 2-5.

300-Yard Dash—Won by Deschinsky, University of Michigan; second, Alderman, M. A. C.; third, Grim, M. A. C. Time—0:37.

One-Mile Run—Won by Hahn, Boston; second, Ray, I. A. C.; third, Hicks, University of Michigan. Time—4:24 7-10.

Two-Mile Medley Relay—Won by Illinois Athletic Club; University of Michigan, second. Time—9:28.

Pole Vault—Won by Northrup, University of Michigan; Jones, I. A. C., second. Height—12 feet 6 inches.

Two-Mile Run—Won by Nurmi, Finland; Connolly, Washington, second; Irwin, New York, third. Time—9:46.

Nurmi May Run Here Again.

Local followers of track athletics may get another glimpse of Paavo Nurmi in action on a board floor. It developed yesterday that negotiations are in progress for Nurmi to appear against Alan Helffrich, Penn State College middle-distance star, and Lloyd Hahn, Boston A. A. miler, in a special 1,000-yard race in the Military Athletic League indoor track and field championship tourney to be held Saturday night in the 106th Infantry Regiment Armory, the old Twenty-third, Brooklyn. Officials of the M. A. L., it was learned yesterday, have obtained assurances from Hugo Quist, trainer and American adviser of the great runner, that Nurmi will start, but the M. A. L. authorities will not make a definite announcement until Nurmi's signed entry blank is received.

BELMONT 'CHASING DRAWS NEWCOMERS

H. P. Whitney and Lord Airlie to Race Jumpers in Spring and Autumn Stakes.

A large number of new owners are coming into steeplechasing this year and many have made nominations for the steeplechases to be run under the auspices of the Westchester Racing Association at Belmont Park during the Spring and Autumn meetings. These stakes closed recently and have been liberally patronized by the leading stables supporting racing through the field.

Among the newcomers are Harry Payne Whitney, whose interest in the turf has hitherto been confined to flat racing. He will be a welcome addition to the ranks of the cross-country enthusiasts and he begins with a fine pair of four-year-olds. The blue silks and brown cap will be carried over the obstacles by Rusky, sired by Whisk broom II., out of Stamina, and Handsome, by the same sire, out of Hansa. Both are unusually fine upstanding horses.

Another distinguished newcomer is Lord Airlie, owner of Master Robert, which won the Liverpool Grand National Steeplechase in 1924. Lord Airlie has named the four-year-old gelding Morello II., by Drimmore, out of Mella, and the four-year-old mare Wharekoa, by Winstanley, out of Luscinia, and they will carry the Airlie tartan plaid colors in this country for the first time.

Other recruits to the sport of steeplechasing with nominations in the Belmont Park jumping classics include the Raritan Stable, the Brook Meade Stable, Bayard Warren, James W. Bean, L. H. Conger, Thomas Creery, William A. Read, the Winburn Stable and Robert C. Winmill. Thomas Hitchcock, once a power in the steeplechase world, is to return to the sport again this year. He has named the four-year-old gelding Ravel, by Sir Martin, for the best of the races through the field at Belmont Park.

NEW YORK BOY HONORED.

R. D. Elwell Is Elected Captain of Yale Fencing Team.

NEW HAVEN, Conn., April 6.—Richard D. Elwell, '26S, of New York City, was elected captain of next year's Yale fencing team tonight. Ralph W. Jack, '26S, of Oak Park Ill., was elected manager, and Joseph C. Smith, '27C of West Roxbury, Mass., was named assistant manager.

Krisel to Dive in Chicago.

Walter Krisel, intercollegiate fancy diving champion, will represent Columbia in the national collegiate championships at Chicago on April 10 and 11. It was announced yesterday by Ed Kennedy, Blue and White swimming coach. The events will take place in the pool of Northwestern University.

Boston Boxer Beaten in Montreal.

MONTREAL, April 6.—Elzear Rioux of Montreal received a referee's decision over Joe Pearlman of Boston in a ten-round bout, scheduled as a feature of the program at the Monument National here tonight.

Strangler Lewis Throws Mondt.

TULSA, Okla., April 6.—Ed (Strangler) Lewis, former world's champion, won his mat match from Joe (Toots) Mondt, here tonight after forty-eight minutes of grappling.

BUFFALO BOWLERS TAKE TWO TITLES

Chicago Also Wins Two Championships as A. B. C. Tourney Closes in Buffalo.

LONG ALL-EVENTS VICTOR

His 1,977 Survives Final Day—Schupp-Karich First in Doubles, Green in Singles.

BUFFALO, N. Y., April 6.—Chicago and Buffalo each won two championships in the twenty-fifth annual international tournament of the American Bowling Congress, which came to a close this afternoon with four squads of singles and doubles.

Weisger Blue Ribbons of Buffalo carried off first prize in the five-man event with a score of 3,023 pins, Clarence Long, a member of the championship five-man team, carrying on to win the all-events title with a nine-game score of 1,977 pins. Edward Schupp and Edward Karich won the doubles and Alfred Green the singles titles for Chicago. The high two-man score is 1,318 pins, and leading individual event mark, 706.

High score in the two-man and individual event bowling today brought about changes among the ten leaders in both classes as well as all-events, two placing in the singles, one in the doubles and two in all-events.

Thomas Sharkey, South Bend, Ind., whose sensational work last night put the General Cord Tires of that city in fourth place, his count for the three games in the five-man event being 676 pins, came back to roll into a tie for third place in the singles, scoring 702 pins. These marks, with a 616 set in the doubles, placed him fourth in the all-events with a nine-game total of 1,894 maples.

T. Carey of Madison, Wis., was the other to place among the ten high of the individual event, a total of 685 putting him in seventh position. His scores were 248, 202 and 235. C. Klegg of Alliance, Ohio, with 607 in the five-man event, 647 in the doubles and 623 in the singles, for a total of 1,877, placed eighth in all-events.

Tony Schwoegler and Herb Lange of Madison, Wis., were the pair to take a position among the ten high of the two-man event, getting a score of 1,268, which finished in fifth place.

The following are the final ten leading prize winners in each event:

TWO-MAN EVENT.

Schupp-Karich, Chicago, 1318; Mills-Scribner, Detroit, 1288; Levy-Cohen, New York, 1278; McDonald-Croconite, Chicago, 1271; Schwoegler-Lange, Madison, Wis., 1268; Williams-Jordan, Plymouth, Mich., 1267; Kelby-Baker, Schenectady, 1261; Tish-Upban, Erie, 1259; Brown-Binsley, Toledo, 1258; Hislop-Ludberg, Grand Rapids, 1256. High team single game—Mills-Scribner, Detroit, 525.

INDIVIDUAL EVENT.

A. Green, Chicago, 708; H. Mahlenbrock, Jersey City 703; D. Devito, Chicago, 702; T. Sharkey, South Bend, 702; T. Herman, Detroit, 694; L. Gazzolo, Toledo, 686; T. Carey, Madison, Wis., 685; A. Roehm, Detroit, 684; W. Ott, Chicago, 684; W. Secord, Denver, Col., 684; H. Moorman, Batesville, Ind., 684. High single game—D. Devito, Chicago, 278.

ALL EVENTS.

L. C. Long, Buffalo, 1977; E. Fuhl, Newark, N. J., 1906; F. Caruana, Buffalo, 1897; T. Sharkey, South Bend, 1894; D. Devito, Chicago, 1892; L. Worthington, Dayton, 1891; P. Karthelser, Chicago, 1888; C. Klegz, Alliance, Chicago, 1877; F. Degen, Buffalo, 1876; G. Miller, Chicago, 1873.

FIVE-MAN EVENT.

Weisger Blue Ribbons, Buffalo, 3023; Metropolitans, New York, 2994; Whitesl Lumber Company, Buffalo, 2967; General Cord Tires, South Bend, 2948; North Centre Alleys, Chicago, 2937; Miles R. Miller Florists, Erie, 2934; Wittemans, Cleveland, 2930; Intercity, New York, 2923; Sanitary Milks, Canton, 2914; L. O. O. Moose, Braddock, Pa., 2914. High single game—Elks, Schenectady, 1089.

TO RENEW $10,000 STAKE.

Kentucky Trotting Body to Hold Juvenile Event in Two Divisions.

LEXINGTON, Ky., April 6.—Renewal of the May Day Stake for two-year-old trotters has been decided upon by the Kentucky Trotting Horse Breeders' Association at a called meeting of the directors. The event this year will have a guaranteed value of $10,000, but will be raced in two divisions. In addition to the regular event there will be a consolation race for a $2,000 purse.

BOWIE ENTRIES.

FIRST RACE—Purse $1,200; maiden two-year-old colts and geldings; four furlongs. aAucilla 116 pounds, Chef 116, cGeo. Ray 116, Mabas 116, bEndor 116, aYouare 116, bPheasant 116, cHerbert 116, Facet 116, Welshot 116. aH. P. Whitney and L. S. Thompson entry. bR. W. Carter entry. cE. K. Bryson entry.

SECOND RACE—Claiming; purse $1,200; for four-year-olds and upward; six and a half furlongs. Eddie Jr. 114 pounds, *Demijohn 98, Poodle 101, *Masquerade 103, *St. Michael 105, Hidden Jewel 114, *Lady Gaffney 98, *Frank Monroe 101, *Play On 102, Zouave 105, *Romping Home 112, *Dr. Dave Harrington 94. Also eligible—Scottish Chief 101.

THIRD RACE—Claiming; purse $1,200; three-year-olds; six furlongs. Lady Glasgen 111 pounds, *Grace Troxler 103, Wiser 102, *Rodeo 105, *Frances Johnson 100, Orageuse 99, *Adrianopolis 105, Marjorie C. 105.

FOURTH RACE—The Lexington Purse; $1,400; for three-year-olds and upward; one mile and seventy yards. Setting Sun 110 pounds, Moonraker 110, Pixola 100, Magic Wand 101, Thomasina 101, Balboa 97, Faenza 110.

FIFTH RACE—Claiming; purse $1,200; for three-year-olds and upward; one mile and seventy yards. *Top Sergeant 110 pounds, Rama 108, Merrimac 108, Woodlake 108, *Golden Billows 102, *Eager 101, Slate 100, *Seth's Flower 97, *Dorothy Adams 87.

SIXTH RACE—Claiming; purse $1,200; for four-year-olds and upward; one mile and a sixteenth. Hands Up 112 pounds, Boy From Home 109, *Westwood 110, *Despair 110, Normal 112, *Lieutenant Farrell 99.

SEVENTH RACE—Claiming; purse $1,200; for four-year-olds and upward; one mile and a sixteenth. Old Timer 109 pounds, Johnny Jewell 109, *Snow Maiden 102, *Mystic 107, *Spugs 107, *Bethlehem Steel 99, *Asa Jewell 107.

*Apprentice allowance claimed.

Weather clear; track fast

TIJUANA ENTRIES.

FIRST RACE—For two-year-old maidens; claiming; purse $600; four and one-half furlongs. Santa Cecilia, 109 pounds; *Jersey Red 110, Letter Six 105, *Shasta Sol 105, El Mirasol 108, Water Shot 109, Baggage King 108, *Country Life 104, Kalliko 112, Green Woods 108, Viking 106, *Miss Eugene 106, *Just Clare 100, *Esther Clark 110.

SECOND RACE—For four-year-olds and upward; claiming; purse $800; six furlongs. *Miss Fraulaud 105 pounds; Coonie 108, Bowsprit 112, *Bye Bright 107, Letter B. 103, *Love Song 101, *Evalyn Harrigan 105, Lone Pine 112, Choir Master 108, Lothair 108, *Fernandos 105, Wireless 105, *Margaret Madison 101, *Missoula 98, *Sure 98, York Lassie 101, McParlin 105, Chet G. 105.

THIRD RACE—For four-year-olds and upward; claiming; purse $600; one mile and seventy yards. High Olympus 109 pounds, Nas Ta Baza 109, Norain 109, Franc Tireur 109, Whipsaw 109, Fireworth 109, Tag Day 109, Balance Book 107, Smiling 107, Fayette Girl 107, Sample 109.

FOURTH RACE—For four-year-olds and upward; claiming; purse $600; one mile and seventy yards. H. Warren 109 pounds, Johnny O'Connell 112, Reydo 109, Yorkshire Maid 107, Pawnbroker 109, Jay Mac 108, Poacher 109, Amackasin 109, Doughorgan 109, Car 109, Kiel Diamond 107.

FIFTH RACE—For three-year-olds and upward; claiming; purse $700; five furlongs. Fox Churchill 116 pounds, *Settee 105, Picnic 113, Querulous 99, *Star of Eve 111, Joe V. 112, *Miss Fryer 102, Belle Wood 97, Lady Berildon 91.

SIXTH RACE—For three-year-olds and upward; claiming; purse $600; six furlongs. Chilliwack 101 pounds, *Frank S. 108, Zorro 108, Runleigh 108, Matinee Idol 108, Recruit 113, Dismed 115, *Green Spring 108, Miss Emma G. 111.

SEVENTH RACE—For three-year-olds and upward; claiming; purse $700; five furlongs. *Miss Nantura 112 pounds, Cornstalk 119, *Mart Bunch 110, Chevalier 115, Lampo 106, Noon Glide 118, *Peg O. 113, *Harrigan's Hair 110, Freemason 110, Quota 106, *Our Boy 105.

EIGHTH RACE—For three-year-olds and upward; claiming; purse $700; five furlongs. *Penfon 114 pounds, *Sly Fox 114, Full o' Fun 115, *Jack Ledl 114, Lady Abbott 113, Tootsey 113, *Allajah 106, Canoga 106, Hazel Clare 106, *Dr. Hays 110, Cubs 113.

NINTH RACE—For four-year-olds and upward; claiming; purse $700; one mile and a sixteenth. Ten Can 113 pounds, *Voogeria 103, *Haleakala 106, *Alamour 102, Questrek 98, *Spirea 102, *T. J. Pendergast 108, Hackamore 106, *Vibrator 104, *Mary Contrary 102.

*Apprentice allowance claimed.

U. S. Polo Ponies in London; Balk at English Railway Cars

LONDON, April 6 (Associated Press).—Twenty-five United States Army polo ponies arrived early today on the steamer Minnetonka for use by the American Army team, which will defend its international military championship against the pick of British officers at Hurlingham in June. The ponies were loaded into special horse cars and sent to Aldershot. Their voyage across the Atlantic was smooth and uneventful, but they gave some little trouble to their grooms before accepting the small English railway cars. One pony called Spark resisted the efforts of ten men who attempted to push him aboard one of the small cars, but finally gave in and started his trip to the British military centre along with the rest of the mounts.

U. S. POLO PLAYERS ARRIVE IN ENGLAND

Army Officers Who Will Defend Title in International Match Reach London.

LONDON, April 6 (Associated Press).—The United States Army polo team disembarked from the steamer Minnetonka at Woolwich early this morning and immediately left by rail for London. The team is to defend the international military championship trophy at Hurlingham in June.

Captain Peter P. Rodes remained behind at Woolwich to superintend the disembarkation of the twenty-five ponies which the team brought across the Atlantic. Captain Rodes said that although the first game was to be played in June the ponies were brought over early so as to get them acclimated. The Minnetonka had a wonderfully calm voyage, but the ponies, after having been cooped up aboard ship so long, would require considerable exercise and training in order properly to fit them for the coming match.

The American cavalrymen who are attending to the ponies will be accommodated at the Buller Barracks, Aldershot. The American officers will be the guests of the cavalry regiment stationed at Aldershot.

BLACK GOLD IN LOUISVILLE

Will Be Prepared at Churchill Downs for Summer Campaign.

LOUISVILLE, Ky., April 6.—Black Gold, winner of the Golden Jubilee Kentucky Derby and several other fixtures last season, arrived at Churchill Downs today to prepare for a number of important stake races here.

The Black Toney colt will campaign at Hawthorne and Aurora during the Summer. The colt appears to have gained in size and weight during his Winter's rest, and Trainer H. Webb said he was training well.

BILLIARD RESULTS.

Nine matches were played in the Morris S. Rosenberg handicap 18.2 balkline tournament at the Hoppe Academy last night, with the following results: Andrew Corne defeated Henry Golden, 110 to 28, in forty innings; Harry Fredericks defeated J. Q. Ferry, 100 to 88, in forty-two innings; Edward Kapicek defeated Frank Grimes, 110 to 106; Cyril Sloane defeated C. G. Johnson, 150 to 29, in thirty-four innings; F. B. Corn defeated H. Levitt, 80 to 49, in forty-one innings; Phil Levy defeated John Wilcock, 135 to 117, in fifty-two innings; Nick Laborus defeated George Decker, 190 to 82; Herbert Hammer defeated John O'Neill, 300 to 53, in twenty innings, and James Ballary defeated John Gestheshir, 135 to 79, in forty-eight innings. Hammer, a Class A player, made the high run of the evening, 77.

In the handicap snooker tournament at the Hoppe Academy James Driscoll defeated C. Cross, 100 to 43 for thirty-eight innings. His high run was sixteenth.

J. M. Lewis, Dr. H. D. Jennings and C. J. Steinbugler were the winners last night in the matches being played in the ninth annual Poggenburg Memorial Cup 18.2 balkline tournament at the Recreation Academy in Brooklyn. Lewis defeated L. A. Servatius, 250 to 95, in fifty-one innings. Lewis made a high run of 21 and Servatius one of 8. Jennings beat J. A. Blaisdel, 125 to 11, in forty-four innings, with a high run of 21 to a string of 20 to Blaisdel's credit. Steinbugler was the victor over J. L. Langdon, 175 to 96, in thirty-four innings. Steinbugler made a high run of 23 and Langdon scored 18.

Three games were played in the Greater New York three-cushion tournament last night. Joseph Cosgrove of the Washington Heights Academy defeated Clifford Bash at Fuller's Academy, 30 to 22, in forty-eight innings. Both men made a high run of four. At the Fourteenth Street Academy A. Kaiser won from Walter Smith of the Strand Academy, 30 to 22, in sixty innings. Both had a high run of four. Henry Wilters defeated M. Williard of Lawler Brothers' Manhattan Academy at Lawler's Brooklyn room by the score of 30 to 28 in seventy-four innings. Williard's high run was four, Walters's was 3.

Russell Tarbox, with a ten-point allowance, defeated Thomas Ferneau, in the amateur three-cushion handicap tournament at Doyle's Billiard Academy last night by a score of 35 to 25. Tarbox completed his string in forty-nine innings. Each had a high run of four. In the English billiards handicap tournament, W. J. Wilson defeated Arthur Dawson by a score of 210 to 129 in eighteen innings. The winner had a high break of forty-nine and the loser one of thirty.

Erich Hagenlacher, German 18.2 balkline champion, defeated Philip Meise at 300 to 8 in three innings and made a high run of 230 at the Fourteenth Street Academy last night.

3-Cushion League Standing.

	W.	L.	H.R.	B.G.	P.C.
Copules, Detroit	64	28	13	22	.696
Cannefax, New York	72	34	13	28	.679
Layton, Minneapolis	68	34	11	27	.660
Reiselt, Philadelphia	52	36	10	26	.591
Denton, Kansas City	53	39	12	34	.576
Jackson, Detroit	47	41	11	35	.534
Kleckhefer, Chicago	43	51	10	34	.497
Hall, Chicago	35	49	11	27	.417
Lookabaugh, Boston	34	60	12	37	.362
Thurnblad, Milwaukee	34	60	12	39	.362
Ellis, Pittsburgh	31	65	8	46	.323
Wakefield, Cleveland	34	64	9	32	.347

HEMPSTEAD GIRLS WIN NATIONAL TITLE

Defeat Struthers High, 25-22, in Final of Scholastic Basketball Championship.

SCORE IN LAST 30 SECONDS

Wild Demonstration Follows When Foul and Field Goals Break 22-All Tie.

Special to The New York Times.

HEMPSTEAD, L. I., April 6.—The Hempstead High School girls' basketball team tonight won the national interscholastic basketball championship and the Westfield Challenge Cup in the gymnasium of the local high school, defeating the Struthers High School team of Youngstown, Ohio, in the final thirty seconds of play by the score of 25 to 22. The result was greeted with wild cheering by the thousand spectators who jammed the gymnasium to capacity and was followed by the blowing of the local fire whistle. This called out the apparatus, which joined the impromptu procession through the main street of the town.

A foul goal thrown by Right Forward Oatis broke the 22-to-22 tie which had held throughout the last quarter. Struthers, however, had been behind three times before during the evening and had evened the score each time by the most tenacious sort of playing. At the whistle after the throwing of the foul goal, with only a few seconds to go, Miss Klein tossed the final basket by a long throw from the side line and by that action started the demonstration which did not end until the townsfolk had celebrated.

After the excitement had quieted down County Judge Lewis J. Smith of Nassau County presented the trophy to the winning five and made a speech in which he praised the sportsmanship of both teams.

The Hempstead team went through the game without a single substitution, which was in contrast to the changes the Struthers team made in a desperate attempt to turn the tide of battle. Against the deadly shooting of Miss Oatis from the foul line, however, even the most spirited passing fell short of success. Miss Oatis scored fifteen points on foul throws in addition to one field goal.

The line-up:

HEMPSTEAD (25).		STRUTHERS (22).
Oatis	R.F.	Albrecht
Guernieri	L.F.	Conway
Klein	C.F.	Troby
Rennison	C.	Creed
Walsh	L.G.	Anderson
Seaman	R.G.	White

Goals from field—Hempstead: Klein 3, Oatis 1, Guernieri 1. Struthers: Troby 6, Albrecht 3. Goals from foul—Hempstead: Oatis 15. Struthers: Troby 4.

Substitutions—Hempstead: None. Struthers: Balme for Conway, Smith for Creed, Conway for Smith, Pfau for Balme.

Referee—Drennan of St. Francis. Umpire—Thorp of Columbia. Time of quarters—8 minutes.

Other News of Sports On Next Page

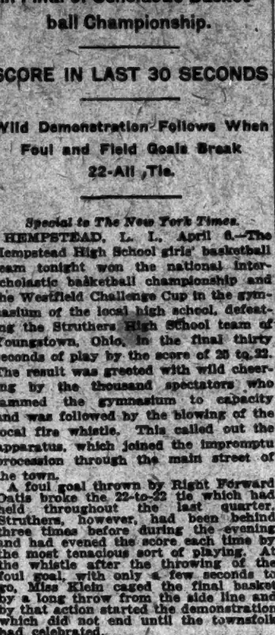

$50

SPEAKING of Suits at $50, we carry a far bigger assortment at this price than we do of any other, and at the same time let it be known that our stock at other prices are complete

Tailored by the House of

Kuppenheimer

Brill Brothers

Broadway at 49th Street

279 Broadway 47 Cortlandt St.

EASTER COMES BUT ONCE A YEAR

You'll expect the clothes you buy for Easter Sunday to last you many more Sundays—and weekdays. That's why it's best to get the Hart Schaffner & Marx label. Quality is assured, so is style, so is wear. New suits—new Four Winds topcoats; wonders at

$50

THE DESIGN

It takes an artist to design clothes. Hart Schaffner & Marx designers are the best to be found. They create style. Careful artisans reproduce it for every size and figure.

© 1925 Hart Schaffner & Marx

WALLACH BROTHERS

Broadway corner 29th
Broadway below Chambers

FIFTH AVENUE
Opposite the Library
and 12 East 42nd

*246-248 West 125th
*Third Ave corner 122d

*Our Harlem stores open evenings

Exit—the first robin

While the first robin has long been regarded as a sign of spring, today a more reliable indication is the appearance on the Avenue of young men carrying golf bags. The golf season is here and—with nine months of golf ahead—most men find this the best time to select a new golf suit. Especially when—by choosing it at Brokaw—they will be able to wear it for business as well as golf. Four pieces, $55 to $90.

BROKAW BROTHERS

Broadway at Forty-Second Street

Founded 1856

$50

SPEAKING of Suits at $50, we carry a far bigger assortment at this price than we do of any other, and at the same time let it be known that our stock at other prices are complete

Tailored by the House of

Kuppenheimer

Brill Brothers

Broadway at 49th Street

279 Broadway 47 Cortlandt St.

ACCEPTED

National acceptance by the critical college man in the short space of three years—that is the record of Luxenberg clothes. It is based on quiet good taste and sound value!

$32.50 to $42.50

Men home from college will find our college representatives here to serve them.

NAT LUXENBERG & BRO.

841 BROADWAY Near 14th Street, NEW YORK

BROOKLYN: 8 Fourth Ave. NEWARK: 883 Broad St. YONKERS: Flagg Bldg.

The AARD-VARK is a digger

WOOTEN'S 74 LEADS NORTH-SOUTH FIELD

Atlantic City Golfer Tops 170 Starters in First 18 Holes of Amateur Title Play.

YATES IS STROKE BEHIND

Finishes With Card of 37-38, 75—Knight, Defending Champion, Has an 81 on Pinehurst Links.

PINEHURST, N. C., April 6.—T. B. Wooten of Atlantic City, practically an unknown in major golf tournament play, led the field of 170 starters in the first eighteen holes of the United North and South amateur championship here with a card of 36, 38—74. The leader played excellent golf considering the fact that a high wind made scoring rather heavy.

Arthur (Ducky) Yates of Rochester, with a card of 37, 38—75, made over the No. 3 course, was second in line, and Parker W. Whittemore of the Brookline (Mass.) C., Boston, with a pair of 38's for a total of 76, was third.

F. C. Newton of Brookline, who held the amateur title two years ago and was runner-up to Fred Wright, the present champion, succeeded in landing among the leaders for the first eighteen holes when he came home in 37 strokes, the lowest total for the field, and his total of 78 strokes for the eighteen holes placed him fourth.

If play is resumed under the same conditions tomorrow, it will probably take a pair of 82's to gain the championship sixteen. On today's performances an 84 would have been in the play-off for last place.

Several of the low handicap men are in a tight position after today's performance and it looks as if several stars will be left out unless they improve to a great extent.

E. H. Francisco of Rutland, Vt., for instance, one of the members of the Florida team in the Florida-Pinehurst matches, scored a 90 today. T. H. Thompson of St. Johns, N. B., one of the leading Canadian players, needed 90 strokes and H. C. Peck of Lexington, Va., who played fine golf in Florida, had 89 strokes for the round.

(Several of the tennis stars here for the North and South Tennis tournament are attempting to make their mark in golf. Fred C. Bagg of New York, playing over the Number 2 Course, had 45—81, 86 for the round, and L. W. Chapin of Rochester, another well-known tennis star, turned in a card of 44—49, 93 for the first day's play.

Yates's card:

Out	4	3	4	4	4	4	5	5—37
In	4	5	5	4	5	3	4	5—38—75

Wooten's card:

Out	4	3	4	4	3	3	4	5—36
In	4	5	5	5	4	4	5	5—38—74

Fred Knight of Philadelphia, the present North and South champion, found the winds rather troublesome. He has consistently played the Pinehurst courses under 80, but he needed 81 strokes today. He will have to duplicate his score tomorrow to get into the fight for his own crown.

The scores:

T. B. Wooten, Atlantic City, N. J.	36	74
A. W. Yates, Rochester	37 38	75
P. W. Whittemore, Brookline, Mass.	38 38	76
Richards Tufts, Boston	39 38	77
J. D. Chapman, Greenwich	39 38	77
F. C. Newton, Brookline, Mass.	41 37	78
M. Risley, Atlanta, Ga.	41 39	80
H. C. Fownes 2d, Oakmont	42 39	81
W. C. Fownes, Oakmont	41 40	81
P. S. P. Randolph Jr., Point Judith, R. I.	38	43 81
M. B. Johnson, Cleveland, Ohio	43	38 81
J. A. Gammons, Providence, R. I.	41	40 81
Fred Knight, Whitemarsh	41	41 82
Jack Davison, Shawnee	42	42 84
G. A. Law Jr., Boston, Mass.	42	42 84
T. W. Hale, Montclair, N. J.	41	43 84
G. R. Covert, Lockport, N. Y.	43	41 84
J. W. Powell, Raleigh, N. C.	42	43 85
L. S. Splane, Detroit	43	42 85

R. H. Harlow, Pasadena, Fla., 86; D. G. Herring, Princeton, N. J., 86; M. F. O'Connell, Pittsburg, Mass., 86; Joe Bydolek, Buffalo, 86; A. H. Pierce, New York, 86; Theodore Burdell, Greenwich, 86; Don Parson, Youngstown, Ohio, 86; A. Gooderham, Toronto, 87; G. Wyman Carroll Jr., Norwich, Conn., 87; A. M. Hoxie, Boston, 87; W. A. Rupp, Buffalo, 87; F. H. Mellon, Pittsburgh, 87; A. S. Brown Jr., Boston, 87; B. F. Merriman, Waterbury, 88; J. C. Moulding, Chicago, 88; F. L. Dow, Detroit, 88; A. S. Sands, Newport, 88; M. Smith, Kansas City, 88; C. V. Benton, New York, 88; A. D. Anderson, St. Louis, 88; H. C. Peck, Lexington, Va., 88; E. W. Nash, New York, 89; W. D. Armstrong, New London, 89; P. S. P. Randolph, Point Judith, 89; P. H. Steckler, New York, 89; C. H. Gardner, Providence, 89; W. T. Beall, Brockton, Mass., 90; J. T. Shippen, Detroit, 90; J. Crane, Boston, 90; V. D. Cliff, Detroit, 90; E. Thompson, St. John, N. B., 90; W. Bicknell, Cleveland, 91; C. Scott, Alliance, Ohio, 91; M. H. Prescott, Cleveland, 91; J. Dewitt, Ardsley, 91; F. W. Thompson, St. John, N. B., 91; C. E. Hollingsworth, Greensburg, Pa., 91; F. T. Keating, Pinehurst, 92; Thomas Kelley, Southern Pines, 92; S. W. Zippler, Atlantic City, 92; W. W. Ritzey, Princeton, W. Va., 92; C. D. Kelley, Detroit, 92; F. Arasow, New York, 92; P. S. Stevenson, Piping Rock, 92; C. E. Saulsberry, New Brunswick, 92; Billy O'Brien, Detroit, 92.

BLEDSOE IS GOLF VICTOR.

Wins Play-Off for Silver Putter at White Sulphur Springs.

Special to The New York Times.

WHITE SULPHUR SPRINGS, W. Va., April 6.—W. A. Bledsoe of Terre Haute, Ind., won the play-off of the triple tie which developed in the Silver Putter tournament held here last Saturday, by shooting a net 77 today over the championship course. Gardiner Patterson of Summit, N. J., the lone metropolitan golfer involved in the deadlock, defaulted in the play-off. Joseph Price of Pittsburgh finished second to Bledsoe. In the play-off for the women's title, Mrs. Elsie McEvoy of Detroit defeated Mrs. N. B. Allen of East Orange, N. J., and Mrs. B. Banks of Philadelphia for the trophy.

TENDLER STOPS JULIAN.

Scores Knockout When Referee Ends Philadelphia Bout in 3d Round.

PHILADELPHIA, April 6.—Lew Tendler, Philadelphia welterweight, scored a knockout over Tony Julian, Brockton, Mass., tonight. Referee Arthur Nolan stopped the fight in the third round after Julian appeared to be unable to continue. Julian put up a fast fight in the opening round, knocking Tendler down in the first minute. In the second round Tendler had no trouble landing blows and continued his attack in the third. Julian's left arm appeared to be injured in the third round and he was unable to defend himself.

Tendler weighed 142½ pounds and Julian 144.

In the semi-windup Lee Anderson, Boston negro, knocked out Tex Morgan, Philadelphia. The fight was stopped in the sixth round. McEwan was unable to get to Anderson in the entire six rounds.

Benny Schwartz, Baltimore, got the judge's decision over Sammy Novis of Philadelphia; Tony Ross, Carnegie, Pa., beat Tommy Wilson, Philadelphia, and Dave Adelman defeated Charley Martin.

SHARKEY BEATS RENAULT.

Wins Decision From Canadian Boxer in Boston Bout.

BOSTON, April 6.—Jack Sharkey, Boston heavyweight boxer, received the judges' decision at the end of his ten-round bout with Jack Renault, Canadian boxer, here tonight.

Renault was slow in starting, and points piled up by Sharkey in the early rounds proved sufficient to give the Boston boxer the decision, which, however, was close. Renault weighed 198 pounds and Sharkey 186¾. There were no knockdowns.

Johnny Brown of Newport, R. I., scored a knockout over Henry Ford of Boston when their scheduled eight-round semi-final was stopped in the third round. Sam Lucci of Clinton knocked out Tony Britt of New Bedford in the third round of their scheduled eight-round bout.

Commonwealth Arranges 3 Bouts.

Three ten-round bouts have been arranged by Matchmaker Jess McMahon for the next boxing show of the Commonwealth Sporting Club to be held Saturday night. The principals will be Chick Suggs vs. Jackie Marlowe, Carl Carter vs. Jack De Mave, and Buck Arbuckle vs. Harry Gabe.

German Sets World Records In Two Breast-Stroke Swims

LEIPSIC, April 6.—E. Rademacher of Magdeburg, champion German swimmer, swam 400 meters, breast stroke, in 6 minutes 5 seconds here yesterday, it was announced after the event. Rademacher, it also was announced, did 300 meters, breast stroke, in 7:49 6-10. Both marks are claimed to be world's records.

International Amateur Swimming Federation figures, adopted last July, show Rademacher as holding the world's record for 400 meters, breast stroke, in 6 minutes 12 4-5 seconds, made over a 25-meter course in Vienna, Sept. 20, 1921.

KAPLAN-MASCART REMAIN UNSIGNED

Disagreement Over Terms May Cause Rickard to Abandon Plans for Garden Bout.

Negotiations for the proposed international featherweight championship bout between Louis (Kid) Kaplan, Meriden, Conn., boxer, who is recognized by the State Athletic Commission as the world's champion, and Edouard Mascart, French boxer, who holds the European title, for several days progressing toward successful completion, yesterday took a decided list in the opposite direction, with the result that indications, when Madison Square Garden closed for the day, were that the match would not materialize.

Promoter Tex Rickard and Matchmaker Frank Flournoy have been busily engaged trying to land this match for the closing fistic feature at the old Garden on May 5. Yesterday it was expected the contracts would be signed and the bout sealed. Instead, the representatives of the boxers are widely separated on the financial question and they appeared to be getting further apart with each renewal of discussion on the situation.

The hitch, which may cause an abandonment of plans for this match and induce Promoter Rickard to seek another stellar attraction for his grand finale at the Garden, is attributed to Mascart. Lew Burston, American manager of the French boxer, has submitted a demand for 25 per cent of the receipts, a request which exceeds the percentage for which Kaplan already has signed a blank contract by some five points.

In addition, Burston frankly stated yesterday that he was not particularly keen over an indoor bout, expressing a preference for an outdoor battle, in the belief that a Kaplan-Mascart match will attract greater receipts in an open-air arena. This view was admitted yesterday to be open to debate, and it was debated at some length without a decision being reached. Burston declared also that he preferred a bout between Mascart and Johnny Dundee, adding that he would take this match for a much smaller percentage than he was demanding for Mascart's end in a clash with Kaplan.

Montieth, compelled to reject several offers for bouts on the Pacific Coast for Kaplan in order to come to this city prepared to attend the closing of negotiations for the Mascart bout, plans to make another effort to obtain the match today. In the event of failure Montieth indicated he will turn his attention elsewhere. Montieth announced he had abandoned three matches within the space of nine days on the Coast, sought by promoters at Fresno, Hollywood and San Francisco, to come to this city, and added that unless something definite develops today he will cast about for other opponents for Kaplan.

Burston announced he has under consideration several offers for Mascart's services in out-of-town bouts which, if he accepts them, will mean something like $35,000 for the French boxer.

GIBSON SEEKS CAMP SITE.

May Select Atlantic City for Tunney's Training Quarters.

Ridiculing the prediction of Eddie Kane that Tom Gibbons would knock out Gene Tunney within six rounds in their bout scheduled for June 12 at the Polo Grounds, Billy Gibson, manager of Tunney, yesterday devoted his attention to arrangements for local training quarters for the Greenwich Village idol. According to Gibson, Chambers of Commerce and Boards of Trade from various cities in the metropolitan area or within easy reach of the city have submitted propositions calculated to induce Tunney to establish training quarters in the city from which the individual offer comes.

It is altogether probable, however, that Tunney will select Atlantic City as his training ground. The American light-heavyweight champion has received a flattering offer from the New Jersey coast city and is expected to accept.

LEONARD OUTPOINTS STEIN.

Allentown Boxer Wins All the Way in Bout at Lenox S. C.

Johnny Leonard of Allentown, Pa., 128¾ pounds, got the decision over Ruby Stein of Brooklyn, 132, in the main bout at the Lenox Sports Club last night. Leonard won all the way. Augie Bell, 112¾, and Dominick Petrone, 113¾, fought six rounds to a draw in the semi-final bout.

Jack Zivic Defeats Brown.

PITTSBURGH, April 6.—Jack Zivic of Pittsburgh scored a decisive victory over Harry (Kid) Brown of Philadelphia in a ten-round bout here tonight, receiving the judges' decision. Zivic weighed 140¾ pounds and Brown 134½.

P. G. A. SECRETARY BACK FROM SOUTH

Anderson Starts Work Arranging Details of National Pro Golf Tourney.

MAC SMITH ALSO IS HERE

Takes Up His New Post at Glen Oaks Club—Pomonok Celebrates Tonight—Other News.

With the return to the city yesterday of Ernest Anderson, Secretary of the Professional Golfers' Association of America, it is likely that the various angles of the 1925 open championship and P. G. A. event will soon be settled. Due to Anderson's being in Florida, where he was professional at one of the St. Petersburg clubs during the Winter months, many questions pertaining to both events have gone unsettled, and since the qualifying dates for the event are only six weeks away some fast action will have to be taken by the professionals' organization and the United State Golf Association in order to avoid last-minute confusion.

The wishes of the P. G. A. so far as dividing the country into three qualifying sections have been respected by the U. S. G. A. and the dates have also been settled, and two courses, the Lido course for the Eastern district and the Onwentsia club for the Middle Western district, have been decided on. There remains the awarding of the course for the Pacific Coast test. It will be in the San Francisco district.

Most important of all, however, is the division of the country for the sectional tests. Many of the professionals already have started writing letters asking for information as to where they may qualify. Another important issue yet to be decided is how many golfers are going to be allowed to qualify in each of the three districts.

Meeting in Chicago.

So far as the P. G. A. event is concerned, the two questions that are to be disposed of first of all are the selection of a course and date. Olympia Field, in the Chicago district, is the one that has been mentioned for the 1925 P. G. A. tournament, and, according to Secretary Anderson, there was a meeting held in Chicago yesterday, attended by Stewart Gardiner, Vice President of the P. G. A., at which the entire matter was gone over. It is expected that some announcement will be made within a few days. George Sargent, President of the P. G. A., is expected to arrive in the city shortly to discuss the entire year's program with other P. G. A. officials.

Macdonald Smith and Leo Diegel, the two newcomers to the metropolitan district this year, are now officials members of the district's professional galaxy. Smith, winner of the North and South open championship, arrived here yesterday while Diegel came up from Pinehurst last week. Both have visited their new berths, the Lakeville and Glen Oaks clubs in Great Neck, and will no doubt remain here until it comes time to pack up their bags for Worcester and the national open.

When that event is over they will no doubt make a hurried trip back to the city, pack up a few more clothes and set sail for the British open championship. In the interim, neither will have a great deal of work to do except in an instructive sort of a way, for neither club will be officially opened for a month or more. Between them, Smith and Diegel now carry an open dozen titles as a pair of East Indian potentates. Smith has two titles to his name, North and South and California open champion, while Diegel has four, the Florida open, Canadian open, Shawnee open and Illinois open championships.

Pomonok Celebrates.

The Pomonok Country Club, Flushing, L. I., will celebrate the inauguration of the golf year at a dinner to be held at the clubhouse tonight. The dinner will also be the occasion of a welcome for the new Pomonok professional, Charley Mayo, former British star, who last year was located at the Westhampton Golf Club. There will be speech-making and such tiings and also a showing of motion pictures of the leading amateurs.

One more American golfer has entered the British championship. He is Carl Anderson, former New York and Buffalo district professional, who, being without a berth at the present time, has decided to celebrate his freedom by going abroad to play in some of the British fixtures, chiefly the British open.

Alex Milne, formerly of Richmond County, Forest Hill Field and South Orange, yesterday signed as professional at the Shoreham Golf Club, located at Madison, N. J. The course, a nine-hole layout, will be opened on June 30.

BOXING BOUTS TONIGHT.

Pioneer A. C.—Vic McLaughlin vs. Billy Vidabeck; Johnny Kochansky vs. Al Chitty; Charles Rosen vs. Joey Kaufman; Sid Rabin vs. Moe Ginsberg; Harry Wallach vs. Ted Blatt. Five six-round bouts.

Twenty-seventh Division Train Armory, Brooklyn—Joe Gilek vs. Petey Hayes, five rounds. Abe Cohen vs. Joe Smith, Freddie Locke vs. Fred Ulman. Two six-round bouts.

All Day Long a Mild Smoke

What size please?

Puritano Fino 13c or 2 for 25c

Escepcionales 3 for 50c

Bouquet 10c straight

for real enjoyment

SO MILD that you can smoke it all day long—yet so distinctive that every smoke tastes as good as the first.

That's El Producto!

An uncopyable blend, a mild, distinctive character and quality that never varies have made El Producto the "regular" cigar for an army of smokers. If you're looking for a steady smoke, too, try El Producto in any size (10 to 30c).

G. H. P. Cigar Co., Inc. Phila., Pa.

NEW YORK BRANCH, 131-133-135 Prince St., New York City, N. Y. Phone Spring 4080.

EL PRODUCTO

"YOU ought to try Dunhills, Bob—they're only a Quarter for Twenty. The steward says the whole club's smoking them now!"

"Why not Smoke the Finest?"

25¢ for Twenty

Little Cigars that Win ADMIRATION

Miniatures 10 for 25¢

Gems 10 for 35¢

BEST OF THE BEST

KING SIZE 15¢

MILD/ AROMATIC/ SWEET/

Sizes 10¢ to 3 for 50¢

Manufacturers' Metropolitan Distributors B. WASSERMAN CO. 77 Chambers Street, New York

A. SANTARELLA & CO.

FACTORIES—TAMPA and KEY WEST, FLORIDA

THE GUARDS THE NEW STYLE IN ARROW COLLARS

Translates correctly Style in Collars

Cluett, Peabody & Co. Inc. Makers

20¢

REFINISH YOUR CAR with "DUCO"

Waterproof - Weatherproof - Weatherproof

WE ARE SPECIALISTS

Weatherproof Auto-Finishing Corp.

LOANS TO AUTOMOBILE OWNERS

Strictly Confidential. Car Remains in Your Possession. QUICK SERVICE—LOW RATES. FIDELITY FINANCE CORPORATION 250 W. 57th St. (cor. B'way). Suite 621. Phone Circle 7060

AUTOMOBILE EXCHANGE

Rate 75 cents an Agate Line. Telephone LACKAWANNA 1800.

The New York Times exercises care to exclude misleading statements or dishonest offers from its advertising columns.

BUICK '25 SEDAN, $900 CASH and $70 monthly. A rich maroon, a good motor, driving joy and pride of ownership await the buyer of this steam little job.

WARREN-NASH IS THE SAFE PLACE TO BUY YOUR CAR.

DODGE '25 SEDAN, $800 CASH and $40 monthly. Has had the best of care and will give thousands of miles of satisfaction.

NASH TOURING, $275 CASH and $20 monthly. The new rich paint and complete overhauling have added greatly to its value. Guaranteed.

WARREN-NASH MOTOR CORPORATION, 1,787 Broadway, at 58th St. Open Evenings. Columbus 7300.

BUICK	1925	Spl. sedan, run 3,000 m.	
CADILLAC	1925	Coupe, run 50 miles.	
CADILLAC	1925	Coupe, run 2,000 miles.	
CADILLAC	1924	Suburban, run 20,000 m.	
CADILLAC	1924	Suburban, run 25,000 m.	
CADILLAC	1924	Coupe, run 2,000 miles.	
CADILLAC	1924	Sedan.	
CADILLAC	1924	Touring.	
CADILLAC	1926	Phaeton.	
LINCOLN	1925	Jud. Limo., run 1,400 m.	
LINCOLN	1924	Spl. sed., run 6,000 m.	
LINCOLN	1924	Suburban.	
STUDEBAKER	1925	Big-6 sed., run 675 m.	
FLINT	1924	Sedan.	
MARMON	1924	7-pass. Speedster.	
PACKARD	1924	"3-35" Touring.	
WILLS STE. C.	1924	Roadster.	

L. F. JACOB & COMPANY, 1,980 Broadway. Columbus 7541.

BUICK 1924 Master 6 sport roadster. Spec 1925 coupe, 4-passenger; perfect. Hupmobile 1924 sport model. Studebaker 1924 touring car, standard 6. Marmon 1923 coupe, 4-pass., original. Buick 1923 5-pass. touring. Stylish-Knight 1923 chummy roadster; beauty. Trades; time payments; real service guaranteed.

MARMON-FLINT AGENCY, 201 Flatbush Av., Brooklyn. Nevins 2178.

BUICKS. NEW AND USED. We offer an assortment of used cars, including Buicks and other makes in all models; these cars have all been traded in to us for a few Buicks; some are prices as low as $150.

GLIDDEN BUICK CORPORATION, Authorized Buick Exchange Dealers. Broadway at 59th St. Circle 9494. Broadway at 131st St. Morningside 6001.

BUICK 1923 7-pass. sedan. PACKARD "3-35" coupe, sed., sed.-lim. PACKARD 1922 twin 6-pass. sport, bal. tires. LOCO., current; sac. tour.; big reduction.

PACKARD AUTO EXCHANGE, 10 W. 60th, near B'way. Columbus 5078.

BUICK 1925 coupe, 1924 sedan, 5 and 7 pass. sedan. Knickerbocker, 1,694 Broadway, at 53d St. Open evenings.

BUICK, 1925 master six coach, $1,400; 400 miles; practically new; terms; trade. 225 West 58th. Columbus 9078.

BUICK 1925 sport roadster; large spring for two; buyer forced to sell. Lobell, 1,805 Broadway, Columbus Circle.

CADILLAC	1924	Roadster.
CADILLAC	1924	Phaeton.
CADILLAC	1924	Touring.
CADILLAC	1924	De Luxe Suburban.
CADILLAC	1925	Standard Suburban.
CADILLAC	1925	Landau Sedan.
CADILLAC	1925	Custom Sedan.
CADILLAC	1923	Sport Sedan.
CHEVROLET	'25	"490" Sedan.
CHRYSLER	1924	Imperial.
CHRYSLER	1925	Touring.

W. R. Schoenmaker, 1,805 B'way. Col. 2040.

CADILLAC	V 63	all models.
CADILLAC	61	all models.
CHRYSLER	1925	roadster and sedan.
PANHARD	1924	sport touring.
MARMON	1924	speedster, 4-passenger.
MERCER	1925	special sport roadster.
LOCOMOBILE	1922	4-pass. sport.

KAPLAN AUTO EXCHANGE, 782 7th Av. (cor. 51st). Circle 7066.

CADILLAC 63 Suburban and Sedan. CADILLAC 61 Imperial and Suburban. CADILLAC 61 Sedan and Victorian. CADILLAC 57 Imperial and Touring. CHANDLER Sedan, late model. STUDEBAKER Coupe. NASH Sedan.

UPPERCU CADILLAC CORP., 2 Lafayette Av., Brooklyn. Nevins 2240.

CADILLAC 1924 V-63 phaeton; hardly full from new; reasonable. Abern. 227 West 58th St. Open evenings. Sunday.

CADILLAC USED CARS—ALL MODELS. Uppercu Cadillac Corp. (Used Car Dept.) Broadway at 52d St. Phone Columbus 7700.

CADILLAC V-63 7-passenger suburban sedan, absolutely like new, fully guaranteed. Int'l Exchange, 1,800 Broadway.

CADILLAC 1924 V-63 7-pass tour. CADILLACS, 1922, sedans and tourings. 220 WEST 58TH ST. CIRCLE 1250.

CADILLAC 61, 4-passenger Judkins sedan, fully equipped. Kaplan, 782 7th Av.

CADILLACS, all types, all models. Knickerbocker, 1,694 Broadway, at 53d St.

CADILLAC V-63 Imperial limousine; almost new. Campbell, Pierce Garage, 42 W. 62d.

CADILLAC 63 7-passenger suburban. Fowers, 20 Central Park West. Columbus 8735.

CADILLACS, all types; latest models. Int'l Auto Exchange, 1,800 Broadway.

CADILLAC 1923 coupe, like new; sacrifice. Fischer, 136 West 52d. Circle 7626.

CADILLAC 1923 touring, like new; sacrifice. Fischer, 136 West 52d. Circle 7626.

CHANDLER '23 Royal Dispatch, $775; Price $425 cash; repainted, recovered; fully equipped; terms. Moon Motors, Morningside 7784.

CHEVROLET, roadster, sedan, brougham; excellent opportunity for new car buyer; time payments; trades. Knickerbocker, 1,694 B'way, at 53d.

CHEVROLET 1924 chassis, new mileage; exceptional bargain. Lobell, 1,805 Broadway, Columbus Circle.

CHEVROLETS, all body types; exceptional values. Chrysler Used Car Dept. of Colt-Stewart Co., 1,745 Broadway. Col. 8210.

CHEVROLET 1925 brougham, run few miles. Scott, 126 West 52d. Circle 7625.

CLEVELAND TOURING, SERIES "35," $370 cash and $20 monthly for 10 months. A guaranteed car in perfect condition. Has hardly run enough to break it in.

HULETT MOTOR CAR CO., INC., 1,888 Broadway. Columbus 1611.

DODGE 1924 TOURING—Equipped with New enclosure. Black enamel factory finish in good condition. Motor in splendid condition mechanically. Completely equipped with bumpers, windshield cleaner and other extras...$750

STUDEBAKER 1925 SPECIAL 6 COUPE, 4 passenger. A luxurious closed car in the best coach and mechanical condition. Fully equipped with bumper, windshield cleaner and all essential accessories.....$850

STUDEBAKER COUP., Broadway at 54th St. Circle 6200.

DODGE 1923 TOUR., FINE CONDITION. Franklin New York Co., 1,822 Broadway.

DODGE 1923 sed., ready for work. Offer $100. 2,026 Webster Av., Bronx.

DURANT 1924 sport touring, fully equipped; will sacrifice. Ask for Mr. Slattery. Van Alstyne Motors Corp., 1,878 Broadway.

FIAT MODEL 501 TOURING—This distinctive, substantially built car is in perfect mechanical condition. The motor is bright and attractive and the chassis and body are signs of use. Driven very few miles. $395

STUDEBAKER 1923 Big 6 SPEEDSTER. A Packard proposition; new paint; just repainted a beautiful dark blue; refinished; 5 disc wheels; 5 cord tires; powerful and serviceable; ready for new owner.....$1,000

THE STUDEBAKER CORP., 1,800 Broadway at 58th St. Circle 9880.

FIAT 1923 SEDAN, MODEL 501. A Packard proposition; new paint; just repainted a beautiful dark blue; refinished; 5 disc wheels; 5 cord tires; powerful and serviceable; ready for new owner.....$1,000

THE STUDEBAKER CORP., 1,800 Broadway at 58th St. Circle 9880.

FLINT touring, '25, gray, like new; balance payments to dealers. Circle 6175.

FORD 1923 SEDAN; NEW TIRES, MOTOR RUNS; LOW PRICED. Franklin New York Co., 1,822 Broadway.

FORD coupe, 1924, new paint, excellent condition. 249 West 61st. Canning.

FRANKLINS—Factory authorized distributor has selection of both open and closed models from $300 to $2,500; guaranteed; payments arranged; used cars accepted as first payment. Franklin New York Co., 1,822 Broadway, New York. Phone Circle 7055, 1,416 Bedford Av., Brooklyn. Prospect 3467.

FRANKLIN SEDAN; VERY GOOD CONDITION; all accessories, good tires. $350. Franklin New York Co., 1,822 B'way.

FRANKLIN 10C sedan; practically new car; bargain at $2,000. 127 West 53d.

HAYNES brougham sedans, brand new; every possible equipment; 20 per cent. off list price. Int'l Exchange, 1,680 Broadway.

HUDSON-ESSEX open and closed models in splendid condition, ready for immediate delivery at unusually low prices; also an assortment of other makes; inspection invited.

HUDSON MOTOR CAR COMPANY OF NEW YORK, INC., 1,771 Broadway, at 57th St. Circle 6830. Open Evenings.

HUDSON 4-PASS. SPEEDSTER, $775. Beautiful car, latest model, disc wheels, California top. Moon Motors, Morningside 7784.

HUPMOBILE 1924 coach, fully equipped, practically a new car, at a very reasonable price. Ask for Mr. Slattery. Van Alstyne Motors Corp. (Hupmobile distributors). 1,878 Broadway. Columbus 8725.

JEWETT 1923 sport tour., wonderful condition, every accessory; special terms. Franklin New York Co., 1,822 Broadway.

JORDAN 1923 sedan, rebuilt; new car guarantee. Brooklyn Jordan, Flatbush-De Kalb Ave. This organization's integrity is your guarantee.

JORDAN Nine Boy, many extras. Knickerbocker, 1,694 Broadway, at 53d St.

LANCIA town cabriolet, like condition. Will sell privately; body by Locke. Franklin New York Co., 1,822 Broadway.

LINCOLNS—ALL MODELS. Rebuilt, Repainted, Guaranteed. CADILLACS—ALL MODELS. FULLER-LUCE, INC. (Lincoln Distributors). 218 West 58th St. Circle 6985.

LINCOLN phaeton, like new. LINCOLN suburban limousines. LINCOLN 7-pass. touring, California top. LINCOLN 4-passenger coupes. LINCOLN 7-passenger sedans. Lincoln Distrib., Park Av.-59th. Ashland 8030.

LINCOLN 7-passenger sedan, driven privately 7 months; perfect mechanical condition; upholstery like new; original paint; full accessories. Gillette. Phone 1110 Garden City.

LINCOLN roadster, "Panama" town car and sport sedan. Lincoln Used Car Exchange, 1,694 B'way, at 53d St.

LINCOLN USED CAR EXCHANGE, 1,694 Broadway, at 53d St. All types. All models.

LINCOLN 1924 suburban limousine, like new; substantial saving. Bouchard, Morn. 7784.

LINCOLN touring, late type, fully guaranteed. Int'l Auto Exchange, 1,800 B'way.

LINCOLN 1923 sedanlet, Fleetwood & Marmon, 20 Central Park West, Col. 8735.

MARMON town car brougham; new paint, excellent mechanical condition throughout; must be seen to be appreciated. The Locomobile Company of America, Exchange Dept., 10 West 61st St. Columbus 7750.

MARMON late 1923 special 4-passenger sport; condition guaranteed; disc wheels; fully equipped. Lobell, 1,805 Broadway, Columbus Circle.

MARMON 4-pass. sport, Dunn finish; reasonably priced. Knickerbocker, 1,694 Broadway, at 53d St.

MARMON sport speedster, 1924; practically new; balloon tires; fully guaranteed. International Auto Exchange, 1,800 Broadway.

MARMON 1924 4-passenger sport, original throughout; run less than 2,000 miles; make offer. Abern. 227 West 58th.

MARMON (1924, 1923, 1922) sedan, sport, touring, town; bargains. Jandorf, 1,790 Broadway.

MARMON 1925 coupe, de luxe; sacrifice. Scott, 126 West 52d. Circle 7625.

MARMON 1924 suburban limousine, like new; a real bargain. Bouchard, Morn. 7784.

MAXWELL sport touring, late 1924 model; price reasonable. Call Sunday or evenings. Rubin, 1,601 Macombs Road, Apt. C1.

MERCEDES-KNIGHT sport touring, like new; will sacrifice. Stearns Co., 1,900 Broadway.

MERCER SPORT TOURING, $675. Repainted, reconditioned. Moon Motors, Morningside 7784.

MERCER 7-pass. roadster; snappy appearance, condition; exceptional opportunity. Abern. 227 West 58th.

MERCER 6-pass. sport, like new; make offer. International Exchange, 1,800 B'way.

MINERVA SEDAN, VERY ATTRACTIVE; PRICE VERY LOW, OR WILL EXCHANGE FOR A LATE ROLLS-ROYCE.

ROLLS ROYCE OF AMERICA, INC., 26TH ST. & 5TH AV., NEW YORK CITY.

MINERVA. Beautiful car; will sacrifice; going to Europe. Circle 4661.

OVERLAND TOURINGS, 1924. Driven less than 1,500 miles, the cars are new in every detail but the price. Repossessed by finance company from original purchasers, who could not make payments. Priced for quick sale at very low figures. Easy time payments arranged. CONSOLIDATED SERVICE CO., Inc., 16 West 61st St. Columbus 3744.

PACKARD 4-passenger sport, single 8, 1924 delivery; new tires; disc wheels; guaranteed. Lobell, 1,805 Broadway, Columbus Circle.

PACKARD 1923 4-passenger sport; disc wheels; exceptional equipment and condition; very reasonable. Abern. 227 West 58th.

PACKARD 1924 coupe, like new; sacrifice. Kuh, 280 West 59th. Circle 6920.

PACKARD Single Six touring coupe and sedan. Knickerbocker, 1,694 B'way, at 53d.

PIERCE-ARROW 25, 2d, Enclosed Drive. Pierce-Arrow 23, 3d, 7-passenger touring. PIERCE-ARROW 24, 2d, COUPE. Pierce-Arrow 24, 3d, 7-passenger touring. POWERS & MARCHE, 20 Central Park West. Columbus 8735.

PIERCE ARROW, 7-PASSENGER TOURING, LATE MODEL; USED VERY LITTLE; JUST LIKE A NEW CAR.

ROLLS ROYCE OF AMERICA, INC., 26TH ST. & 5TH AV., NEW YORK CITY.

PIERCE-ARROWS, all models, reasonably priced. TIME PAYMENTS if desired. PIERCE-ARROW Distributors, USED CAR DEPARTMENT, 223 West 54th St.; also 236 West 52d St. PHONE COLUMBUS 8300.

PIERCE-ARROW Runabout "24," newly upholstered; mechanical condition perfect; any demonstration. The Locomobile Company, Exchange Car Dept., 10 West 61st St. Columbus 7750.

PIERCE 1923 "48" special 4-passenger sport. Pierce Garage, 42 West 62d.

PORTER Town Car—Exceptional opportunity to purchase elegant Porter town car with Brewster body; owner will sell for $1,500 but no reasonable offer will be refused. Private garage, 11 Leonard St., or phone Walker 7146.

REO, 1923 coupe, wonderful condition, repainted and overhauled; $950. 2,423 Grand Concourse.

ROCKENBACHER 1924 sedan, 5-pass.; used only 2,100 miles and looks like new, not a spot or blemish; cheap to a quick buyer. Brighton, 1,077 Atlantic Av., Brooklyn.

ROAMER 4-pass. sport; disc wheels, fan, nasau shield, &c. Knickerbocker, 1,694 Broadway, at 53d St. Open evenings.

ROLLIN.

SPECIAL SALE OF DEMONSTRATORS.

1924 ROLLIN TOURINGS. 1924 ROLLIN SEDANS. 1924 ROLLIN BROUGHAM.

This sale comprises five cars only; slightly used, new car appearance; fully guaranteed. Liberal discounts.

OPEN EVENINGS. MACKAY MOTORS. 225 WEST 57TH ST.

ROLLS-ROYCE Landaulet, 31,000. PEERLESS 1920, 6-cylinder, 7-passenger. PIERCE 4-passenger runabout; sacrifice. MINERVA AUTOS, INC. 247 Park Av. (46th). Ashland 8975.

STUDEBAKER; lady using abroad wishes to sell her special six roadster; just like new; many accessories. Telephone Murray Hill 1229 before 11:30 a. m.

STUDEBAKER 54 sedanette, 1925. Practically new car, guaranteed; demonstrator. 123 West 53d. Columbus 7478.

STUTZ	1923	Touring.
HUDSON	1923	Coach.
BUICK	1923	Enc. Dr. Sedan.
CADILLAC	1923	Enc. Dr. Sedan.
MARMON	1918	Touring.
RICKENBACKER	1924	Sedan.
WILLS STE. CLAIRE	1924	Tour.
LOCOMOBILE		7-pass. Sports Tour.
PIERCE-ARROW		Coupe & Spec. Tour's.
PIERCE-ARROW		4 & 7 Pass. Sedans.

Time Payments if Desired. PIERCE-ARROW DISTRIBUTERS, USED CAR

Southern Indiana Gas & Electric Co.

6% Preferred Stock

A subsidiary of the Commonwealth Power Corporaion, earning over 2.4 times dividend requirements.

Price to yield over 7%

Circular on request

Bonbright & Co.

Incorporated

25 Nassau Street New York

Jersey Central Power & Light Company

First Mortgage and Refunding 5½% Gold Bonds

Excellent record of growth in earnings and business shown by these properties. The great possibilities for future expansion also merit the investors attention. These securities are tax exempt in New Jersey and tax refund in Pennsylvania.

Cumulative Preferred Stock 7% Series

Send for Descriptive Circular T-549

E. H. Rollins & Sons

Founded 1876

43 Exchange Place, New York

Boston Philadelphia Chicago Denver San Francisco Los Angeles

FINANCIAL MARKETS

Very Irregular Recovery in Stocks; Call Money 4½, France Steady.

The course of prices yesterday indicated that the pressure on both the stock market and the grain market had relaxed, and that speculators for the decline were mostly engaged in purchases to cover their own commitments. These purchases were not spectacular; on the whole, the "covering" process might be described as leisurely, the absence of vigorous buying for the rise being commonly ascribed to the apathy which has succeeded the disappointment of last January's expectations and the wholly unexpected magnitude of the downward readjustment.

Wheat prices, which were again watched closely because of the intimate connection which has seemed to exist between that market and the Stock Exchange, advanced 4 cents further yesterday. At the day's highest figure, wheat had regained exactly 10 cents per bushel out of the 60¾-cent decline between Jan. 28 and April 3. This merely meant recovery of the losses sustained since last Thursday morning, but it served to infuse some courage into buyers. On the stock market prices moved with great irregularity; still, there were practically no exceptions to the advancing tendency, and even the average price of the typical selected stocks got back to the highest in two weeks.

It was once more, however, in the industrial shares with "pool" attachments that the day's recovery was most decided. In that quarter of the market advances of 3, 5 and in one stock even 20 points occurred; but this hardly gave the same sense of reassurance as would have come from a similar advance in the standard investment shares which led the rise in the market between election day and the end of 1924. In a few shares of the higher grade, prices rose a point or thereabout; elsewhere the changes were mostly fractional. It still seemed to be a market which was trying to get its bearings. Transactions on the Stock Exchange somewhat exceeded the daily average of last week, although falling much below the figure of the earlier part of 1925. The bond market was distinctly firm, with United States Government bonds selling in some cases ¾ point above last week's lowest. This may perhaps be taken as a forecast of the money market.

The relative steadiness of the franc, and perhaps also the gradual retracing of their losses by the French Republic gold bonds (they sold yesterday 1¼ to 1⅜ above last week's lowest), seemed to give additional evidence that what really frightened last week's markets was not the talk of a "crisis in French finance" but fear that the crisis would be met by issuing currency to cover the public deficit. That imagined possibility has been dismissed as a source of apprehension. On the other hand, it certainly cannot be said that the general situation is any clearer. The new Finance Minister's proposal of a voluntary loan or capital levy, on which the Government will pay 4 per cent. interest, is extremely vague. It brings a reminder of such expedients as our own Treasury's appeal to the banks in 1892 and 1894, when the silver-note inflation was emptying our gold reserve, to exchange their own gold voluntarily for United States notes.

The banks reluctantly assented, and their assent did not in the least help the Treasury out of its dilemma. In that case, it was afterward recognized that the real trouble lay further back, and eventually it was dealt with. It is still possible that France in 1925, like the United States in 1895, might bridge over the awkward situation with a foreign loan, always provided a clear understanding exists that the paper currency shall be handled prudently and that public revenues shall be brought to yield a surplus. The anomalous situation in which France, by all the visible indices, is the most prosperous industrial State of Europe at the very moment when its public finances are discussed as "desperate," proves that there is a way out of the present difficulties. But foreign lenders are not impressed with makeshift expedients.

MONEY.

MONDAY, APRIL 6, 1925.

Calling of loans to strengthen banks' position at the Clearing House forced an advance in Stock Exchange call money to 4¼ per cent., after renewals had been arranged at 3¾. There was only a small turnover, however, as demand was light. Feature of time money was the large blocks of funds taken for 90-120 days at 4 per cent. Five months' continued heavily bid at 4 per cent., but banks were unwilling to lend under 4¼, resulting in deadlock so far as these dates were concerned. Commercial paper and acceptances were dull and unchanged.

Call Loans.

Renewals.	High.	Low.	Last.	Friday's Last.	Year Ago.
¾%	4½	¾	4½	3½	5¼

Time Loans.

	Monday.	Saturday.
Sixty-ninety days	4 @4¼	4 @4¼
Four, five and six months	4¼	4¼

Commercial Paper.

	Monday.	Saturday.
Best names, 4 to 6 months	4	4
Other names, 4 to 6 months	4¼	4¼

Rediscount Rate, Reserve Bank.

Rate on all classes of rediscountable paper, 3½ per cent. Rate fixed Feb. 27, when it was advanced from 3 per cent., which had been in effect since Aug. 8, 1924.

Bankers' Acceptances.

Call loans against acceptances	3½

Prime bankers' acceptances, eligible for purchase or rediscount by Federal Reserve banks. Rates quoted are for discount at purchase:

	Bid.	Asked.
30 days	3⅜	3¼
60 days	3⅜	3¼
90 days	3⅜	3¼
Four months	3⅜	3¼
Six months	3⅜	3¼
Non-member and private bankers, 60-90 days	3¼	3⅛

London Market.

Money in London ¼ off at 2½ per cent.; short bills ⅛ lower in bid, 4⅛@4¼ per cent.; three months' bills ⅛ lower, 4⅛@4¼ per cent.

Gold bullion 1d lower at 86d 5d per fine ounce. Taking the British Mint standard price of 85s per fine ounce as par, the market quotations of gold would represent a London price of 101⅝. Highest for year to date, 103¾ on Jan. 2; lowest, 101⅛ on March 13. The highest price since open trading in gold was resumed at London in September, 1919, was 140⅝ on Feb. 6, 1920; the lowest, 101⅛ on March 13, 1925.

Clearing House Exchanges.

Exchange of checks at the New York Clearing House, $530,000,000; balances, $97,000,000; Federal Reserve credit balance, $93,000,000; exchanges this day a year ago, $454,000,000.

SILVER BULLION.

Bar silver in London ¼d up, at 31¼d per ounce; New York price ½c up, at 57½c.

Range for 1925:	Highest	Lowest
London	32¼d Jan. 15	31⅛d Apr. 2
New York	60¾c Jan. 12	56⅝c Apr. 2

Range for 1924:	Highest	Lowest
London	58¼d Oct. 3	51¼d Dec. 30
New York	73⅛c Oct. 3	62⅜c Jan. 11

Investment Suggestion

WE RECOMMEND

International Paper Co.

Refunding Mortgage Sinking Fund 6% Gold Bonds (Series A)

Due March 1, 1955

Price at the market, to yield about 6.30%

Circular upon request

McDONNELL & Co.

120 BROADWAY NEW YORK

Members New York Stock Exchange

San Francisco

Short Term Canadian Provincial Bonds

We shall be pleased to supply on request a list of attractive offerings of short term bonds, payable in United States Gold Coin.

Maturing 1926 to 31

Prices to Yield 4.25% to 5%

A. E. AMES & CO.

Limited

11 Wall Street, New York

INVESTMENT SECURITIES

Established 1889

Head Office: Union Bank Bldg., Toronto

London Montreal Victoria, B. C.

Government of Newfoundland

5½% Gold Bonds

Due 1939, 1942 and 1943

Principal and interest payable in U. S. Gold in New York

These bonds are a direct obligation of the Government of Newfoundland, which is the oldest crown colony of the British Empire.

Price to yield about 5.30%

PYNCHON & CO.

Members New York Stock Exchange

111 Broadway New York

Uptown Office: 43rd St. & Madison Ave.

CHICAGO MILWAUKEE

LONDON LIVERPOOL

NEW YORK STOCK EXCHANGE TRANSACTIONS

MONDAY, APRIL 6, 1925.

Day's Sales.	Saturday.	Friday.	A Year Ago.	Two Years Ago.	Year to Date.	Same Period 1924.	1923.	1922.	1921.
1,201,890	529,807	828,360	735,606	644,850	116,510,025	69,778,127	74,979,051	64,054,074	45,762,714

1925 High.	1925 Low.	Sales.	Stock and Dividend Rate.	First.	High.	Low.	Last.	Net Ch'ge.	Closing Bid.	Closing Ask.
111⅛	96⅜	2,700	Air Reduction (4)	100⅝	102¾	100⅝	102	+ 1⅝	101	102
14	10	8,100	Ajax Rubber	11⅝	12⅝	11⅝	12⅜	+ ⅝	12⅛	12⅜
2¼	1	100	Alaska Juneau (1)	1⅝	1⅝	1⅝	1⅝		1⅝	2
125	119	87	All Am. Cables (7), odd lot	122	122	122			122	127
93¼	80	3,000	Allied Chem. & Dye (4)	85	85⅝	84⅞	85⅝	+ ⅛	85¼	85⅝
86½	71½	4,000	Allis-Chalmers Mfg. (6)	75⅜	79⅝	75⅜	78⅞	+ 1⅝	78¾	79
21⅜	15⅞	900	Am. Agricult. Chemical	15⅞	16⅜	15⅞	16		15⅞	16
58⅝	36½	1,000	Am. Agricult. Chem. pf	39⅝	41⅜	39⅝	41⅜	+ 1⅜	39½	41½
43	36⅝	400	Am. Beet Sugar (4)	41½	41½	41½	41¾		41	41½
54½	26⅞	2,100	Am. Bosch Magneto	32⅞	33½	32⅞	33¼		33⅛	33½
185¼	158½	18,500	Am. Can (17)	164	166⅝	164	166½	+ 1⅜	166	166½
119¾	115	100	Am. Can pf. (3)	118	118	118	118		117¾	118¾
232¼	192	300	Am. Car & Foundry (12)	208	208	201¾	203	+ 2	201	202¾
26¼	22⅝	100	Am. Chain, Class A (3)	23	23	22	23		23	23½
58	37	200	Am. Chicle	55¼	58⅜	55¼	55⅝	+ ⅝	55	55¾
6¾	5¼	1,100	Am. Drug. Syndicate (60c)	5⅝	5⅝	5⅛	5⅛	+ ⅛	5⅛	5⅜
166	135	500	Am. Express (6)	143	148	142	145	+ 2	142	145
39½	25⅝	600	Am. & Foreign Power	25⅝	25⅝	25¼	25¼	+ ⅛	25	25½
94	87	400	Am. & For. Power pf. (7)	85⅝	88⅝	85⅞	88⅛	+ ⅛	88½	89½
14	8⅛	100	Am. Hide & Leather	10⅛	10⅜	10⅛	10⅜		10⅜	10⅝
75⅝	59	200	Am. Hide & Leather pf.	64	64½	64	64½	+ ⅛	64½	65
93⅛	83	400	Am. Ice (7)	90¾	90⅞	90¾	90⅞	+ 1	89½	90⅝
41	32⅝	1,600	Am. International	34	34⅝	33⅝	34⅜	+ ⅛	34⅛	34⅜
29⅜	20	300	Am. Linseed	25¾	25¾	25¾	25¾		25½	26½
66⅝	53	1,400	Am. Linseed pf.	63⅞	64⅝	63⅞	64½	+ 1	64⅛	64½
144⅛	104¼	9,300	Am. Locomotive (12)	124½	125¾	124½	125¾	+ ⅛	125	125¼
124	118½	100	Am. Locomotive pf. (7)	119	119	119	119		118	120
105	86⅞	100	Am. Radiator (4)	90	90	90	90		90	98¾
59⅜	36⅝	400	Am. Safety Razor (3)	55	56	54	54	+ 2	54½	55
14⅞	10⅞	300	Am. Ship & Commerce	11	11	10⅜	10⅝		10⅞	11
106⅝	90⅜	2,300	Am. Smelting & Ref. (6)	94¼	94¾	94¼	94¾	+ ⅛	94⅜	94½
110⅜	105¼	100	Am. Smelt. & Ref. pf. (7)	106	106	106	106	+ 1	107	108
54⅞	46	1,200	Am. Steel Foundries (3)	49	49	48¾	49	+ 1	49	49¼
69¼	47⅝	2,800	Am. Sugar Refining	65¼	66¾	65	65¾	+ ⅛	65¾	66
101½	91	300	Am. Sugar Ref. pf. (7)	96	98	96	98		97½	98½
24½	10¼	100	Am. Sumatra Tobacco	15¼	15¾	15¼	15¾	+ ⅛	14½	15
136¾	130⅜	1,000	Am. Telephone & Tel. (9)	133¼	133¾	133¼	133½		133¼	133¾
91⅛	85	600	Am. Tobacco (7)	86⅝	88⅝	86⅝	88¾		88	88½
89¾	84½	1,500	Am. Tobacco, Class B (7)	87	87⅝	87¼	87⅝		87½	87¾
106	104¼	100	Am. Tobacco pf. (6)	105¾	106¼	105¾	105¾		105¾	106¼
49	34⅝	600	Am. Water W. & El. (30c)	46¼	49¾	46¼	46⅞	- ⅛	46	46¼
64⅝	35¾	1,000	Am. Woolen	38⅛	38⅝	37	38		37⅞	38
94½	77	600	Am. Woolen pf. (7)	81	81	81	81		80¼	81
12¾	7¼	300	Am. Zinc, Lead & S.	7¼	7¼	7¼	7¼		7¼	8
30	25⅝	200	Am. Zinc, Lead & S. pf.	26¾	26¾	26¾	26¾	- ⅛	26	27
48	35⅝	1,300	Anaconda Copper (3)	38⅛	38⅞	38	38⅞	+ ⅛	38¾	38¾
27½	22	100	Ann Arbor	22½	22½	22¼	22½		22¼	24½
35¾	26	100	Archer-Daniels-Midland	30⅜	30⅜	30⅜	30⅞	+ ⅛	30	31
96¼	90½	100	Archer-Daniels-M. pf. (7)	96	96	96	96		93½	96¼
22½	20	2,300	Armour of Ill., A. (3)	21	21	20¾	20¾	- ⅜	20¾	20¾
12½	8	200	Arnold, Constable & Co.	9	9¼	9	9¼	+ ⅛	9	9½
193	128	2,700	Associated Dry Goods (5)	181⅝	190	181¼	190	+ 9½	189	190
39½	32	1,900	Associated Oil (1¾)	34¼	34⅝	33⅝	34⅝	+ ⅛	34	34½
127¾	116¼	2,300	Atch., Top. & S. F. (7)	119⅝	120	119¼	119¾	+ ½	119¼	119¾
95⅝	92½	200	Atch., Top. & S. F. pf. (5)	93	93	93	94½	+ ½	93	95
7½	5	2,300	Atlanta, Birm. & A.	5⅝	6	5⅝	6	+ ⅛	5½	5⅝
166	147¾	700	Atlantic Coast Line (7)	151	153	151	152	+ 2	152	153
41	20	1,300	Atlantic, Gulf & W. I.	35¾	36⅞	35¾	36⅝	+ ⅛	36¼	37
47⅞	31	100	Atlantic, Gulf & W. I. pf.	39½	39½	39½	39½		39½	40½
117¾	105¼	400	Atlantic Refining	104	106	104	106	+ 3	106½	107
82½	23¼	200	Austin Nichols	24⅞	25	24⅞	25	+ 1	24¾	25
3¼	1⅞	100	Auto Knitter Hosiery	2½	2¼	2½	2½		2½	3⅜
146	107	24,100	Baldwin Locomotive (7)	113⅜	115¾	113⅜	115¼	+ 1¼	115	115⅜
94½	71	3,500	Baltimore & Ohio (5)	74⅛	78	74⅛	75	+ ⅛	74⅞	75
66½	63	100	Baltimore & Ohio pf. (4)	64	64	64	64	+ ⅛	63	64½
42¾	35¼	100	Bangor & Aroostook (8)	36⅜	36⅜	36⅜	36⅜	+ ⅛	36½	37½
30	21	1,400	Barnesdall Class A	23¾	24	23¾	24		23¾	24
69	60	2,000	Beech-Nut Packing (2.40)	63	64¾	63	64¾	+ 2	63½	64½
53½	36⅜	1,600	Bethlehem Steel	40⅞	42¾	40⅞	41¾	+ 1	41½	42
7	4⅝	100	Booth Fisheries	4¾	4¾	4¾	4¾		4¾	4¾
40⅝	33¾	3,800	Briggs Mfg. (3½)	38	38	37⅞	37⅞	+ ⅛	37⅞	38
133	120⅝	700	Brooklyn Edison Elec. (8)	129	130	128½	130	+ 2	130	130½
45	35½	1,800	Brooklyn-Man. Transit	37⅝	38½	37⅜	38¼	+ ⅛	38⅛	38⅜
81¾	72⅞	1,100	Brooklyn-M. Tran. pf. (6)	75¾	77	75¾	77	+ 1	76	77
83⅞	76½	5,700	Brooklyn Union Gas (4)	81	82⅞	81	82⅝	+ ⅛	82⅝	82¾
78½	64¾	1,300	Brown Shoe (4)	68¼	70¾	68¼	70¾	+ 4½	70	72
5¾	3	100	Bruns. Term. & Ry. Sec.	3¾	3¾	3¾	3¾	- ⅛	3½	5
49⅝	34	100	Bruns.-Balke-Coll. (90c)	37	38	37	38	+ 2	37½	39
23¾	17	100	Burns Bros. Class B (3)	17⅞	17⅞	17⅞	17⅞	+ ⅛	18	19
106	86	700	Bush Terminal (5)	104	106	104	106	+ 1½	104	106
8⅜	4¼	200	Butte Copper & Zinc (50c)	5½	5½	5½	5½		5⅝	5⅞
24¼	15½	500	Butte & Superior (50c)	16⅜	15⅝	16	16		16	16¼
110	100¾	200	California Packing (6)	104	104	104	104	+ ¼	103	104½
122⅝	53⅞	43,800	California Petroleum (1¾)	29¾	31¼	28½	31¼	+ 1½	31¼	31½
115⅝	100	2,500	Cal. Petroleum pf. (7)	114¼	115⅝	113¾	115¼	+ 1	115	115¾
4⅝	3	100	Callahan Zinc & Lead	3	3	3	3		2¾	4
58	46¾	300	Calumet & Arizona (2)	46¾	47¾	46¾	47¾	- ⅜	47½	49
152⅞	136⅝	2,400	Canadian Pacific (10)	141¾	142⅞	141¾	142⅞	+ 1¼	142¾	142⅞
77⅛	76	300	Car., Clinch. & Ohio (75c)	77½	77½	76	77½		76	77
21¼	14⅜	1,100	Central Leather Co.	16⅜	16⅝	16⅛	16⅜		16	16⅜
69	49¼	1,800	Central Leather Co. pf.	57	57	55⅝	56	- 1	56	57
321	265	400	C. R. R. of N. J. (112)	270	290	270	290	+ 25	270	300
47½	31½	500	Century Ribbon Mills (2)	41¾	41¾	41	41¾	+ ½	41	41¾
98⅝	96¼	100	Century Rib. Mills pf. (7)	96	96	96	96		95½	98
55¾	43½	1,900	Cerro de Pasco Copper (4)	45¼	45¾	44⅞	45	+ ⅛	44⅞	45
49⅝	40⅝	1,100	Certain-teed Products	42⅜	42⅝	42⅜	42⅝	+ ⅛	42	43⅜
37⅞	28½	9,600	Chandler Motor (3)	36⅜	37⅜	36⅜	37	+ ⅜	37	37⅛
98⅜	88¼	400	Chesapeake & Ohio (4)	92	92½	92	92¼	+ 2	92¼	92⅜
10⅞	6⅝	1,200	Chicago & Alton	7	7	7	7	- ⅛	7	8
19⅞	11⅝	600	Chicago & Alton pf.	12⅞	13⅞	12¾	13¾	+ ⅝	13	13¼
36⅞	29⅜	100	Chicago & Eastern Illinois	30¼	30¼	30¼	30¾		30	31
10⅝	8	400	Chicago Great Western	10	10¼	10	10¼		10	10¾
24¼	22½	1,200	Chicago Great Western pf.	22½	23	22½	22⅝		22¼	22⅝
5⅝	5	2,600	Chicago, Mil. & St. Paul	5¼	5⅜	5	5⅜		5	5⅛
8⅝	5⅝	4,300	Chicago, M. & St. P. pf.	5⅝	6⅜	5⅝	6⅜		5⅝	5⅞
8⅝	5⅝	1,700	Chicago & N. W.	5⅝	5⅝	5⅝	5⅝		5⅝	5⅝
56⅝	44⅝	100	Chicago Pneu. Tool (5)	53⅜	55⅛	54⅝	54⅝	+ ⅝	54½	55
68⅝	55⅝	4,500	Chicago, R. I. & Pacific	42⅞	43⅝	42⅞	43¼	+ ⅛	43	43¼
8⅝	5⅝	200	Chicago, R. I. & P. pf. (6)	85	85	85	85		85	87
54⅜	49⅞	300	Childs Company (12.40)	51	51	50⅜	50⅜		50⅜	51¾
37⅜	30⅝	2,000	Chile Copper (4)	32⅜	32¾	32¼	32½	+ ⅛	32¼	32½
71⅜	58½	300	Cluett, Peabody (5)	64	64	64	64	+ 2	64½	64½
92⅞	80	1,000	Coca-Cola (7)	92	92¼	92	92¼	+ 2	92	92¾
48½	32½	1,800	Colorado Fuel & Iron	34½	35¼	34¼	35¼	+ 1½	35	35½
56	44⅞	1,300	Colorado & Southern	56	57	56	56⅞	+ ⅛	56	56½
59	45⅜	6,000	Columbia Gas (2.60)	54⅜	56	54⅜	55¾	+ 1¼	55⅝	55¾
107	104¾	500	Columbia G. & E. pf. (7)	105	106¼	105	105¾	+ ⅛	104½	106¼
51⅝	45	100	Columbian Carbon (4)	48½	48⅞	48½	48¾	+ 2	47¾	48½
190	169¼	600	Commercial Solvents A (4)	126	127	126	126½	- ⅛	127	128
189	107½	300	Commercial Solvents B	127	127	125½	125¾	- 2	127	128
43¼	34⅞	1,000	Congoleum (3)	36½	36⅝	36	36	- ⅛	36	36¼
17	2⅜	300	Conley Tin Foil stamped	2⅝	2⅝	2⅝	2⅝		2	3
5⅜	3½	2,600	Consolidated Distributors	4½	5⅛	4½	5⅛	+ ⅛	5	5¼
75⅞	74⅜	8,500	Consolidated Gas (5)	76½	77¼	76½	77¼	+ ⅛	77	77⅛
5¼	2⅞	8,600	Consolidated Textile	3	3⅜	2⅞	3⅛	+ ⅛	3	3⅛
70½	60½	1,000	Continental Can (4)	62⅜	63	62½	62½	- ⅜	62½	62¾
109	81½	14,500	Continental Motors (60c)	9¼	9¾	9	9¼	+ ⅛	9	9⅜
41⅝	37½	1,200	Corn Prod. Ref. (2) x d	38⅝	38⅝	38	38	- ⅛	38	38⅜
123⅞	118½	100	Corn Prod. Ref. pf. (7) x d	121½	121¾	121¼	121¾		121	123
78⅝	64½	1,500	Crucible Steel (4)	68	68	67½	67⅝	- ⅛	67⅜	68
14⅝	12¾	1,400	Cuba Cane Sugar	13¾	13⅞	12⅞	12⅞	- ⅛	12⅞	13
62⅜	56⅞	800	Cuba Cane Sugar pf.	58	58¾	58	58¾	+ ⅛	57½	57⅝
33½	29	300	Cuban Am. Sugar (2)	30	30	29¾	29¾	- ⅛	29½	29⅞
6¾	4¾	200	Cuban Dom. Sugar	5	5	5	5		5	5¼
55¾	50	1,500	Cuyamel Fruit (4)	53¼	53¾	51⅝	53	- ½	52½	52⅝
49¾	30¾	4,600	Davison Chemical	35	36½	35	35⅝	+ 1⅛	35⅝	36
92	82¼	100	Deere & Co. pf. (3)	91½	91⅝	91½	91½	+ ⅛	91½	91⅝
155	133½	8,900	Delaware & Hudson (9)	155	155	150⅞	151	+ 5¼	150½	151
146¾	125	1,000	Del., Lacka. & West. (11)	132½	133	132½	133	+ 3	132⅝	133
16½	13⅛	600	Dome Mines (2)	14	14	14	14	+ ⅛	13⅝	14½
16¾	14	600	Douglas-Pectin (1)	15⅜	16	15¾	16		15⅜	16¼
154	134¼	1,700	Du Pont de Nemours (10)	141½	142⅜	141½	142	+ 1	141⅝	142
97¼	84	400	Du Pont de Nem. deb. (6)	96½	96½	96	96	- 1	96	97
107⅜	105	300	Duquesne Lt. 1st pf. (7)	106⅝	106⅝	106⅝	106⅝	- ⅛	106⅜	107
118	108½	1,900	Eastman Kodak (18)	110	110¼	108¼	109	+ 1	109	110
16	10½	600	Eaton Axle & Spring	15	15¼	15	15¼		15	15⅜
102	100	200	El. P. & L. 40% pd. w. i.	100½	100½	100⅜	100⅜		100⅜	100⅝
70¾	60⅜	500	Elec. Stor. Battery (4)	62	63	62	63	+ 1⅛	62⅜	63½
72	63⅜	300	Endicott-Johnson (5)	64½	64½	64	64	- ¾	63¾	64¾
116¾	112⅞	400	Endicott-Johnson pf. (7)	113	113	113	113		112½	113
34	27½	500	Erie	29¼	29¾	29¼	29¼	+ ¼	29¼	29½
46⅞	35⅞	900	Erie 1st pf.	37⅜	37⅞	37⅜	37⅞	+ ½	37⅝	38
43⅝	35⅞	100	Erie 2d pf.	37	37	37	37	+ ½	37⅜	38
103¾	90¾	100	Fairbanks Morse (2.60)	36	36	36	36		36	36¾
110	103⅞	3,700	Famous Players Lasky (8)	93⅝	94¾	93⅝	94½	+ ⅝	94	94½
144⅞	147⅜	200	Fam. Play.-Lasky pf. (8)	105¾	105¾	105¾	105¾	+ ¼	105¼	105¾
100	84	100	Fidelity-Phenix F. Ins. (6)	152	152	152	152	- 2	152	154
14	12	200	Fifth Avenue Bus (64c)	14	14⅜	14	14⅜		13	14½
69¾	64¼	700	Fisher Body (5)	63½	64	63¼	64	+ 2	63½	64
106	104½	300	Fisher Body Ohio pf. (8)	105	109	105	108	+ 2½	106	110
13⅜	10¾	7,300	Fisk Rubber	11⅞	12¼	11⅞	12¼	+ ⅜	12⅛	12⅜
85½	75¼	200	Fisk Rubber 1st pf.	82	82⅝	82	82⅝	+ ⅝	82⅜	83
86½	75	4,600	Fleischmann Co. (4)	76	78⅞	76	77⅞	+ 1	77⅝	78¼
110¾	89½	3,400	Foundation Co. (8)	110¾	111⅝	110¾	110⅞	+ ⅛	110¾	110⅞
12¾	8	800	Freeport-Texas	10½	10¾	10½	10¾		10	10¾
16¾	8⅛	2,000	Gardner Motor	12⅜	13⅛	12⅜	13⅛	+ ⅝	13	13⅜
58½	45	400	Gen. Am. Tank Car (3)	45	48⅝	45	48⅝	+ 1⅝	48	48⅝
63¾	42⅛	2,600	General Asphalt	46¾	49¾	46¾	49¼	+ 2	48¾	49
320	227¼	7,000	General Electric (8)	260¾	262⅞	259	262¼	+ 2½	260½	262
111	111	100	Gen. Elec. Special (60c)	11	11	11	11		11	11¼
79	64⅝	7,000	General Motors (6)	71	71½	70¾	71¼	+ ⅝	71¼	71⅜
57½	42	11,700	General Petroleum (2)	50⅝	52	50⅜	52	+ 1½	51⅝	51¾
58½	45½	100	Gen. Refractories (2)	45¾	45½	45¼	45½		45	46¼
57	47	400	Gimbel Brothers	49⅞	50	49⅞	50		49½	50¼
103¼	102¼	100	Gimbel Brothers pf. (7)	104	104	104	104		104	105
28⅝	22⅜	1,100	Ginter Co. (1½)	28	28⅝	27⅝	27⅞	- ⅛	27⅝	28
17½	12⅛	1,600	Glidden Co.	14⅜	14⅞	14⅜	14⅞	+ ⅛	14⅝	14⅞
42⅝	37	4,600	Gold Dust	37⅞	39⅞	37⅞	39⅝	+ 2

Interborough

We have prepared an analysis of the situation now confronting this Company and the position of its various securities.

A copy will be sent upon request for T-88

Wm Carnegie Ewen
Investment Securities
2 Wall Street New York
Telephone Rector 3273-4

Diversify Your Investments

Odd Lots enable you to diversify your holdings and increase margin of safety.

Our new booklet explains the many advantages offered by Odd Lot Trading.

Copy furnished on request

Ask for T. 220

Curb Securities Bought or Sold for Cash

John Muir & Co.
Members
New York Stock Exchange
New York Curb Exchange
61 Broadway New York

Exempt From All Federal Income Taxes
NEW ISSUE
$200,000
City of Port Arthur, Texas
5% Improvement Bonds
due April 1, 1926 to 1944.

FINANCIAL STATEMENT:
Estimated Real Value..$42,000,000
Assessed Valuation (1924)..... 20,486,200
Net Bonded Debt..... 1,361,576
Population (Present)..... 48,000

These bonds are a Direct Voted Obligation of Port Arthur, the fifth largest port in the United States and one of the largest industrial centers in the South.

PRICES AND MATURITIES:
1926-27 maturities to yield 4.50%
1928-30 maturities to yield 4.60%
1931-44 maturities to yield 4.70%

Descriptive circular of this issue, together with our diversified list of about fifty attractive municipal offerings yielding 4.10% to 5.50%, gladly mailed on request.

Prudden & Company
115 Broadway, New York
Telephone Rector 6917
Chicago Toledo Cincinnati
St. Louis Milwaukee Minneapolis Detroit

First National Pictures, Inc.

Cumulative 8% Participating First Pfd. Stock

Net current and working assets over $300 per share on this Stock.

Net earnings for year ending December 27, 1924, were $1,868,457, or over 9 times dividend requirements.

Price 100 and accrued dividend, yielding 8%

Circular on request

HOWE, SNOW & BERTLES INC.
120 Broadway Tel. Rector 3563
Grand Rapids Chicago Detroit

Free from Federal and New York State Income Taxes
City of White Plains, N. Y.
4¼% Registered Bonds
Due March 1, 1936-55

Assessed Valuation....$70,147,907
Net Debt 2,746,256
Population....25,000

Legal Investment for Savings Banks in New York State

Price to yield 4%

Rutter & Co.
14 Wall Street
New York

BONDS ON STOCK EXCHANGE

MONDAY, APRIL 6, 1925.

	Day's Sales.	Saturday.	A Year Ago.	2 Years Ago.	1925.	1924.	1923.
U. S. Gov't bonds.....	$1,668,000	$935,000	$6,194,800	$3,207,350	$116,933,400	$250,497,260	$231,133,560
Other domestic bonds.	6,584,000	2,683,000	6,685,500	7,885,500	756,502,500	567,015,000	514,878,900
Foreign bonds	2,103,500	1,259,500	1,179,500	1,644,000	174,308,200	124,682,200	147,212,400
Total all bonds...	$10,355,500	$5,878,400	$14,009,800	$12,686,850	$1,047,744,100	$942,394,460	$893,224,860

UNITED STATES GOVERNMENT LOANS.

—Range Since Date of Issue— High.	Date.	Low.	Date.	—Range 1925— High.	Low.	Sales.	Issue.	Open.	High.	Low.	Last.	Net Ch'ge.	—Closing— Bid.	Asked.	Yield.
102.1	Oct. 19,'22	96.1	June 8,'21	102.30	102.28	14	Liberty 3½s, 1932-47	101.14	101.14	101.13	101.14	+.1	101.14	101.15	3.09
102.30	Oct. 19,'22	96.4	July 11,'21	101.31	100.26	..	Liberty 3½s, registered	....	....	....	....	..	101.05	....	3.15
102.15	Aug. 18,'24	92.00	May 19,'20	101.25	101.11	..	Lib. 1st cv. 4s, 1932-47	....	....	....	....	..	101.05	....	3.15
102.6	July 30,'24	88.25	May 19,'20	101.6	101.6	..	Lib. 1st cv. 4s, reg.	....	....	....	....	..	....	....	....
102.12	July 8,'24	91.12	May 20,'20	101.09	100.30	..	Lib. 2d 4s, 1927-42	....	....	....	....	..	100.30	....	3.16
101.16	July 22,'24	91.18	May 21,'20	100.28	100.14	..	Lib. 2d 4s, reg.	....	....	....	....	..	....	....	....
102.00	June 15,'24	90.00	June 7,'20	101.30	101.00	..	Lib. 1st-2d cv. 4¼s, 32-47	....	....	....	....	..	100.16	100.20	....
102.23	Nov. 1,'24	94.00	May 21,'20	102.1	100.14	19	Lib. 1st cv. 4¼s, 1932-47	101.15	102.00	101.15	101.15	..	101.22	101.31	3.16
102.17	Nov. 5,'24	94.00	July 30,'20	101.19	101.9	..	Lib. 1st cv. 4¼s, reg.	....	....	....	....	..	101.5	101.6	3.44
102.00	July 29,'24	91.12	May 20,'20	101.7	100.30	470	Lib. 2d cv. 4¼s, 1927-42	101.5	101.5	101.3	101.3	..	101.5	101.6	3.44
101.31	Aug. 1,'24	88.16	Dec. 23,'20	101.6	100.18	1	Lib. 2d cv. 4¼s, reg.	101.1	101.1	101.1	101.1	..	101.1	101.2	3.45
102.31	Aug. 1,'24	88.30	Dec. 30,'20	101.25	101.1	784	Liberty 3½ 4¼s, 1932-	101.10	101.23	101.10	101.23	+.1	101.23	101.24	3.15
102.31	Aug. 2,'24	93.12	May 19,'20	101.31	101.1	14	Lib. 2d 4¼s, reg.	101.18	101.31	101.18	101.31	+.1	101.31	....	....
102.00	Aug. 6,'24	92.00	May 20,'20	102.0	101.20	885	Lib. 4th 4¼s, 1933-38-	102.4	102.4	102.1	102.1	+.1	102.4	102.5	3.07
102.25	Aug. 9,'24	92.15	May 20,'20	102.0	102.0	5	Lib. 4th 4¼s, reg.	102.1	....	....	102.1	....	102.1	....	....
107.7	Nov. 1,'24	96.1	Mar. 27,'22	105.12	104.16	48	Treasury 4½s, 1947-52-	104.31	105.00	104.28	104.29	+.3	104.30	104.31	3.85
106.21	Nov. 5,'24	98.20	Apr. 25,'24	104.28	104.15	..	Treasury 4½s, reg.	....	....	....	....	..	....	....	....
101.00	Feb. 11,'25	100.9	Dec. 23,'24	101.00	100.14	103	Treasury 4s, 1944-54-	100.24	100.25	100.21	100.24	+.1	100.25	100.26	3.66

Quotations after the decimal point in the above table represent one or more fifths of a point. Comparisons for dates prior to March 23, 1925, when the system now used was introduced, are reduced to the form now used in the Stock Exchange's quotations.

FOREIGN BONDS.

Argentine 5s, 1945 83
s f 6s, Ser A, 1957 98
2s, 1897 98
2s 98¾
2s 98¾
2s 98¾

National Sugar Refining Co.

of New Jersey

Statement just issued shows the strong financial condition of this Company.

Send for Circular T-9

FARR & CO.
MEMBERS
New York Stock Exchange
N. Y. Coffee & Sugar Exchange, Inc.
90 Wall Street Tel. John 6428

Investment Survey

Frequently, upon analysis of the securities holdings of investors of lesser means, are found types of obligations unsuited for their particular requirements.

Such securities are suited only for the more substantial investor better able to assume the greater risk. Then, too, income is sometimes reduced unnecessarily by an excess of security.

The question of proper security and proper diversification is of the greatest importance.

Investors desiring a survey of their securities will receive impartial advice from our analysis department.

CHARLES D. ROBBINS & CO.
Members New York Stock Exchange
120 Broadway

We Have Prepared a Booklet on

Recent Industrial Activity in Our South

Its Cause and Effect with Relation to Investment

Copy Sent on Request

Pask & Walbridge
Fourteen Wall Street
New York City
Telephone Rector 4901

Our April
Investment List
Now Ready for Distribution
contains a wide selection of
Municipal
Railroad
Foreign Government
Public Utility
Industrial
Short Term
securities, yielding from
4% to 8.65%
and suitable for varying requirements.
Send for List S

THE EQUITABLE TRUST COMPANY
OF NEW YORK
37 Wall Street
247 Broadway 355 Madison Avenue

Universal Pictures Company

A Progressive record of earnings

1921	$ 634,334
1922	924,859
1923	1,266,763
1924	1,785,011

Analysis of this company sent upon request

SHIELDS & COMPANY
MEMBERS NEW YORK STOCK EXCHANGE
27 PINE STREET
New York.

DODGE FINANCING STIRS THE MARKET

Requests for New Stock Pour in on Dillon, Read & Co. From All Over Country.

ISSUE IS LIKELY THURSDAY

Terms Not Yet Settled, Bankers Say, as Motor Dealers and Public Ask to Participate.

A steady stream of applications for subscriptions to the new Dodge Brothers Company stock issue, to be made later in the week, has poured in on Dillon, Read & Co., bankers, who will head the syndicate, and their associates in one of the largest pieces of financing for an industrial company in the history of the Wall Street district.

To all of these preliminary applications for subscriptions the same answer has been given—that the bankers have not yet completed the details of their offering and do not know its terms. The offering probably will be made Thursday morning.

Two interesting developments of the day in connection with advance subscriptions were the request of about 4,000 Dodge dealers in all parts of the country that they be given a share in the offering and advance subscriptions received by bankers from Canadian investors.

The following statement was authorized yesterday by the company:

"In connection with the sale of Dodge Brothers, Inc., to Dillon, Read & Co. and the announcement that the organization of this important automobile manufacturer would remain unchanged, it is interesting to find retail sales of Dodge Brothers cars and trucks making still further gains.

"Retail deliveries during the week of March 28, 1925, gained 34 per cent. over the same week in 1924 and exceeded every week but one in Dodge Brothers history. Retail orders obtained by dealers established a new high record, exceeding the same week in 1924 by 37 per cent. All sections of the United States shared in these gains, while exports have been increasing even more rapidly than domestic sales.

"Deliveries throughout the world in 1925 to date show a gain of approximately 11,800 Dodge Brothers cars and trucks over the same period of 1924.

"Despite the large increase in Dodge Brothers output, retail deliveries are running 100 cars a day ahead of production, and new retail orders 300 cars per day ahead of production."

In at least one case the sale of the Dodge Brothers Company to bankers by the widows of the founders of the company has had an effect on the tax-exempt bond market. It is expected that the bulk of the sum to be received by the widows in cash will be invested. There is a $3,000,000 issue of State of Michigan highway bonds to be sold to the highest bidders next week. It will be either 4s or 4½s and will have a maturity of fifteen years. Informal word has been received by banking houses here which usually bid on such issues that proposals on anything less than a 4 per cent. basis or below will be useless. It is believed here that Michigan authorities hope to sell these securities, or much of them, at least, to the widows of the Dodge Brothers.

No announcement of the disposition of the funds by the two estates has been made or is likely to be made. Bankers here who have kept in touch with the deal expect that outside of the sums to be reinvested in stock of the company, when it is offered publicly, the sum to be paid the heirs of the Dodge Brothers' estate will go directly into gilt edged tax-exempt securities.

MRS. DODGE TO EXPLAIN SALE.

Lawyer for John Dodge Says Court Will Reveal Details of Deal.

Special to The New York Times.

DETROIT, Mich., April 6.—William Lucking, attorney for John Duval Dodge, said today Mrs. Matilda R. Dodge would be required to tell Judge Harry J. Dingeman in the Circuit Court Wednesday whether it was the assets of Dodge Brothers, Inc., or the stock of the company that was sold last week to Dillon, Read & Co., New York bankers.

The clearing of this point will make John Duval Dodge's cougo clear, the attorney said. "If the assets of the company were sold," Mr. Lucking continued, "then the original stock held by the Dodge heirs will represent cash instead of the factory. The $12,500,000 estate in Dodge stock of John Duval Dodge's half-sister, Anna Margaret, who died last June, would in that case be unimpaired. This would not hold true, however, if the stock itself were sold."

Mr. Lucking said he had not thus far asked for an injunction to block the sale, but had asked simply for an order to Mrs. Dodge to show cause why an injunction should not be issued.

"If she says the stock of Dodge Bros., Inc., was sold I shall ask for an injunction," Mr. Lucking said.

The action grows out of the decision of John Duval Dodge to claim a share in Anna Margaret's estate. Young Dodge received $1,600,000 net from his father's estate after being cut off with a small allowance. Lawyers here believe he has "more than a gambler's chance" to win further sums from the estate of his half-sister, an an heir-at-law.

FOREIGN STOCK MARKETS.

London and Paris Improve—Sterling Moves in Favor of Paris.

LONDON, April 6.—High-grade securities were steady on the Stock Exchange today. Oil shares moved irregularly, while British industrials were inactive. Old 2½ per cent. consols, 57; British 5 per cent. war loan, 102; 4½ per cent. war loan, 97¼; all unchanged. De Beers Mining ¼ lower at 11⅛; Rand Mines unchanged at 2⅛.

PARIS, April 6.—Prices improved on the Bourse today. Three per cent. rentes, 15 centimes lower, at 48 francs 65 centimes; 5 per cent. war loan unchanged at 58 francs 70 centimes.

Exchange on London, 25 centimes lower at 92 francs 10 centimes. The American dollar was quoted at 19 francs 43 centimes, against 19 francs 32 centimes Saturday.

NEW HAVEN ROAD FINANCING

Reports Oversubscription of $8,500,000 on Recent Issue.

The New York, New Haven & Hartford Railroad Company, in a statement on the results of the recent financing to refund its foreign loan of $23,000,000, by which the new issue was oversubscribed $8,500,000, said the executives of the company and the company itself appreciated fully the results obtained and "feel under great obligations to all who contributed to the success."

Total subscriptions exceeded $31,500,000, and all of the money was obtained without commission or underwriting charge.

Commission Gets B. & O. Bond Plan.

WASHINGTON, April 6.—The Baltimore & Ohio Railroad presented formally to the Interstate Commerce Commission today its program for dealing with the $45,000,000 issue of its Southwestern division bonds which fall due this year. The maturity of the outstanding securities will be extended to 1950, and the interest rate will be increased from 3½ to 5 per cent. Kuhn, Loeb & Co. of New York have already underwritten the transaction subject to the commission's approval.

Treasury to Withdraw Deposits.

The United States Treasury will withdraw $4,800,000 from deposits in this district of the Federal Reserve System tomorrow. On Thursday it will withdraw $2,400,000 more.

WILSON & CO., INC., REORGANIZATION

To the Holders of the following Obligations and Stocks of Wilson & Co., Inc.:

(a) **Bank debt, Commercial Paper and Stock Purchase Obligations;**
(b) **Ten-Year Convertible Sinking Fund Six Per Cent. Gold Bonds, due 1928;**
(c) **Ten-Year Convertible Sinking Fund Seven and One-Half Per Cent. Gold Bonds, due 1931;**
(d) **Seven Per Cent. Cumulative Preferred Stock; and**
(e) **Common Stock.**

A Plan and Agreement dated April 2, 1925, for the reorganization of Wilson & Co., Inc., has been adopted and is being promulgated by the undersigned Reorganization Committee constituted under said Plan and Agreement. The several committees whose names are subscribed to notices printed herewith have also approved and adopted said Plan and Agreement and recommended its acceptance by their respective depositors and by the holders of obligations and stocks which they respectively are organized to represent.

The First Mortgage Twenty-Five Year Sinking Fund Gold Bonds of the Company and the underlying mortgages to which the lien securing said bonds is subject will remain undisturbed under said Plan and Agreement and need not be deposited thereunder or under any deposit agreement.

Holders of the bank debt and commercial paper and (subject as in said Plan and Agreement provided) of stock purchase obligations of Wilson & Co., Inc., to be adjusted under said Plan and Agreement may become parties thereto by depositing the instruments evidencing their said obligations with The First National Bank of Chicago, 38 South Dearborn Street, Chicago, Illinois, or with The Chase National Bank of the City of New York, 57 Broadway, New York City, or with Guaranty Trust Company of New York, 140 Broadway, New York City, the depositaries of the Reorganization Committee, before the close of business on June 2, 1925. The Bank Creditors Committee whose notice is printed herewith has agreed to represent such bank debt and commercial paper and stock purchase obligations, and in order to avoid duplication and confusion the holders thereof should promptly assign their respective obligations and deliver the instruments evidencing the same to said Committee, which is mailing to such holders forms of assignment for such purpose, so that said Committee in their behalf and as their agent may prove such obligations in the pending receivership proceedings and may deposit the instruments evidencing the same under, or otherwise assent in their behalf to, said Plan and Agreement in the manner therein provided.

Holders of the bonds and stocks listed below who have not heretofore deposited their said bonds and stocks with the respective depositaries of the committees whose notices are printed herewith may become parties to said Plan and Agreement by depositing their said bonds and stocks with the depositaries or agents of depositaries under the respective deposit agreements as follows:

Ten-Year Convertible Sinking Fund Six Per Cent. Gold Bonds, and Ten-Year Convertible Sinking Fund Seven and One-Half Per Cent. Gold Bonds:
Guaranty Trust Company of New York, 140 Broadway, New York City,
The Chase National Bank of the City of New York, 57 Broadway, New York City,
Depositaries;
First Trust and Savings Bank, Dearborn, Monroe and Clark Streets, Chicago, Illinois,
Illinois-Merchants Trust Company, La Salle, Jackson, Clark and Quincy Streets, Chicago, Illinois,
Agents of Depositaries.

Seven Per Cent. Cumulative Preferred Stock:
The American Exchange National Bank, 128 Broadway, New York City, Depositary;
The Northern Trust Company, La Salle and Monroe Streets, Chicago, Illinois,
Agent of Depositary.

Common Stock:
The Farmers' Loan and Trust Company, 22 William Street, New York City, Depositary,
First Trust and Savings Bank, Dearborn, Monroe and Clark Streets, Chicago, Illinois,
Agent of Depositary.

Holders of certificates of deposit of any of the above-named depositaries or their respective agents representing said bonds and stocks who shall not exercise the right of withdrawal, if any, under the respective deposit agreements under which such certificates of deposit were issued, as stated in the notices printed herewith, in the event that said Plan and Agreement shall become binding and conclusive upon them, will become parties to said Plan and Agreement without the issue of new certificates of deposit.

All obligations deposited must be in negotiable form or accompanied by proper instruments of assignment in blank for transfer with signatures guaranteed, and must be accompanied by such certificates, if any, as may be required under Federal or State laws. All stock certificates must be properly endorsed in blank for transfer or accompanied by proper assignments in blank duly executed with signatures guaranteed, and in either case properly stamped for transfer. All said convertible bonds must bear or be accompanied by all unpaid appurtenant coupons payable on or after December 1, 1924.

DEPOSITS OF OBLIGATIONS AND STOCKS MUST BE MADE BEFORE THE CLOSE OF BUSINESS ON JUNE 2, 1925, AFTER WHICH NO DEPOSITS WILL BE RECEIVED EXCEPT UPON SUCH TERMS AND CONDITIONS AS THE REORGANIZATION COMMITTEE MAY DETERMINE.

Copies of said Plan and Agreement may be obtained from any of the above-named depositaries or agents of depositaries or from the Secretary of the undersigned Reorganization Committee.

Dated, April 7, 1925.

C. A. McLAIN, Secretary,
52 William Street,
New York City.

FRANK O. WETMORE, Chairman,
HAROLD STANLEY, Vice-Chairman,
LEWIS L. CLARKE,
ARTHUR W. LOASBY,
JAMES H. PERKINS,
JOHN SHERWIN,
EUGENE M. STEVENS,
EDWARD R. TINKER,
ELISHA WALKER,
MAURICE WERTHEIM,
Reorganization Committee.

DEPOSITARIES

The First National Bank of Chicago,
38 South Dearborn Street,
Chicago, Illinois.

The Chase National Bank of the City of New York,
57 Broadway,
New York City.

Guaranty Trust Company of New York,
140 Broadway,
New York City.

To the Holders of
BANK DEBT and COMMERCIAL PAPER and STOCK PURCHASE OBLIGATIONS OF WILSON & CO., INC.:

A Plan and Agreement dated April 2, 1925, for the reorganization of Wilson & Co., Inc., has been approved and adopted by the undersigned as the Committee constituted and which has agreed to represent the holders of the bank debt and commercial paper and stock purchase obligations of Wilson & Co., Inc. A copy of said Plan and Agreement has been filed with The First National Bank of Chicago, 38 South Dearborn Street, Chicago, Illinois, as the Depositary of the Committee. The Committee recommends the acceptance of said Plan and Agreement by the holders of such bank debt and commercial paper and stock purchase obligations.

The Committee is mailing to all such holders whose addresses are known to it copies of said Plan and Agreement, together with forms of assignment and powers of attorney for the assignment of their said obligations respectively to the Committee and for the appointment of the Committee as the attorney and proxy of such holders to represent and act for them in the reorganization and in proving their obligations in the pending receivership proceedings. Such forms should be promptly signed and acknowledged by such holders respectively and sent, together with the instruments evidencing said obligations, to the above-named Depositary.

Dated, April 7, 1925.

LYMAN A. WALTON, Secretary,
38 South Dearborn Street,
Chicago, Illinois.

FRANK O. WETMORE, Chairman,
ARTHUR W. LOASBY,
WILLIAM C. POTTER,
ROBERT C. SCHAFFNER,
JOHN SHERWIN,
SHERRILL SMITH,
EUGENE M. STEVENS,
STEVENSON E. WARD,
GEORGE WOODRUFF,
Committee.

Depositary
THE FIRST NATIONAL BANK OF CHICAGO,
38 South Dearborn Street,
Chicago, Illinois.

To the Holders of Certificates of Deposit for
TEN-YEAR CONVERTIBLE SINKING FUND SIX PER CENT. GOLD BONDS, AND TEN-YEAR CONVERTIBLE SINKING FUND SEVEN AND ONE-HALF PER CENT. GOLD BONDS OF WILSON & CO., INC.:

A Plan and Agreement dated April 2, 1925, for the reorganization of Wilson & Co., Inc., has been approved and adopted by the undersigned as the Committee constituted under the Deposit Agreement dated August 20, 1924, between the undersigned as a Committee and the holders of the above-mentioned bonds becoming parties thereto as therein provided. A copy of said Plan and Agreement has been lodged with Guaranty Trust Company of New York and with The Chase National Bank of the City of New York, the Depositaries under said Deposit Agreement, and with First Trust and Savings Bank, Chicago, Illinois, and Illinois-Merchants Trust Company, Chicago, Illinois, the agents of said Depositaries. The Committee recommends the acceptance of said Plan and Agreement by all holders of certificates of deposit issued under said Deposit Agreement.

Any Depositor or holder of a certificate of deposit issued under said Deposit Agreement may, on or before May 7, 1925, in accordance with the provisions thereof, withdraw from said Deposit Agreement upon surrender to the appropriate Depositary of his certificate of deposit properly endorsed in blank and paying to such Depositary for the Committee his *pro rata* share (determined as provided in said Deposit Agreement) of the compensation, expenses, advances and liabilities of the Committee to the date of the withdrawal thereof. All Depositors or holders of such certificates of deposit who shall not so withdraw on or before May 7, 1925, shall be conclusively and finally deemed for all purposes to have irrevocably waived the right of withdrawal given by said Deposit Agreement and to have assented to said Plan and Agreement and the terms thereof, and shall be irrevocably bound by the same.

Dated, April 7, 1925.

T. ANTELL, Secretary,
140 Broadway,
New York City.

HAROLD STANLEY, Chairman,
JOHN E. BLUNT, JR.,
CASIMIR I. STRALEM,
EDWARD R. TINKER,
MELVIN A. TRAYLOR,
ELISHA WALKER,
Committee.

Depositaries
GUARANTY TRUST COMPANY OF NEW YORK, 140 Broadway, New York City,
THE CHASE NATIONAL BANK OF THE CITY OF NEW YORK, 57 Broadway, New York City.

Agents of Depositaries
FIRST TRUST AND SAVINGS BANK, Chicago, Ill.,
ILLINOIS-MERCHANTS TRUST COMPANY, Chicago, Ill.

To the Holders of Certificates of Deposit for
SEVEN PER CENT. CUMULATIVE PREFERRED STOCK OF WILSON & CO., INC.:

A Plan and Agreement dated April 2, 1925, for the reorganization of Wilson & Co., Inc., has been approved and adopted by the undersigned as the Committee constituted under the Deposit Agreement dated September 3, 1924, between the undersigned as a Committee and the holders of certificates for said stock becoming parties thereto as therein provided. A copy of said Plan and Agreement has been filed with The American Exchange National Bank, New York City, the Depositary under said Deposit Agreement, and with The Northern Trust Company, Chicago, Illinois, the agent of said Depositary. The Committee recommends the acceptance of said Plan and Agreement by all holders of certificates of deposit issued under said Deposit Agreement.

Any holder of a certificate of deposit issued under said Deposit Agreement may, on or before May 7, 1925, in accordance with the provisions thereof, withdraw from said Deposit Agreement upon surrender to said Depositary of his certificate of deposit properly endorsed in blank and upon payment to said Depositary for the account of the Committee of the contribution of such holder (determined as provided in said Deposit Agreement) toward the payment of the indebtedness, compensation, expenses and liabilities of the Committee. All holders of such certificates of deposit who shall not withdraw their said stock on or before said date shall be conclusively and finally deemed for all purposes to have assented to said Plan and Agreement and the terms thereof.

Dated, April 7, 1925.

HERBERT N. ARMSTRONG, Secretary,
128 Broadway,
New York City.

LEWIS L. CLARKE, Chairman,
M. C. BRUSH,
E. P. MAYNARD,
HENRY VEEDER,
L. E. ZACHER,
Committee.

Depositary
THE AMERICAN EXCHANGE NATIONAL BANK,
128 Broadway,
New York City.

Agent of Depositary
THE NORTHERN TRUST COMPANY,
La Salle and Monroe Streets,
Chicago, Illinois.

To the Holders of Certificates of Deposit for
COMMON STOCK OF WILSON & CO., INC.:

A Plan and Agreement dated April 2, 1925, for the reorganization of Wilson & Co., Inc., has been approved and adopted by the undersigned as the Committee constituted under the Common Stockholders Protective Agreement dated October 21, 1924, between the undersigned as a Committee and the holders of said Common Stock becoming parties thereto as therein provided. A copy of said Plan and Agreement has been filed with The Farmers' Loan and Trust Company, New York City, the Depositary under said Protective Agreement, and with First Trust and Savings Bank, Chicago, Illinois, the agent of said Depositary. The Committee recommends the acceptance of said Plan and Agreement by all holders of certificates of deposit issued under said Protective Agreement.

Any holder of a certificate of deposit issued under said Protective Agreement may, on or before April 27, 1925, in accordance with the provisions of said Protective Agreement, file with said Depositary notice in writing that such holder dissents from said Plan and Agreement or withdraw from said Protective Agreement upon surrender to said Depositary of his certificate of deposit properly endorsed in blank and upon payment to said Depositary for account of the Committee of such amount as the Committee may in its sole and uncontrolled discretion at the time fix as a fair contribution (not exceeding 50 cents per share) toward the disbursements, expenses and indebtedness of the Committee. If on or before said date registered holders of outstanding certificates of deposit representing fifty per cent. in amount of the deposited shares of said Common Stock shall so file notice of dissent from said Plan and Agreement, said Plan and Agreement shall not become effective under the provisions of said Protective Agreement. If, however, on or before said date, registered holders of outstanding certificates of deposit representing fifty per cent. in amount of the deposited shares of said Common Stock shall not so file in writing with said Depositary notice of dissent as aforesaid, or if at any time on or before said date the registered holders of fifty-one per cent. in amount of the outstanding certificates of deposit shall file with said Depositary notice in writing of their approval of or consent to said Plan and Agreement, then and in either such case said Plan and Agreement shall be binding on all holders of certificates of deposit issued under said Protective Agreement and transferees thereof, all of whom shall be conclusively and finally deemed for all purposes to have assented to said Plan and Agreement, whether or not they shall have expressly assented thereto or dissented therefrom, and shall be irrevocably bound and concluded by the same.

Dated, April 7, 1925.

F. A. DEWEY, Secretary,
22 William Street,
New York City.

JAMES H. PERKINS, Chairman,
C. W. PATTERSON,
F. R. HART,
F. H. DEACON,
Committee.

Depositary
THE FARMERS' LOAN AND TRUST COMPANY,
22 William Street,
New York City.

Agent of Depositary
FIRST TRUST AND SAVINGS BANK,
Dearborn, Monroe and Clark Streets,
Chicago, Illinois

Examining Your Investments

The periodic examination of security holdings under experienced direction has come to be regarded as one of the requisites of intelligent investment.

For the information of investors desiring to maintain a close supervision over their holdings, we have issued a pamphlet discussing briefly several important factors, all of which require consideration when examining a list of investments.

We shall be pleased to mail you a copy of this pamphlet on request.

Clark, Dodge & Co.
ESTABLISHED 1847
51 Wall St., New York
790 Broad St., Newark
Members New York Stock Exchange

Jersey Central Power & Light

The business field of the Jersey Central Power & Light Co. includes a group of communities in New Jersey with a population of over 214,000. This territory includes the suburban district just outside New York City.

We recommend the
1st Mtge & Refunding
5½% Bonds
Price 97½ and interest
yielding 5.70%

Descriptive circular T5 upon request.

EASTMAN, DILLON & CO.
Members New York Stock Exchange
Members Philadelphia Stock Exchange
71 Broadway, New York — Packard Building, Philadelphia

$100,000
Pennsylvania Company
Col. 3½s, 1944
Price to yield 4.85%

$100,000
Long Island R. R.
Unified 4s, 1949
Price to yield 5.15%

$100,000
Third Ave. R. R.
1st 5s, 1937
Price to yield 5.50%

GARDNER & CO.
20 Broad St. Tel. Hanover 0740

Chase National Bank

BANKERS CAPITAL CORPORATION
J. H. RIES, Vice-President
41 EAST 42ND ST., N. Y.
TELEPHONES: MURRAY HILL 4681, VANDERBILT 5190

Dividends Earned 12 Times
Interwoven Stocking Co.
(Established 20 Years)
7% Preferred Stock
No Funded Debt
No Bank Loans
Ratio Current Assets to Current Liabilities 10 to 1
Book Value $877 Per Share
Price To Yield 6¾%
As specialists in Interwoven we also invite offerings
Ralph W. Voorhees & Co.
Incorporated
115 Broadway, New York City

PENNSYLVANIA NET DROPS $10,000,000

Western Subsidiaries of System, However, Contribute a Special Dividend of $8,000,000.

RETURN IS 3.74 PER CENT.

Railroad Reports a Decline Both in Operating Revenue and in Operating Expenses.

The Pennsylvania Railroad Company reports a net income of $38,134,677 for 1924, which compares with $48,039,535 for 1923. The net income, including a special dividend of $8,000,000 from its Western subsidiaries, was equal to 9.24 per cent. on the capital stock. Excluding the special dividend, the rate of return was 7.64 per cent. on the capital stock. The 7.64 per cent. compares with 9.62 per cent in 1923, when no dividends were received from the Pennsylvania company. There are 249,586,700 shares outstanding with a par value of $50 each.

The surplus, after providing for a 6 per cent. dividend, sinking fund appropriations and construction expenditures, was $11,040,751, against $15,560,617 the previous year. A profit and loss credit balance of $64,754,601 was reported, comparing to $58,060,433 in 1923.

Funded obligations, including the $50,000,000 bonds issued to reduce the 6 per cent. collateral note given to the Government to settle the Federal control period, and $38,850,000 of equipment trust obligations for new equipment, less maturities and payments, was $27,987,000.

Increase in Stockholders.

The number of stockholders of the company was 145,174 at the close of 1924, an increase of 53,603 in the last ten years. The 58.5 per cent. increase indicated was due largely to the plan of the road of selling stock directly to employes.

The company computes the return on property investment during 1924 at 3.74 per cent. The fact that a 6 per cent. dividend was paid is explained as due to the fact that the road "is conservatively capitalized and the value of its property is greatly in excess of its capitalization." In every year since its incorporation in 1846, it is set forth, the Pennsylvania Railroad Company has paid a cash return on its capital stock.

The operating revenues for the year of the Pennsylvania System, of which the Pennsylvania Railroad contributes 92 per cent., were $698,713,249, a decrease of $76,540,969 from the year before. The operating expenses were $560,-069,354, a decrease of $73,875,252 and the net operating income $84,010,909, a decrease of $61,344,086. All of the revenues decreased, President Rea explained, chiefly by the loss of coal traffic due to mine wage adjustments and cost, which "enabled non-union territory to undersell the coal products of Pennsylvania and other States in which the system operates." The decrease in expenses, it is added, was effected by smaller outlays on roadway, structures and equipment, decreased cost of consumption of fuel and decreased number of employes.

The total of ton miles during 1924, which represent the total freight service, was 41,920,009,245, a decrease of 6,871,987,007, or 14 per cent. from the previous year. Passenger miles were 6,386,432,558, a decrease of 187,736,598, or 2½ per cent. The system, it is stated, received 1.09 per mile for hauling each ton of freight and 2.79 cents for carrying each passenger.

The number of steel rails used in renewals was 157,925, an increase of 15,502 tons. Coal consumption and the numbers of crossties used in renewals decreased. Tch former was 15,050,513 tons and the latter 858,744 ties. Payrolls for the year were $376,978,292, a decrease of $46,446,669.

Discusses Motor Traffic.

Regarding the inroads of motor traffic the letter to the stockholders says:

"The public is willing to pay the higher costs of motor travel and enjoys the great convenience of new and improved highways. This has brought about a great increase in the use of motor cars, motor buses and trucks by the public generally, and by the industries, which is having a far-reaching effect on the short distance railroad passenger and freight traffic and on the seasonal travel to the seashore and other resorts. Your company is endeavoring to cooperate with the motor cars and trucks, recognising that in several localities the traffic should be handled solely by motor cars, and in others the motor car can supplement the rail service and bring the traffic to central points, thereby reducing operating expenses on the rail lines. The railroads have no desire to abandon a single mile of railroad or reduce the service, so long as their business and the returns justify their retention, but when the public employs other transportation facilities to meet its needs the railroads cannot afford to run unprofitable trains or maintain rail lines and stations that have insufficient patronage. . . .

"The situation is further aggravated by the fact that not only have the railroads lost the traffic, but the increased use of the highways by the motors has created demands for the abolition of grade crossings chiefly at the expense of the railroads, and for the payment of much higher taxes to meet the heavy costs of highway construction and maintenance.

"The situation demands careful analysis and remedial action, especially for these short distance railroads and branches, and reduction in grade crossing expenditures and taxes, or else a further substantial reduction in service and the abandonment of stations and lines must be faced."

TO SELL STERN BROS. STOCK

Bankers Will Make Public Offering Before End of This Week.

A public offering of the securities of Stern Brothers, local department store, is expected to be made before the close of the current week, according to statements made in the financial district yesterday. The offering will be made by the local bankers who recently acquired control of the company from the Stern family and other interests.

In connection with the public offering of the securities of the store, it was pointed out yesterday that the sale of the present outstanding stocks to Ladenburg, Thalmann & Co. and Hornblower & Weeks, was made by Lehman Brothers and Goldman, Sachs & Co., who had acquired the Stern holdings, which, with shares personally owned and those controlled by interests acting with them, practically covered the present outstanding capitalization.

Offer More New York Steam Stock.

The National City Company and Cassatt & Company are making an additional offering of 10,000 shares of preferred stock, series "A," of the New York Steam Corporation at $99 a share, yielding more than 7.05 per cent. The stock carries cumulative dividends of $7 a share annually.

Admit Wilson & Co. Securities.

Securities created under the Wilson & Co., Inc., reorganization plan have been admitted to trading by the New York Curb Exchange on a "when, as and if issued" basis.

EXPECT CAPITAL SPLIT IN DRY GOODS CONCERN

Wall Street Hears That Associated Corporation Will Announce New Financing Plan.

The Board of Directors of the Associated Dry Goods Corporation is expected soon to announce a plan for a split-up of the company's capital stock, according to reports in the financial district yesterday. Executives of the corporation admitted that a plan was being discussed, but said that the details would be made in a regular announcement to stockholders. The report caused a sharp advance in the company's stock on the New York Stock Exchange.

According to Wall Street informaties, the company plans to split up the common stock on the basis of four shares of new stock for one share of the present common. It was also said that the company would declare a 25 per cent. stock dividend following the split-up. This report was doubted in some quarters, as it was pointed out that the company, while announcing the original plan, could distribute five shares of the new stock in exchange for one of the old, and thus obviate the stock dividend.

Just when the details of the plan will be announced could not be learned yesterday, but it was pointed out that the entire proposition must first be submitted to stockholders, and a special meeting would have to be called to vote on the proposal.

BONDS ON STOCK EXCHANGE

Continued from Page Twenty-eight.

DOMESTIC BONDS.

Niag Lockprt & Ont P 1st ref 5s, 1955, when issued
5.... 93½
8.... 93¾
1st 6s, 1955
1.... 109¾
Norfolk & Wn Conv 6s, 1929
10.... 123¾
Nor American Edison Co s f 6½s, Ser B, 1948
1.... 103
1.... 103¼
s f 6s, 1952, Ser A
9.... 100⅜
8.... 100½
2.... 100¾
Nor Ohio Trac & Lt ref 5s, 1947, Ser A
1.... 95½
2.... 95¾
Nor Pac 3s, 2047
1.... 61
2.... 60¾
1.... 61
4s, 1997
1.... 84½
2.... 84¾
1.... 84½
registered
10.... 83
Ref&Imp 5s, 2047
1.... 107⅛
5s,2047,Ser D
1.... 99¾
10.... 99¾
Nor States Pwr 1stAref 5s, 1941
1.... 103
4.... 103⅛
1stAref 5s, 1941
1.... 103⅛
4.... 93¾
4.... 93⅞
1.... 93⅝
Ohio Pub Serv ref 7½s,1946, Ser A
1.... 110½
Ont Pwr Co 1st s f 5s, 1948
1.... 99¾
Ore&Cal 1st 5s, 1927
4.... 101¼
1.... 101
Oreg Short L gtd 1st con 5s, 1946
5.... 105
Oreg-Wash R &Nv 1st & ref 4s, 1961
2.... 83¾
2.... 83⅞
Otis Steel s f 6s, 1941
5.... 97⅛
7½s, 1947
1.... 90¾
Pac Gas&El 5s, 1942
2.... 95
2.... 95¼
Pac Gas&El 5s 1942
2.... 93¾
1.... 95
Pac Tel&Tel 5s, 1952
4.... 95¼
7.... 95⅞
1.... 95¼
5s, 1937
10.... 100
Pan-Am P & T s f 5s, 1934, temp
10.... 110¾
1.... 111
5.... 110¾
5.... 110⅝
6.... 110⅝
1st7.. 110⅝
7.... 110⅞
5.... 110⅝
5.... 111
10.... 110⅝
5.... 110⅞
4.... 111
5.... 111⅛
1(3).. 111
1s6?.. 110⅜
5.... 110⅝
30.... 111⅛
30.... 111⅛
20.... 111⅛
Penn 4s, 1943
1.... 92¾
4s, 1948
1.... 93¼
6s, 1968, tem
2.... 97⅞
1.... 97⅞
5.... 97⅞
10.... 97½
gen 4½s,1965
11.... 94½
1.... 94½
1.... 94½
1.... 94½
gen 5s, 1968
3.... 103
6½s, 1936
1.... 110¼
1.... 110⅜
gold 7s, 1930
3.... 108⅜
1.... 108½
Peoples G & C of Chi 6s, 1997
5.... 95½
Peo & E 1st 4s, 1940
1.... 77⅝
Pere Mar 1st 5s, 1956
3.... 99⅞
2.... 99⅞
Phila Co 5½s, 1958
1.... 96
1s7f.. 96
1(3).. 96¼
1(3).. 96¼
1.... 96
1st & ref 6s, Ser A, 1944
2.... 104⅜
2.... 104⅜
Phila & Rdg 5s, 1973
1.... 100¼
1.... 100¼
Philip Ry 4s, 1937
1.... 41¼
Pierce-Arrow 6½s 8s, 1943
10.... 95
Pierce Oil s f deb 8s, 1931
8.... 104
Pillsby Flour Mills 1st s f 6s, 1943
7.... 101
Portland El P 1st ln & ref 5s, 1947
1.... 96¼
Portland Ry, L & P 1st & ref 6s, Ser B, 1947
1.... 90¾
1.... 97
5.... 96¼
1.... 97¼
Pressed St C cv s 5s, 1939
1.... 95¾
3 (3).. 95¾
3.... 93
Pub Ser Gas & Elec 5½s, 1959
4.... 100⅝
8s, 1946
3.... 104¼
Pub Serv Pwr 6s, 1948
3.... 104¾
Pub Ser G & E 5s, 1944
1.... 96
1.... 95¾
5.... 96
Pur Alleg Sug s f 7s, 1937
2.... 105¼
Reading gen 4s, 1997
1.... 95
guaranf 4½s, Ser A, 1997
1.... 93¾
Read Jer Cen col 4s, 1951
1.... 88
Remgtn Arms 1st 6s, Ser A, 1937
6.... 99
1.... 99
5.... 99
Rep Iron & St ref & gen 5½s, 1953
5.... 91¼
R & Danv con 5s, 1927
1.... 100⅝
Richmd Term Ry 1st 5s, 1952
1.... 101
R I, Ark & L 1st 4½s, 1934
3.... 86¼
3.... 86½
Roch Gas & E gen 7s, 1946
3.... 110
St J G I 1st 4s, 1947
1.... 78
StL, IrM & So gen 5s, 1931
36.... 100
un & ref 4s, 1929
5.... 94⅞
1.... 94¼
5.... 94⅝
1.... 95
1.... 94½
River & G 4s, 1933
37.... 87
St L Rocky Mt & Pacific 5s, 1955
2.... 81
St L & S F prior lien 6s, Ser A, 1950
5.... 74½
1.... 74½
3.... 74½
4.... 74⅝
pric lien 5s Ser B, 15-0
10.... 83½
2.... 88⅝
2.... 85⅞
2.... 85⅝
prior lien 6s, Ser C, 1928
2.... 103¼
1st mtg 6½s, Ser D, 1942
8.... 97⅞
1.... 97¼
income 6s, 1960
21.... 80
10.... 80¾
1.... 80¾
adj 6s, 1955
12.... 36⅜
4.... 36⅞
14.... 37
gen 5s, 1931
1.... 100¾
St L S W 1st Term 5s, 1952
1.... 84⅜
St Paul City Ry Cable con 5s, 1937
1.... 96¼
St P & SC S Line 1st 4½s, 1941
1.... 82⅞
5.... 83⅝
Saks & Co s f 7s, 1942
1.... 106¾
Seaboard A L con 6s, 1945
11.... 89½
1.... 89⅝
2.... 89⅝
2.... 89⅝
10.... 89½
2.... 89⅝
ref 4s, 1959
.... 66⅜
adj 5s, 1945
4.... 74¼
1.... 74½
2.... 74⅝
2.... 74½
2.... 74
3.... 74½
Sinclair Con 1st lien 6s, Ser C, 1927
10.... 108¾
5.... 108⅝
90.... 108½
6.... 108⅝
20.... 108⅝
2.... 108⅞
12.... 108⅝
40.... 108⅝
2.... 108⅝
13.... 106⅞
9.... 108⅝
11.... 108⅝
9.... 108⅝
10.... 108⅝
1.... 108⅞
11.... 100
coll 7s, 1937
18.... 92¾
4.... 92⅝
1.... 93
1.... 92¾
1st 6½s, 1939
2.... 98½
2.... 98⅝
5.... 100¼
10.... 100¼
2.... 100¼
2.... 100¾
Sinclair Pipe Line s f 5s, 1942
5.... 84⅝
6.... 84⅞
Skelly Oil 6½% notes, 1927
10.... 109⅝
1.... 109½
9.... 110½
1.... 110¾
4.... 110¾
5(3).. 110¾
Southwn Bell Tel 1st & ref 5s, Ser A, 1954
10.... 98⅜
18.... 98⅝
7.... 98⅝
So Bell Tel & T 1st 5s 1941
3.... 99¾
Southn Col Pwr 1st 6s, Ser A, 1947
2.... 96
So Pac conv 4s, 1929
8.... 90¾
1st ref 4s, 1955
1.... 90
2.... 90¼
1.... 90
1.... 90¼
15.... 90¼
1.... 90¾
10.... 90¼
1.... 90¾
2s30f.. 99
So Pac San Fr Term 4s, 1950
1.... 87¾
South Ry 1st 5s, 1994
2.... 101½
4.... 101⅝
5.... 101½
gen 4s, 1956
1.... 76¼
8.... 76⅞
dev 6½s, 1936
17.... 108⅜
1.... 108⅞
6s, 1956
1.... 104¾
Stand Gas & E conv deb 6½s, 1935, 1st series
1.... 114
Stand Mill 1st 5s, 1950
2.... 99¾
Steel & Tube pref s f 7s, 1951
6.... 107¼
Penn Elec 1st & ref 5s, Ser A, 1947
1.... 101
19.... 100⅝
8.... 101
Term Ass of S L ref 4s,1953
4.... 82⅜
5.... 83
1st 4½s, 1939
4.... 96¾
Third Av adj 5s, 1960
1.... 38¼
1.... 38½
12.... 38
1.... 37¾
10.... 37
8.... 36⅝
8.... 37
ref 4s, 1960
5.... 54
5.... 53
Tidewater Oil 6½s, 1931
5.... 103¼
Tel Edison 1st 7s, 1941
1.... 120½
1.... 120⅝
Tel & Ohio C gen 5s, 1935
10.... 99⅜
Tol,StL & Wn 4s, 1950
10.... 85
1.... 84⅝
1.... 84⅞
Un Dr Ltg & P 1st 6½s, 1964
2.... 101¼
Un Pac 1st ref 4s, 2008
2.... 85⅜
conv 4s, 1927
2.... 99⅝
6s, 1928
19.... 99¼
1.... 103⅜
Un Oil of Cal 6s,SerA 1942
5.... 104¼
United Drug temp s f 6s
3.... 102½
1.... 103
Un Fuel Gas 6s, 1936
2.... 100¼
Un Stores Rty Corp s f 6s, 1942
1.... 104¼
1.... 104
4.... 103⅝
U S Rubber 7½s, 1930
4.... 105
2.... 105⅛
2stf.. 105
1.... 105¼
1 (3).. 105¼
U S Rubber 1st & ref 5s, 1947
2.... 85½
5.... 85⅝
2.... 85½
2.... 86
U S Sm Ref & M conv 6% notes, 1926
1.... 101¼
1.... 101
U S Steel s f 5s, 1963
18.... 105⅜
18.... 105½
2.... 105½
8.... 105
5.... 105¼
2.... 105⅝
1stf.. 105¼
Utah Lgt & Tr 1st & ref 5s, Ser B, 1944
1.... 84
Utah Power & Light 5s, 1944
1.... 86
1.... 83¾
1.... 83¾
2.... 93¾
Vertientes Sug s f 7s, 1942
2.... 93
1.... 93½
12.... 83½
Va Car Chem s f 7s, Ser A, 1947
1.... 86½
10.... 86⅝
1.... 86½
17.... 86½
4.... 86
s f ser 7½s, Ser A, 1937 with war
1.... 47¼
1.... 47⅜
8.... 47⅜
13.... 47
Virginia Midland Ser E 5s, 1926
2.... 100¼
Virginia Ry 1st 5s, 1962
2.... 97¾
4.... 98
1.... 97¾
registered
1.... 97¼
Va Ry & Pw 5s, 1934
2.... 96
2.... 95¾
Va & Sow cv 5s, 1958
.... 88
Wabash 1st 5s, 1939
1.... 101
2d 5s, 1939
11.... 95⅞
1.... 96
3.... 95⅞
5½s, 1975
2.... 95
1.... 93½
Wah Dot & C 5s, 1941
5.... 100⅝
Warner Sugar Corp 7s, 1939
4.... 78
1st 7s, 1941
5.... 92½
2.... 92¾
West Kentucky s f 7s, 1944
5.... 103⅝
West Penn Pw 1st 5s, 1946, Ser A
1.... 96¾
10.... 96⅞
1.... 97
1st 5s, 1963, Ser E
4.... 97
5½s, 1953, Ser F
1.... 102½
1st 7s, 1946
5.... 107¼
1.... 107⅜
6s,1955,Ser G
11.... 103⅝
West Shore 4s 2361, reg
1.... 81
Wn Un Tel 6½s, 1936
1.... 111¾
1.... 111⅝
1.... 111⅝
West Va C&C s f 6s, 1950, interim ctfs
1.... 94
1.... 93
1.... 93¾
1.... 92
Westnghs E&M 7s, 1931
2.... 107¾
4.... 107½
Wickwire Sp Fnc s f 7s, 1935
1.... 85¾
1.... 85½
ctfs of dep
1.... 84
Wilk&East 5s, 1942
4.... 65
Wilson & Co 1st 6s, 1941
8.... 90¾
8.... 90⅝
1.... 90⅞
1.... 90¾
cv 6s, 1926
3.... 72⅝
1.... 73
1stf.. 72½
50.... 73½
7.... 73
5.... 73¼
2.... 73¼
1.... 73⅜
3.... 74
ctfs of dep
5.... 73
5.... 72½
2stf.. 73½
2stf.. 73½
1stf.. 74
5.... 73⅞
1stf.. 73⅞
250.. 74
Winchester Rep Arms 7½s, 1941
5.... 101⅜
Wilcox Cent Sup&Dul div & term 4s, 1938
4.... 84¼
Youngstown Sheet & Tube 6s, 1943
1.... 98¼
1.... 98
5.... 98¼
5.... 98⅛
5.... 98
5.... 98¼

Better Returns on Trust Fund Investments

In August, 1923, the Commonwealth Bond Corporation offered to investors 6½ per cent gold bond certificates and stated that they were, in opinion of counsel,

LEGAL *for* TRUST FUNDS

To the best of our knowledge this was the first time that such a statement was ever made regarding first mortgage real estate serial coupon certificates secured by specific property in New York State.

This offered more attractive returns to trust fund investors and safe, profitable forms of investment for the conservative general investor.

We have now on hand bonds *Legal for Trust Funds*, in the opinion of counsel, and paying **6% and 6½%**

Write for our pamphlet No. T-52, "Legal for Trust Funds"

COMMONWEALTH BOND CORPORATION
Allan Robinson, *President*
50 East 42nd Street — New York City

New Issue

$2,500,000

Pennsylvania Electric Corporation

Thirty-Year 6% Sinking Fund Gold Debentures

Dated April 1, 1925. Due April 1, 1955. Redeemable on the first day of any month, on 45 days' notice, at 105 and accrued interes. to and including April 1, 1930, and thereafter at par and accrued interest plus a premium of ¼ of 1% for each year or portion thereof of unexpired term. Semi-annual interest April 1 and October 1, payable in New York without deduction for any normal Federal Income Tax, not exceeding 2%, which the Corporation or Trustee, may be required or permitted to pay at the source. $500 and $1,000 coupon Debentures, registerable as to principal. The Bank of America, New York, Trustee.

The Corporation agrees to reimburse the holders of these Debentures, if requested within sixty days after payment, for the Pennsylvania Four Mill Tax, District of Columbia Five Mill Tax, and for the Massachusetts Income Tax on the interest not exceeding 6% of such interest per annum.

From official sources we summarize as follows:

Company: The Pennsylvania Electric Corporation, organized under the laws of Delaware, controls the comprehensive electric light and power system, generally known as Penn Public System, serving over seventy communities in western Pennsylvania. The territory served comprises over one-sixth of the total area of Pennsylvania, with an aggregate population of about 700,000, including the cities of Johnstown, Clearfield, Du Bois, Warren, Corry, Meadville, Indiana, Punxsutawney, Philipsburg and Erie.

The electric properties of the System comprise steam electric generating stations with an aggregate capacity of 146,000 h.p., and hydro-electric plants with an aggregate capacity of 48,000 h.p. including 24,000 h.p. to be completed early this year. Undeveloped water power sites controlled by the Company make possible the economical developments of over 800,000,000 k.w.h. per annum of fully regulated electric energy.

The transmission system comprises 1,100 miles of high tension transmission lines, a distributing system of 23 main sub-stations and 5,000 miles of distributing lines serving over 79,000 electric customers. Other properties of the System consist of a gas distributing system, four short street and interurban railways, and miscellaneous steam heating and water supply properties. Over 80% of the gross earnings of the System are derived from the sale of electricity.

Earnings: Consolidated Statement for twelve months ended December 31,

	1923	1924
Gross Earnings	$8,703,147	$9,362,107
Operating Expenses including Prior Charges of Subsidiary Companies	6,847,883	7,335,027
Net Earnings	$1,855,264	$2,027,080
Annual Interest Requirements on Debentures including this issue		472,985
Balance for Dividends, Depreciation, etc.		$1,554,095

Above net earnings about 4½ times annual interest requirements, and more than 3.6 times annual interest and sinking fund requirements on these Debentures. These earnings reflect, only partially, the benefit from the substantial savings in operating expenses which have been effected through the consolidation of these properties, and reflect no benefit from the hydro-electric plant recently completed and the plant now under construction.

The Debentures, which constitute the only funded debt of the Corporation, are a direct obligation of the Corporation, which may issue additional Debentures only under conservative provisions as set forth in the Trust Indenture. They are secured by common stocks representing control of the companies comprising the Penn Public System and are additionally secured by the pledge of $6,540,000 Notes, or the equivalent, of constituent companies. Of this amount of notes $2,500,000 are to be acquired by the proceeds of this issue.

Sinking Fund: The Trust Indenture under which the Debentures are issued provides for semi-annual payments, to be applied first to the payment of interest on the Debentures outstanding, and the balance remaining to be used for the retirement of the Debentures by purchase or by call. It is estimated that through the operation of the sinking fund the entire issue will be retired before maturity.

The operations of the Corporation are under the supervision of H. D. Walbridge & Co. of New York.

WE RECOMMEND THESE DEBENTURES FOR INVESTMENT

Price 93 and accrued interest, to yield over 6.50%

All legal details in connection with this issue will be passed upon by Messrs. Campbell, Harding & Pratt, of New York, for the Bankers, and Messrs. Roberts & Montgomery, Philadelphia, for the Corporation. We offer these Debentures for delivery when, as, and if issued and received by us, subject to approval of our counsel. Temporary Debentures of the Corporation will be ready for delivery on or about April 15, 1925.

E. H. Rollins & Sons
Edward B. Smith & Co. — **Marshall Field, Glore, Ward & Co.**

The above information has been obtained from sources that we deem reliable and although not guaranteed, is accepted by us as accurate.

20,000 Shares

Metropolitan Chain Stores, Inc.

A DELAWARE CORPORATION

Common Stock

No Par Value

Transfer Agent BANKERS TRUST CO., NEW YORK CITY — *Registrar* METROPOLITAN TRUST CO., NEW YORK CITY

CAPITALIZATION

	Authorized	Outstanding
Cumulative 7% Convertible First Preferred Stock	$1,200,000	$1,200,000
Cumulative 7% Convertible Second Preferred Stock	555,000	555,000
Common Stock—no par value	166,000 shares	130,900 shares

Mr. Verne M. Bovie, President, summarizes from his letter as follows:

HISTORY AND BUSINESS: Metropolitan 5 to 50c Stores was organized in 1917 as a result of a consolidation of several smaller 5 and 10c groups operating in New York State and the middle West, reaching a maximum of 145 stores operated. In 1921 the executive management of the Company was put in the hands of Verne M. Bovie, who surrounded himself with experienced men formerly with the S. S. Kresge and J. G. McCrory companies. Under this management a number of unproductive stores were dispensed with and the administration put on a sound and economical basis.

In October, 1924, the Metropolitan Chain Stores, Inc., was organized, taking over at once the store operations. Since that time the stores have all been properly, but conservatively, stocked and large savings are now being effected, due to the ability of the Company to take advantage of cash and trade discounts and to purchase on the best terms and at the lowest possible prices. Due to this reorganization the Company is now in excellent financial and operating condition.

TERRITORY SERVED: The 68 stores now operated by the Company are located in New York State, Massachusetts, New Jersey, Delaware, Pennsylvania, Virginia, Ohio, Indiana, Illinois, Michigan, Iowa, Wisconsin, Wyoming, Washington, and California, and the Provinces of Ontario and Quebec in Canada. All stores are situated in growing industrial communities where merchandise of the class handled finds a ready market. The territory is desirable from the point of view both of density and class of population for future expansion.

MERCHANDISE: The chain store business is distinctly one that is in the trend of the economic development of today. In its policy of handling merchandise from 5c to $1.00, the Metropolitan Chain Stores, Inc., is in the van of the latest and best development within the chain store field.

SALES: Notwithstanding the fact that the number of stores has been reduced, the sales, due to improved organization and better management, have shown a steady and consistent increase:

1921	$5,392,940
1922	6,234,201
1923	7,456,458
1924	7,619,983

Sales continue to show a steady increase. In the month of January, 1925, with the same number of stores in operation as in January, 1924, the increase in sales amounted to over 16%.

EARNINGS: From October 23, 1924, the date of reorganization, to December 31, 1924, a period of 10 weeks, the Company earned, after taxes and dividends on the First and Second Preferred Stock, $251,185.92 or $1.91 a share on the 130,900 Common shares outstanding.

All legal matters in connection with this issue have been approved by Messrs. Cadwalader, Wickersham & Taft for the Bankers and John Z. Lowe, Esq., for the Company.

This stock is offered for delivery in the form of temporary stock certificates.

Price $40 per Share

GEORGE H. BURR & CO. — **SHIELDS & COMPANY**

The statements contained herein are not guaranteed but are based upon information which we believe to be accurate and reliable and upon which we have acted in the offering of this stock.

"Dollars and Sense"

Let your money work for a concern that meets its payroll.

One Born Every Minute

With education spreading throughout the world, the old order of affairs in investment matters is rapidly changing. The man who heretofore invested money on the say-so of some friend in whom he had confidence now wants to know the reasons why such an investment is desirable. This wish to manage one's own affairs, or at least to have an intelligent understanding thereof, is the commendable outgrowth of modern education.

Yet it is an astonishing fact that many people (and intelligent people, too) still prefer to buy blue sky by the wave length than sound investments of proven merit.

G. E. Barrett

The offerings of this house are confined to securities which we select as being, in our opinion, among the most desirable on the market. In every instance they have been sponsored by one or more of the most conservative banking houses in Wall Street.

A list of our current offerings may be obtained by writing Department "E."

G. E. Barrett & Co.
Incorporated
120 Broadway New York
Telephone Rector 2930

Baltimore & Ohio Railroad

Common Shares

Circular on Request

Russell, Miller & Carey
Members New York Stock Exchange
52 Broadway New York
Telephone Hanover 5027

New Orleans Public Service 4½s, Due 1935

Hibernia Securities Co., Inc.
150 Broadway, New York
New Orleans Dallas Atlanta

We specialize in all Scrip *and* Fractional Amounts *of our shares*

Josephthal & Co
Members N. Y. Stock Exchange
120 Broadway New York

Analysis of Waldorf System, Incorporated
copy upon request for Circular D-221

Merrill, Lynch & Company
Members New York Stock Exchange
120 Broadway New York

Investments

Harvey Fisk & Sons
Members New York Stock Exchange
120 Broadway New York

Export and Import Banking

LEVISON & COMPANY
Bankers
70 WEST FORTIETH ST.
Telephone Longacre 9720

An American Appraisal
THE AUTHORITY
Investigations, Valuations, Reports ... Industrials, Public Utilities, Natural Resources
THE AMERICAN APPRAISAL CO.
120 Broadway New York

BOND SALESMAN
Prominent bond selling organization handling only standard issues is in a position to make attractive offer to a few experienced salesmen. Drawing account against commission. Address
P 730 TIMES DOWNTOWN.

CITY OF OSLO GETS LOAN OF $7,500,000

Capital of Norway in Market for First Time Since It Changed Its Name.

CHRISTIANIA ITS OLD NAME

New Greek Loan in Prospect, London Reports, but Bankers Here Are in the Dark.

The City of Oslo, Norway, has obtained an American loan of $7,500,000, it was reported yesterday, and public offering is expected to be made within the next two weeks by Kuhn, Loeb & Co. The offering will be the first for that account in America since Norway's capital changed its name to Oslo. It formerly was known as Christiania.

Owing to the change in name, it was stated yesterday, Kuhn, Loeb & Co. would face an unusual condition. They will be offering bonds for a credit which under the name of Christiania is well-known both in the United States and abroad but to many investors will seem a stranger under the name of Oslo. Explanations by salesmen of the change in name and the expenditure of money in advertising the new name were expected to be necessary, although on this point the purchasing house had nothing to say yesterday.

The most recent offering of bonds for the Norwegian city was made in the second week of November when White, Weld & Co. with associates brought out an issue of Christiania Tramway Corporation gold notes, maturing in two years, bearing 5 per cent. coupons and priced to yield 5.87. The new City of Oslo issue, it was reported, would bear 6 per cent. coupons, and the bonds will be of longer maturity.

According to a report from London, another foreign loan is in prospect for the Government of Greece. The dispatch stated that the Hambros Bank of London and Speyer & Co. of New York would underwrite it, but at the New York bank it was said that no Greek loan was in contemplation so far as that firm knew for a considerable time to come. The $11,000,000 Greek refugee loan, it was explained, provided funds to take care of the entire problem of transplanting refugees from Asia Minor to Greek soil. The financial situation in Greece, according to bankers' reports, has shown marked improvement since the recent loan was floated, and this has been reflected in an advance in the Greek currency unit, the drachma, which recently has moved up seven points to 1.68 cents.

PENNSYLVANIA UTILITY BOND OFFERING TODAY

Issue of $2,500,000 Electric Corporation to Yield More Than 6.50 Per Cent.

Public offering is made today of $2,500,000 thirty-year 6 per cent. sinking fund debentures of the Pennsylvania Electric Corporation at 93, to yield over 6.50 per cent., by E. H. Rollins & Sons, Edward B. Smith & Co. and Marshall Field, Glore, Ward & Co. The debentures are the only funded debt of the company, of which they are a direct obligation, and are secured by common stocks representing control of the companies comprising the Penn Public System. They are additionally secured by the pledge of $6,540,000 notes, or the equivalent, of constituent companies. Of this amount, $2,500,000 of notes will be acquired from the proceeds of the new debentures.

The Pennsylvania Electric Corporation controls the electric light and power system known as the Penn Public System, which serves over seventy communities in Pennsylvania with a population of 700,000.

Prudden & Co. are offering a new issue of $200,000 City of Port Arthur, Texas, 5 per cent. improvement bonds, due April 1, 1926-1964, at prices to yield 4.50 to 4.70 per cent.

The Northern Pacific Railway Company has applied to the Interstate Commerce Commission for permission to issue $3,525,000 of 4½ per cent. equipment trust certificates, which will be sold, if the plan is approved, to J. P. Morgan & Co. and the First National Bank. The Baltimore & Ohio Railroad Company also is seeking authority to issue and sell $8,910,000 additional bonds to Kuhn, Loeb & Co.

ELECT SAMUEL T. BODINE.

Public Service Move Viewed by Some as Step Toward Merger.

At the annual meeting of the Public Service Corporation of New Jersey yesterday Samuel T. Bodine, President of the United Gas Improvement Company, was elected a director to succeed Lewis Lillie. Other directors were re-elected. Mr. Bodine's election aroused much interest in public utility circles here. Some viewed it as a move toward the possible consolidation of these companies.

It has been known that Mr. Bodine was a substantial stockholder in Public Service, and to many this affiliation has been interpreted as forecasting a large-scale merger, which, if effected, would constitute one of the biggest gas and electric combinations in the Eastern part of the country. There have been reports that while United Gas Improvement did not actually control the affairs of Public Service, its influence in shaping the policies of the latter company has been considerable.

Crude Rubber Market.

Prices advanced about ¼ cent per pound in yesterday's crude rubber market, higher London cables indicating a strong market on the other side being responsible for the improvement. Spot ribbed smoked sheet crude rubber was quoted at 42 cents, a gain of ¼ cent; brown crepe thin clean was also ¼ cent higher at 41¼ cents; amber No. 2, at 41¾ cents, was up ½ cent, while fine up-river Para was unchanged at 35 cents per pound.

FOREIGN EXCHANGE.

Mixed Movement of Rates—Holland, Greece and Norway Higher, Sterling and Francs Lower.

There were strong and weak spots in yesterday's trading in the foreign exchanges, Holland, Greece, Scandinavian and Far Eastern developing strength and higher prices, while sterling, the francs of France and Belgium, and other of the Continentals were heavy.

Amsterdam buying, said to represent Government support of the guilder, sent that bill up 10½ points to 39.97½ cents. Rumors of a loan to Oslo accounted for a rise in Norwegian kroner of 10 points to 18.97 cents, while arrangements for financing Greek refugee settlements accounted for a rally in the drachma to 1.68 cents, from 1.61½ on Saturday. Far Eastern speculation in the Chinese and Japanese, and higher silver, brought a buoyant market for these documents.

Sterling was irregular, settling to $4.75⅝, unchanged, after an early run-up to $4.75⅞. Although French francs came here higher, they were later heavily sold, resulting in a decline to 5.11¼ cents, but covering subquently sent them back to 5.15 at the close. Italian, Belgian and Spanish were weak.

MONDAY, APRIL 6, 1925.

Range of Rates. Sight Exchange.

	High.	Low.	Final.	Saturday's Final.
LONDON	4.75¾	$4.75⅝	$4.75⅝	$4.75⅝
PARIS	5.15⅛	5.11⅛	5.15	5.15¼
ROME	4.10⅝	4.09⅛	4.09⅛	4.10⅛
AMSTERDAM	39.97½	39.91	39.95	39.87
BERLIN	23.81	23.80	23.80	23.80
MADRID	14.22	14.19	14.19	14.24
STOCKHOLM	26.95	26.94	26.95	26.94

Closing Rates.

In the subjoined table the quotation on sterling represents dollars and decimals of a dollar; all others represent cents and decimals of a cent. Quotations preceded by the decimal mark indicate a price measured in fractions of a cent.

Europe.

	Monday.	Saturday.	Week Ago.	Year Ago.
STERLING—Par $4.86⅝ per sovereign.				
Demand	4.78⅝	4.78⅝	4.77⅞	4.82⅛
Cables	4.78⅝	4.78⅝	4.77⅞	4.82⅝
Com., 60 days	4.74⅛	4.74⅛	4.75⅛	4.79⅛
Com., 90 days	4.72⅝	4.72⅝	4.73⅛	4.78⅛
FRANCE—Par 19.3 cents per franc.				
Demand	5.15	5.15⅛	5.35½	5.77⅛
Cables	5.15½	5.15⅝	5.36	5.77⅝
ITALY—Par 19.3 cents per lira.				
Demand	4.09½	4.10½	4.12⅜	4.40⅛
Cables	4.09⅝	4.10⅛	4.13	4.41
BELGIUM—Par 19.3 cents per franc.				
Demand	5.05	5.07⅛	5.16	4.84½
Cables	5.05½	5.08	5.16½	4.85⅛
GERMANY—Par 23.8 cents per mark.				
Demand	23.80	23.80	23.80	....
Cables	23.80	23.80	23.80	....
*AUSTRIA—Par 20.3 cents per crown.				
Demand	14.125	.0014⅛	.0014⅛	.0014⅛
Cables	14.125	.0014⅛	.0014⅛	.0014⅛
CZECHOSLOVAKIA—Par 20.3 cents per crown.				
Demand	2.96⅝	2.96½	2.96⅝	2.97½
Cables	2.96⅝	2.96½	2.96⅝	2.97½
DENMARK—Par 26.8 cents per krone.				
Demand	18.37	18.36	18.35	16.59
Cables	18.39	18.38	18.34	16.62
FINLAND—Par 19.3 cents per finmark.				
Demand	2.52½	2.52½	2.52½	2.52
Cables	2.53½	2.52½	2.53½	2.52
GREECE—Par 19.3 cents per drachma.				
Demand	1.68	1.61½	1.58	1.78
Cables	1.68½	1.62	1.58½	1.81
HOLLAND—Par 40.2 cents per florin.				
Demand	39.95	39.87	39.82	37.18
Cables	39.97	39.89	39.84	37.22
HUNGARY—Par 20.3 cents per crown.				
Demand	.0014¾	.0014	.0014	.0015
Cables	.0014¾	.0014	.0014	.0015
NORWAY—Par 26.8 cents per krone.				
Demand	15.97	15.87	15.82	13.68
Cables	15.99	15.89	15.82	13.71
POLAND—Par 19.3 cents per zloty.				
Demand	19.25	19.25	19.25	.000012
Cables	19.25	19.25	19.25	.000012
PORTUGAL—Par $1.0805 per escudo.				
Demand	5.00	5.00	5.00	3.15
Cables	5.05	5.05	5.05	3.20
RUMANIA—Par 19.3 cents per leu.				
Demand	.47½	.48	.47¼	.52¼
Cables	.47½	.48	.47¼	.52¼
SPAIN—Par 19.3 cents per peseta.				
Demand	14.19	14.24	14.27	13.41
Cables	14.21	14.25	14.29	13.43
SWEDEN—Par 26.8 cents per krona.				
Demand	26.95	26.94	26.94	26.43
Cables	26.97	26.96	26.96	26.46
SWITZERLAND—Par 19.3 cents per franc.				
Demand	19.31	19.28	19.28	17.44
Cables	19.33	19.29	19.29	17.46
YUGOSLAVIA—Par 19.3 cents per dinar.				
Demand	1.63	1.61½	1.62¾	1.24½
Cables	1.63	1.61½	1.62¾	1.24½

Far East.

CHINA—Cents per silver dollar for Hongkong; per tael for Shanghai and Peking.

Hongkong—				
Demand	54.38	54.26	54.68	51.13
Cables	54.50	54.375	54.50	51.25
Peking—				
Demand	76.75	76.50	77.12	73.50
Shanghai—				
Demand	73.50	73.25	73.75	69.75
Cables	73.63	73.37	73.875	69.875

INDIA—Calcutta: Cents per rupee, nominally stabilized at one-tenth of a pound sterling.

Demand	35.63	35.44	35.50	30.13
Cables	35.75	35.56	35.63	30.05

PHILIPPINE ISLANDS—Manila: Par 50 cents per silver peso.

Demand	49.50	49.50	49.50	49.25
Cables	49.63	49.63	49.63	49.50

JAVA—Par 40.2 cents per florin.

Demand	40.63	40.63	40.63	36.875

JAPAN—Par 49.8 cents per yen.

Demand	41.68	41.38	41.25	41.88
Cables	41.75	41.56	41.37	42.00

South America.

ARGENTINA—Par 42.44 cents per Argentine paper dollar.

Demand	37.50	38.00	38.63	33.375
Cables	37.63	38.125	38.75	33.50

BRAZIL—Par 32.45 cents per paper milreis.

Demand	10.87	10.875	10.75	11.35
Cables	10.93	10.93	10.80	11.40

CHILE—Par 36.5 cents per paper peso.

Demand	11.12	11.21	11.06	10.20
Cables	11.17	11.26	11.11	10.25

PERU—Par $4.9665 per pound.

Checks	4.16	4.15	4.17	4.04
Cables	4.17	4.16	4.18	4.05

URUGUAY—Par $1.0342 per gold peso.

Demand	94.50	94.50	95.25	77.22
Cables	94.75	94.75	95.50	77.37

Canada.

MONTREAL—Par 100 cents per Canadian dollar.

Demand	99.93	99.96	99.93	99.03

Russian Currency.

Prices for pre-revolution Russian ruble notes were as follows:

	Bid.	Asked.
Par 51.40 cents per ruble.		
100-ruble notes	.13	.14
500-ruble notes	.07	.08

*Price per Austrian schilling, which represents 10,000 crowns heretofore quoted at 14½ cents per million crowns.

Weyerhaeuser Timber to Build.

The Weyerhaeuser Timber Company, which has just purchased a mill site at Long View on the Columbia River, from the Long-Bell Lumber Company, plans to begin immediately the construction of extensive lumber marketing plants at that point, according to an announcement made by George S. Long, general manager of the Weyerhaeuser Company.

THE TREASURY STATEMENT.

Special to The New York Times.

WASHINGTON, April 6.—Revenue receipts and expenditures as at close of business April 2:

Receipts.	This Month.	Corresp. Period Last Year.	Fisc. Yr. *1925.	Corresp. Period Fisc. Yr. *1924.
Customs	$4,608,483.76	$4,626,430.70	$421,069,384.84	$416,071,760.53
Internal revenue, income and profits tax	3,723,219.19	8,305,276.56	1,200,900,455.95	1,410,788,797.84
Misc. internal revenue	6,107,283.63	10,986,682.37	644,200,976.40	747,814,571.86
Misc. rcts. proceeds Govt.-owned foreign obligations:				
Principal	.....	.....	23,206,061.53	60,983,206.14
Interest	.....	.....	90,014,917.09	91,228,075.95
Railroad securities	862,661.45	997,988.03	136,654,535.42	42,348,325.53
All others	7,000.00	.....	7,504,771.49	6,373,814.25
Trust fund receipts reappropriated for investments	101,625.00	357,797.38	24,293,247.38	22,473,569.91
Proceeds sale of surplus property	1,793,172.22	1,051,689.22	17,251,944.47	26,790,766.00
Panama Canal tolls, &c.	354,490.92	611,125.65	17,512,907.28	20,650,173.05
Receipts from miscellaneous sources credited direct to appropriations	489,790.01	33,201.73	23,156,160.62	22,572,518.16
Other miscellaneous	2,416,680.30	6,572,352.90	132,644,983.78	160,918,996.19
Total ordinary	$20,559,317.48	$33,452,493.61	$2,836,240,046.82	$3,059,202,515.56
Excess of ordinary rcts. over total expenditures against ordinary rcts.	.....	.....	6,846,813.84	377,061,080.77
Excess of total expr's chargeable against ordinary rcts	$6,665,678.96	6,846,813.84	256,515,711.57	377,061,080.77
Total expns. chargeable against ordinary receipts	$27,224,996.43	$26,605,679.79	$2,579,724,335.25	$2,682,141,434.79

*Receipts and expenditures for June reaching the Treasury in July are included.

Two-Fold Diversification and an Unconditional Guarantee

The 5½% First Mortgage Gold Bonds of The Mortgage-Bond Company of New York contain two distinct features of diversification:

1st. The Company makes its mortgages in 24 cities located in 11 states. These cities extend from Florida to the State of Washington. They are agricultural, manufacturing and transportation centers, with sound economic reasons for permanent existence. It would be practically impossible for any industrial or commercial depression to materially affect this entire group of cities.

2nd. The mortgages average less than $4000 each. In every instance the property securing these loans is a home or an essential business property. Thus, a great group of small mortgages protects each individual issue of the Company's Bonds.

The Bonds are secured by first mortgages which are deposited with the United States Trust Co. of New York, as Trustee. Deposited mortgages are always equal in face value to the amount of Bonds outstanding. The total of all mortgages amounts to approximately 40% of total appraisals of the property securing them. Selling prices of these properties over a period of 20 years have averaged 5% above these appraisals; thus, beside unusual diversification, there is $2500 of actual security behind each $1000 Bond of the Company. Further, the Bonds are the direct obligation of the Company, and are guaranteed by its entire resources.

A more detailed description of the Diversification Features, as well as a careful analysis of the Company's Security and Guarantee, is contained in our booklet, "Creating the Safeguards of a Guaranteed Investment."

Fill out the coupon below, and we will gladly send this interesting booklet to you at once.

THE MORTGAGE-BOND CO. of NEW YORK

GEORGE A. HURD, President

Capital & Surplus - - $2,750,000

58 Liberty Street New York City

Under Supervision of the Banking Dept. of the State of N. Y.

NAME.....

ADDRESS.....

T-10

Backed by a record of 60 years without loss

ADAIR PROTECTED BONDS

So basically safe that a great Surety Company will guarantee them if you desire

ADAIR Protected First Mortgage Real Estate Bonds are so well secured and so perfectly protected that they may be guaranteed, as stated above, on a basis to yield 6¼%.

The fact that such a guarantee *can* be obtained is one of the reasons why most investors prefer to purchase the bonds without the guarantee and receive a 7% yield.

Created and safeguarded by the South's Oldest Mortgage Investment House, these bonds are backed by a record of 60 years without loss to any investor.

Phone Caledonia 7160 or write today for full information. Address Dept.

Serial Maturities

ADAIR REALTY & MORTGAGE CO.
INCORPORATED
270 Madison Avenue
Phone Caledonia 7160

Ownership Identical with ADAIR REALTY & TRUST CO., The South's Oldest Mortgage Investment House

60 Years Without Loss

A3

First General Investment Trust Formed in the United States

A SOUND INVESTMENT

International Securities Trust
OF AMERICA

Preferred and Common Shares

Distribution of funds among at least 400 seasoned marketable securities. Thus for each $100 invested, an average of less than 25 cents is placed in any one security.

Price per unit { 1 Share 6½% Preferred / ½ Share Common } $120 plus accrued Preferred dividends, to yield 6.50%

Circular upon request

Bull Brothers Company
Fiscal Agent

50 Pine Street, New York, N.Y. 161 Devonshire Street, Boston

T

Wanted

DALLAS
CHICAGO
DES MOINES
KANSAS CITY
SOUTHERN MINNESOTA
Joint Stock Land Bank Shares

Guy Huston Company, INC.
61 Broadway New York

Austrian 7s, 1943
Belgian 6s, 1955
French 7s, 1949
German 7s, 1949

Bull & Eldredge
Members New York Stock Exchange
20 Broad Street New York
Telephone Rector 8460

Bonds That Have Won on Their Merits

ONCE upon a time ferry bonds were popular and good public utility securities had to fight for public recognition. There was a time, too, when good real estate bonds lacked their full measure of the appreciation of investors generally.

But those times have passed. Today, Straus Bonds, the best grade of first mortgage serial real estate bonds, form important parts of the bond holdings of banks, insurance companies, institutions, and experienced individual investors. On their merits, they have won their place in the investment market of the United States.

It must be remembered, however, that real estate bonds vary widely in quality—from prime investments to dubious speculations.

The investor's first precaution should be in the selection of his bond house. On its experience, its judgment, its knowledge, its integrity and its good faith depend the safety of his investment. This is even more true of real estate bonds than of other securities.

The record of S. W. STRAUS & CO., covering 43 years in time, the nation in scope, and hundreds of millions of dollars in volume; and the long experience, wide knowledge and unequalled technical ability of our nationwide organization, afford ample warrant for public confidence in Straus Bonds.

Do you include Straus Bonds in your strong box? An increasingly large number of shrewd and experienced investors buy them for safety, good income, a steadily broadening market, and freedom from care. They should form a goodly portion of every sound, well diversified investment list.

We are now offering a variety of well-secured bonds, yielding for the most part 6%. Literature describing these issues and explaining the safeguards of the STRAUS PLAN will be sent on request. Specify

BOOKLET A-369

S. W. STRAUS & CO.
ESTABLISHED 1882 INVESTMENT BONDS INCORPORATED

STRAUS BUILDING—565 *Fifth Avenue—at 46th Street*
Telephone—Vanderbilt 8500

43 YEARS WITHOUT LOSS TO ANY INVESTOR

© 1925—S. W. S. & Co., Inc.

Additional Offering

10,000 Shares

New York Steam Corporation

Preferred Stock, Series A

Cumulative Dividends $7 a Share per Annum

Shares without par value. Entitled to $115 a share and unpaid accumulated dividends in the case of voluntary distribution of capital assets, and $100 a share and unpaid accumulated dividends in the case of involuntary liquidation. Redeemable as a whole or in part at the option of the Corporation on any dividend date on thirty days' notice at $115 a share and accumulated dividends. Dividends payable quarterly on the first days of January, April, July and October.

THE NATIONAL CITY BANK OF NEW YORK, Transfer Agent
THE FARMERS' LOAN AND TRUST COMPANY, NEW YORK, Registrar

These additional shares will be listed on the New York Stock Exchange upon official notice of issuance. Issuance authorized by the Public Service Commission of the State of New York.

A letter of Mr. James D. Hurd, President of the Corporation, describing this issue of Preferred Stock, has been summarized by him as follows:

The New York Steam Corporation, the largest company of its kind in the United States, supplies steam for heating and power purposes in the downtown financial district and in important uptown commercial and residential sections of the City of New York.

The franchise under which the Corporation operates is very satisfactory and grants the right and privilege, without limit as to time, to lay mains and pipes in any of the streets on the Island of Manhattan and to supply steam for power and heating.

EARNINGS

	Twelve Months Ended January 31— 1925	1924	1923
Gross Earnings	$3,432,025.77	$3,680,167.36	$3,974,107.75
Operating Expenses and Taxes	2,654,747.95	2,787,990.41	2,868,113.44
Net Earnings	$ 777,277.82	$ 892,176.95	$1,105,994.31
Interest and Other Deductions	349,690.57	342,619.17	324,276.76
Balance Available for Dividends, Reserves, Replacements, etc.	$ 427,367.25	$ 549,557.78	$ 781,717.55
Annual Dividends on Preferred Stock (including present issue)			277,326.00

Based on an appraisal approved by the Public Service Commission, the value of the physical property of the Corporation is over $16,750,000, against $5,821,000 First Mortgage Bonds and 39,618 shares of Preferred Stock outstanding, including the present issue.

We offer this Stock, when, as and if issued and received by us, and subject to approval of counsel.

Price $99 a share, yielding over 7.05%

The National City Company Cassatt & Co.

The statements contained herein, while not guaranteed, are based upon information and advice which we believe to be accurate and reliable.

EASTMAN TO QUIT KODAK PRESIDENCY

Will Assume New Office of Chairman of Board at Annual Meeting Today.

STUBER TO BE PRESIDENT

Frank W. Lovejoy to Be General Manager—Both Men Have Been Vice Presidents of Company.

Special to The New York Times.

ROCHESTER, N. Y., April 6.—At the annual meeting of the stockholders of the Eastman Kodak Company, to be held in Jersey City tomorrow, a number of important changes in the company's organization will put into effect. George Eastman will retire from the Presidency of the company, which he has held since the death of Henry A. Strong on July 20, 1919. He will also relinquish the general management of the corporation.

On Feb. 11 the Board of Directors of the Eastman Company decided to recommend to the stockholders for their approval tomorrow amendments to the by-laws to provide for the office of Chairman of the Board and a General Manager. It is planned to elect Mr. Eastman Chairman of the Board.

In a circular letter sent to the stockholders, Mr. Eastman expressed a desire to withdraw from the Presidency, and the names of William G. Stuber and Frank W. Lovejoy were suggested as President and General Manager, respectively. In his capacity as Chairman of the Board, however, Mr. Eastman will continue to carry on the general supervisory functions he has exercised in recent years. Both Mr. Stuber and Mr. Lovejoy are now Vice Presidents of the company.

Mr. Stuber, who ranks as one of the greatest living experts on sensitive emulsions, will continue in charge of the matter of photographic quality. He has been with the Eastman organization since 1894. Mr. Lovejoy has been connected with the company since 1897, and for several years has been virtually general manager.

KODAK NET $1,600,000 LOWER.

Inventory, However, Showed Gain of $1,393,000 for the Year.

The annual report of the Eastman Kodak Company for 1924 shows a balance of $16,831,873 available for the capital stock after all expenses and preferred dividends. This was equal to $8.25 a share earned on the 2,037,950 shares of no par value common stock outstandign. In 1923 the company reported a balance equal to $9.13 a share on the 2,026,850 shares outstanding at that time.

The detailed income account for 1924 and 1923 follows:

	1924.	1923.
*Net profit	$17,201,815	$18,877,229
Preferred divs	369,942	369,942
Common divs	16,267,400	15,678,712
Surplus	$564,473	$2,828,575
Profit and loss surp	66,525,113	65,958,640

*After depreciation and Federal taxes.

The balance sheet at the close of 1924 showed cash holdings of $9,981,961, against $11,486,476 at the end of 1923; Government securities were valued at $24,443,657, against $26,935,939; inventory was $25,542,590, against $23,432,943; accounts and bills receivable, $8,005,221, against $7,506,729; stocks and bonds, $4,144,035, against $3,975,707.

BRADSTREET'S PRICE INDEX.

1% Decline in March—43 Products Declined, 16 Advanced.

Bradstreet's index number of commodity prices as of April 1 indicates a decrease of 1 per cent. from March 1 and of 1.8 per cent. from Jan. 1. Compared with April 1 a year ago, a gain of 3.1 per cent. is still shown; the decrease from the high point of 1923 is only 1.8 per cent., while the gain from the low point of June 1, 1921, is 28.9 per cent.

Eight groups of commodities went lower, including breadstuffs, textiles and metals, besides fruits, hides and leather, coal and coke, oils and naval stores. In the list of advances, provisions were prominent because of the strength of beef cattle and hogs and their products, as well as eggs, besides which chemicals and drugs and miscellaneous products also advanced. In all, sixteen products advanced, forty-three went lower and forty-eight were unchanged.

The Bradstreet average for April 1 compares as follows with preceding months and years:

Apr. 1, 1925	13.6854	Apr. 1, 1924	12.6574
Mar. 1, 1925	13.8353	Apr. 1, 1923	15.9304
Feb. 1, 1925	13.8852	Apr. 1, 1922	11.5617
Jan. 1, 1925	13.9347	Apr. 1, 1921	11.3749
Dec. 1, 1924	13.5289	Apr. 1, 1920	20.7124
Nov. 1, 1924	13.3499	Apr. 1, 1919	17.2705
Oct. 1, 1924	12.9087	Apr. 1, 1918	15.4431
Sep. 1, 1924	12.8005	Apr. 1, 1917	14.3709
Aug. 1, 1924	12.6231	Apr. 1, 1916	11.7586
July 1, 1924	12.2257	Apr. 1, 1915	9.7763

The highest Bradstreet average since the war was 20.8690 on Feb. 1, 1920; the average of Aug. 1, 1914, was 8.7067.

7.7% FOR ST. MAURICE PAPER

Earned 12 Per Cent. Last Year With No Note Interest to Pay.

Special to The New York Times.

MONTREAL, April 6.—The St. Maurice Paper Company, Ltd., earned 7.7 per cent. on its capital stock in 1924, the annual report shows. This compares with 12.7 per cent. profit in 1923, when, however, there was no note interest to pay.

Operating profit for the year amounted to $1,046,198, compared with $1,253,431 in 1923. From this there were reductions which brought the net profit down to $743,108.

As of Dec. 31, the company had net working capital of $2,979,233. Current assets increased about $1,000,000 and inventories increased $1,300,000. Accounts and bills receivable are lower, at $382,400, and cash is higher, at $83,434. The bank loan is nearly half a million lower, at $915,000. Accounts and bills payable are $499,846.

The note issue enabled the company to pay off the millions dollars which represented the balance due on limits purchased from the Union Bag and Paper Company. The property account is placed at $13,732,812, and the total assets at $18,373,882.

CREATES A BOSTON OFFICE.

American Railway Association Appointe G. C. Randall as Manager.

The American Railway Association has established a district manager in Boston, it was announced yesterday. The office will be filled by May 1 next, it was said, by George C. Randall, who is being promoted from the district managership of Birmingham, Ala., which is the divisional headquarters for Southeastern territory.

Mr. Randall's new jurisdiction will include the six New England States. The creation of the Boston office is said to be in line with the plan of the association to bring a close relationship between shipper and carrier. The vacancy at Birmingham will be filled by R. W. Edwards, at present district manager for the Great Lakes Division at Detroit, Mich.

Montana Power Elects Directors.

James F. Dennison has been elected a director of the Montana Power Company in place of Alfred Jaretzki, deceased. Other directors were re-elected.

PHELPS DODGE'S GROSS JUMPS TO $35,838,489

1924 Price for Copper Called Discouraging, Though Demand Exceeded Output.

The consolidated income account of the Phelps Dodge Corporation shows gross income of $35,838,489 in 1924, against $29,735,620 in 1923. After all expenses and reserves for depreciation, but before depletion, the company reported $2,091,275 added to the balance sheet. As was the case in the previous year, the company charged depletion reserve and regular dividend payments to profit and loss account, reducing that item from $86,876,590 to $80,938,532.

The general balance sheet shows net current assets of $26,935,947, against net current liabilities of $16,616,205.

President Walter Douglas says in his report:

"In apparent contradiction to the generally accepted economic law that demand exceeding output results in increased prices of a commodity, the copper metal continued throughout the year to sell at too low a figure to bring to the copper industry a reasonable return.

"While fluctuations in the selling price were not as marked as in the previous year, the variations being but 2¾ cents per pound, as against 5 cents in 1923, the average obtained was somewhat less.

"The American refinery production of copper for 1924 was 1,300,332 tons, but the deliveries, due to greater demand in both the United States and Europe, amounted to 1,319,784 tons, resulting in a reduction of stocks of 19,452 tons. This left a balance of available metal not much in excess of a month's output.

"The domestic shipments rose from 735,521 tons in 1923 to 753,389 tons in 1924, the greatest total in the history of the industry, and the exports increased from 421,872 tons to 566,395 tons."

The year closed with copper at 15 cents. Mr. Douglas says the metal's statistical position in the last quarter probably was better than at any time since the war.

Operating profits	$5,892,709		$7,829,592
Depreciation	1,036,517		1,015,780
Manufacturing profits	$4,856,191		$6,813,803
Other income	245,333		
Total income	$5,101,524		$6,813,803
Resv. for Federal taxes	596,901		792,686
Interest on bonds	50,000		50,000
Net income	$4,454,623		$5,971,127
Preferred dividends	151,518		151,518
Common dividends	1,023,456		6,102,582
Surplus	$2,379,649		*$282,913
Previous surplus	4,212,149		6,675,061
Total	$6,591,798		$6,392,148
Stock div. on common			2,180,000
P. & L. surplus	$6,591,798		$4,212,148

*Deficit.

The general balance sheet as of Dec. 31, 1924, shows net current assets valued by the company at $24,199,632, against net current liabilities aggregating $1,758,250, leaving the company net working capital of $22,441,382, against $22,261,245 reported at the end of 1923.

INGERSOLL-RAND NET DROPS

Reports 1924 Income as $4,454,623, Against $5,971,137 for 1923.

Net income of the Ingersoll-Rand Company for 1924, after all expenses and charges and preferred dividend requirements, was equal to $17.88 a share earned on the 240,563 shares of $100 par value common stock outstanding. In 1923 the company reported net income, after similar deductions, equal to $24.19 a share earned on the common stock. The detailed income account for both years follows:

BAKERY MERGER IS OFF.

Empire Baking Concern Returns Money for Stock Subscriptions.

Plans for a merger of several large baking companies have been definitely abandoned, according to an announcement by officials of the Empire Baking Corporation, which was to have been the holding company. The inability to acquire certain properties was the reason ascribed. This was due to income tax difficulties encountered in the negotiations. All subscriptions to the company's stock have been canceled and the amount refunded.

A statement made by the company to its stockholders follows: "It has not been possible to acquire properties which at the time you subscribed to the capital stock of this company you expected we would acquire by April 1. Accordingly we have canceled all subscriptions and will not issue any stock. We are returning the full amount paid, plus interest at 8 per cent. from April 1 (the date when you expected dividends on Class A stock would begin to accrue) to April 8, inclusive."

The proposed merger involved the Consumers Baking Company of Kansas City, the New England Bakeries and several other smaller concerns engaged in the same line of business.

REAL ESTATE BONDS BOOM.

Straus & Co. Reports for First Quarter Best Sales in its History.

The real estate bond business was never better than it is today, according to the conclusions reached by S. W. Straus & Co., who yesterday reported for the first quarter of this year the largest total of sales in its experience for that or similar periods. The company said:

"There is unmistakable evidence of rapidly improving conditions in the public absorption of real estate bonds. As based on our own experience, this has been going on in marked degree for the last sixty days. The month just closed was far the best month in the history of our business. February also was ahead of any previous February with us. January was off as compared with January, 1923, although better than January, 1924, and the first quarter was the best similar period we have ever experienced."

JOLIET & CHICAGO ELECTS.

Railroad Votes to Leave Control With the Protective Committee.

At the annual meeting of the Joliet & Chicago Railroad Company stockholders yesterday, control of the road was left in the hands of the Walker Protective Committee. Joseph Walker was reelected President and a director, Halsey Malone was reelected Vice President, Watson Washburn and Mitchell D. Follansbee, directors, and Mr. Follansbee was reelected Secretary.

This is the third consecutive year in which the stockholders have voted to give control to the Protective Committee. The Chicago & Alton had sent a letter to the stockholders this year requesting their proxies for the Chicago & Alton. The latter has been in receivership since 1922. The Joliet & Chicago controls the entrance of the Chicago & Alton into Chicago and is a vital portion of the trunk line.

Chicago Bankers Get City Bonds.

A Chicago banking group headed by Stevenson, Perry & Stacy entered the highest bid yesterday for a new issue of $3,000,000 City of Chicago bonds. A New York group headed by the National City Company was second high. The Chicago issue was the first of seven pieces of State and municipal business to be put on the bankers' auction block this week. Snohomish County of the State of Washington will offer $1,050,000 of bonds today and tomorrow the State of Michigan will call for bids on $3,000,000 of bonds.

Maxwell Directors Meet Thursday.

Directors of the Maxwell Motors Company have been called into a special meeting to be held next Thursday. Rumors were current yesterday that they would inaugurate dividends on the Class A stock of the company at $8 a share per annum.

CHAIN STORE SALES SHOW LARGE GAINS

Woolworth's March Increase Alone in Gross Totals Over a Million.

SOME RECORDS ARE SET

Kresge Reports $578,151 Gain for Past Month—Records of Other Concerns Announced.

Gross sales of some of the larger chain store organizations of the country for March again show large gains in the volume of business transacted compared with the same month last year. Figures covering operations for the first quarter of the year also record large gains and the total business transacted for the first quarter of the year in some instances established new records.

F. W. Woolworth & Co., the largest of the chain store companies, reports gross sales of $16,916,469 for March, against $15,905,993 in the same month last year, a gain of $1,010,476, or 6.35 per cent. For the first quarter of the current year the organization reports gross sales of $45,970,067, against $41,471,238 in the first three months of 1924, a gain of $4,498,829, or 10.85 per cent. "It was pointed out that the sales in the Eastern districts were affected by the decline in stocks and commodity prices, thus affecting the volume of business gain in this territory, but large gains were reported in other sections of the country.

It was also commented on that of the March increase old stores reported a gain of $118,802 in gross sales, or 0.74 per cent., while in the three months' period old stores accounted for a gain of $2,052,993, or 4.95 per cent. At the close of March the company was operating 1,381 stores, against 1,268 last year.

The S. S. Kresge Company reports gross sales of $7,453,400 for March, against $6,875,258 last year, a gain of $578,151, or 8.4 per cent. For the three months this company shows gross sales of $20,769,900, against $18,350,889 in the same period last year, a gain of $2,418,711, or 13.1 per cent.

Gross sales of $6,050,742 were reported by the J. C. Penney Company, Inc., for March, against $4,755,434 last year, a gain of $1,295,308, or 27.23 per cent. For the three months' period gross sales aggregated $14,237,593, against $11,931,445 in 1924, a gain of $2,306,148, or 19.33 per cent.

The McCrory Stores Corporation's gross sales for March amounted to $2,019,494, against $1,837,092 last year, a gain of $182,402, or 9.9 per cent., while for the first three months of 1925 this company reported gross sales of $5,507,660, against $4,801,512 last year, a gain of $706,148, or 14.7 per cent.

The G. R. Kinney Company's March sales aggregated $1,371,835, against $1,176,870 last year, a gain of $194,658, or 16.5 per cent. For the three months this company reported gross sales of $3,336,618, against $2,921,199, a gain of $415,419, or 14.2 per cent.

Sales of the F. W. Grand 5-10-25 Cent Stores, Inc., for March amounted to $537,583, against $510,445 last year, a gain of $27,138, or 5.33 per cent. For the three months gross sales amounted to $1,425,805, against $1,287,044, a gain of $138,801, or 10.8 per cent.

REBUYS ITS OWN STOCK.

American Hide and Leather Recovers 15,000 Preferred Shares.

Announcement was made yesterday that the American Hide and Leather Company had purchased 15,000 shares of its preferred stock from the Chase Securities Corporation. This block had been sold by the company to the securities corporation incident to its purpose of carrying out the recapitalization plan which was proposed last October. The amount was understood to be about $1,000,000.

The hide and leather company now has outstanding 110,483 shares of preferred stock, on which dividend accumulations amount to about 146 per cent. Under the proposed recapitalization plan there would be outstanding 35,000 shares of new 8 per cent. prior preference stock and 52,000 shares of the present preferred. The part of the plan relating to the prior preference stock has not yet been approved by the courts.

A. E. FITKIN & CO. TERMS.

Will Pay $110 a Share for Common of the Municipal Service Co.

The price offered by A. E. Fitkin & Co. for the common stock of the Municipal Service Company, holding company for utilities in Pennsylvania, Ohio, Virginia and Georgia, is $110 a share, according to reports yesterday from Philadelphia, the headquarters of the company. The agreement to purchase was said to provide for delivery of not less than 76 per cent. of the stock on or before June 1. The purchasers agree to take all the stock offered.

Baker, Young & Co. and Day & Zimmerman own more than 75 per cent. of the shares and have advised an early deposit of the rest. The issue amounts to $1,000,000 par value. In addition, there are preferred shares outstanding of approximately $3,000,000. The company's assets as of Dec. 31, 1923, were $21,729,166.

Old Reichsbank Notes Called In.

Special to The New York Times.

WASHINGTON, April 6.—German Reichsbank notes issued prior to Oct. 11, 1924, will not be accepted in Germany as legal tender after June 25, under a decree of the German Government issued on March 5 last, according to information received at the State Department from the American Chargé d'Affaires at Berlin. Such notes will be accepted by the Reichsbank until July 5 next and new legal tender notes issued therefor. Responsibility on the part of the Reichsbank to redeem its notes issued prior to Oct. 11, 1924, will cease on July 5.

Lessing's, Inc., May Change Par.

Directors of Lessing's, Inc., have proposed a change in the par value of the company's stock from $10 to $5 a share. A meeting of stockholders has been called for April 21 to consider the proposal.

FINANCIAL NOTES.

The Bank of America has been appointed trustee under indenture of Jersey Central Power and Light Company, dated Feb. 2, 1925, securing an authorized issue of $13,171,500 first mortgage and refunding twenty-year 5½ per cent. gold bonds Series A, due 1945.

The National Park Bank of New York has been appointed transfer agent for the preferred and common stock of Panick & Ford, Ltd., Incorporated.

An analysis of the Baltimore & Ohio Railroad has been prepared by Russell, Miller & Carey.

The copartnership of Charles H. Pope & Co. has been dissolved. Charles A. Pope has become associated with Barr Bros. & Co., Inc.

J. T. Burns, formerly with Theodore L. Bronson & Co., is now associated with Bristol & Bayer in their trading department in charge of textile securities.

John T. Pratt Jr., son of John T. Pratt of the Standard Oil Pratt family, has been elected a director of the Motion Picture Capital Corp.

Jacoby, Grace & Co. announce the removal of their offices to 46 Cedar Street.

F. J. Lisman & F. J. Lisman & Co. addressed the Albany Bond Club in Albany last night on the "History of the Railroads."

Phelps, Fenn & Co. are offering a list of municipal and corporation bonds yielding from 4 per cent. to 6.15 per cent.

R. G. Harper & Co. announce that D. Buchanan Brayshaw, formerly with Redmond & Co., is now associated with them in their trading department.

Eastman, Dillon & Co. announce that Edwin R. Dwelle has become associated with their bond department.

HALT TRACK CHANGE, NEW HAVEN PLEADS

President Tells Utility Board Road Can't Separate Tracks at New Rochelle Now.

At a rehearing yesterday by the Public Service Commission on an order of last November requiring the New Haven Railroad to make certain changes in its trackage at the New Rochelle junction, E. J. Pearson, President of the company, urged the commission not to adhere to the order, as the proposed changes would cost $3,000,000, which could not be procured except by issuing bonds or selling stock, proceedings not deemed advisable at his time.

The order requires the road to separate its passenger and freight tracks before the end of the year by means of a cut under the passenger tracks.

Mr. Pearson said he did not believe the change was imperative at this time. The company, in trying to relieve traffic congestion, he added, had spent about $65,000,000 in five years on bridges, freight tunnels, modern equipment and electrifying the road. Were it not for this expenditure, he said, the company would now be paying its investors 12 per cent. a year, and its annual net income would be $24,000,000.

He urged the commission to consider the necessity for the company to strengthen its financial condition. Though the road had net earnings last year of $2,900,000, there were deficits in each of the three preceding years, he said.

"We have been pretty near 'busted,'" asserted the witness. "And had it not been for loans, we would not have been able to continue operation."

The road has been compelled to face a falling off of business at the New York end, owing to competition, Mr. Pearson said, and this competition was likely to be increased, as a movement was under way to have another railroad built to carry passengers into the city; but the New Haven would be able to recuperate if it had a fair chance. The company plans to build a freight depot at 132d Street and the Harlem River, and provide additional facilities whenever necessary for properly serving the traveling and shipping public. He was certain, however, that it should not be compelled to assume any further responsibilities now.

Chairman Prendergast said he would have the commission engineers report at a hearing to be held April 27 at 10:30 A. M.

OFFER CHAIN STORE STOCK.

Bankers Here Have 20,000 Shares of Metropolitan.

George H. Burr & Co. and Shields & Co. are offering 20,000 shares of Metropolitan Chain Stores, Inc., common stock at $40 per share. The company operates sixty-eight general merchandise stores throughout the country.

The bankers, in their announcement of the offering, made the following comment on the corporation's business: "Sales of the Metropolitan Chain Stores, Inc., show a steady increase. In the month of January, 1925, with the same number of stores in operation as in January, 1924, the increase in sales amounted to more than 16 per cent. The total sales for 1924 were $7,019,983, as compared with $5,302,940 in 1921."

Directors of the company declared the regular quarterly dividend yesterday of $1.75 per share on the first and second preferred stocks of the company, payable May 1 to stock of record April 18.

DURHAM HOSIERY MILLS NET

Shows 1924 Profit of $137,054, Against $329,602 for 1923.

Net profits of $137,054 for 1924 was reported yesterday by the Durham Hosiery Mills and affiliated companies, against $329,602 the year before. This was equivalent to $4.03 a share earned on the outstanding $2,910,000 of preferred stock, against $1.09 a share on the combined 87,500 shares of Class A and Class B common stocks after the preferred dividends in 1923. The net profit was computed after interest, depreciation and inventory adjustments.

Principal items in the company's report, with comparison with the 1923 figures, follow: Gross sales, $5,431,694 against $6,079,637 in 1923; balance after expenses, $303,909 against $634,785; total income, $333,923 against $670,554; net profit of $137,054 against $329,602 and after preferred dividends, a deficit of $34,897 agaihst a surplus the year before of $95,762.

SOUTHERN POWER PLANT.

System to Build Its Twelfth at Rocky Creek, S. C.

The Southern Power Company, with offices at Charlotte, N. C., will shortly begin construction of an additional hydroelectric power plant at Rocky Creek, S. C. The plant will be the twelfth in the Southern Power system. It will have a generating capacity of 60,000 horsepower and will cost around $1,250,000. It will make use of the Rocky Creek dam.

Eleven of the systems' hydroelectric power plants are located on the Catawba River. With the new plant on Rocky Creek the system will have a hydroelectric generating capacity of 695,000 horsepower. There are a number of steam plants as well. James B. Duke is President of the Southern Power Company.

Will Sell 12,000 Cars of Gasoline.

Announcement was made yesterday that the Phillips Petroleum Company has contracted to sell 12,000 cars of natural gasoline in the next twelve months. Contracts were made with twenty-five refining and marketing companies in the United States and Canada and the aggregate is 96,000,000 gallons. The company's annual production now is 115,000,000 gallons. The company is also producing 80,000 barrels of crude oil daily, which, it was said, is all being sold.

CORPORATE MEETINGS TODAY

For Dividend Action.

Atchison, Topeka & Santa Fe Railway Company common.
Columbian Carbon Company.
Fisher Body Corporation common.
United States Rubber Company first preferred.

Annual Meetings.

Alaska Juneau Gold Mining Company.
American Bosch Magneto.
American Gas Company.
Associated Oil Company.
Atlanta, Birmingham & Atlantic Railway.
Bethlehem Steel Corporation.
Belt Railway Company of Chicago.
Coalings Unity Oil Company.
Chicago & Western Indiana Railroad Company.
Chicago Great Western Railroad.
Consolidated Clearing House of New York.
Eagle Indemnity Company of New York.
Eastman Kodak Company.
Electric Vacuum Cleaner Company.
Fair (The).
Freidinghuysen (J. S.) Corporation.
Hocking Valley Railroad.
Holmes Lime and Cement Company.
International Business Machine Corporation.
Kelsey Wheel Company.
Kleinschmidt Magnesia Company.
Laurel Hill Cemetery Association.
New Hope Oil Company.
Pantheon Oil Company.
Pioneer Midway Oil Company.
Reynolds (R. J.) Tobacco Company.
Ricker-Voits Watson Company.
Rosenmuell-Dawley Manufacturing Company.
Savage Arms Corporation.
Screencraft Pictures.
Studebaker Corporation.
Texas Company.
Union Bag and Paper Corporation.
Van Deusen Company.
West Coast Oil Company.
Western Electric Company.
Western Minerals Company.
Wilcox Oil and Gas Company.
Yorkville Catholic Club Realty Corporation.

Special Meetings.

Hagus (A. J.) & Co.
Ogden Estates Company.

DIVIDENDS DECLARED.

Company	Rate.	Pe-riod.	Pay-able.	Holders of Record.
Int. Nickel pf	1¾	Q	May 1	Apr. 16
Interstate Rys.	25c	Q	May 1	Apr. 15
Do.	1.25	Ex.	May 1	Apr. 15
Miami Copper	25c	Q	May 15	May 1

WESTINGHOUSE PLAN ASSISTS ITS BUYERS

New $2,000,000 Corporation Will Help Finance Time Payments of Agencies.

The Westinghouse Acceptance Corporation, a $2,000,000 enterprise, has been organized to assist buyers of Westinghouse products in the financing of time-payment sales of their electrical apparatus, it was announced yesterday. The principle involved is like that applied to sales of automobiles and other products by setting up acceptance corporations or similar agencies for assuring a more rapid and profitable turnover of dealers' capital and at the same time providing a cooperative service to expand the volume of the time-payment business of the dealers and manufacturing customers.

G. Brewer Griffin, recently manager of the Westinghouse Automotive Equipment Department, will have active charge of the new company as Vice President and general manager. The acceptance corporation was incorporated in Delaware. All stock so far issued has been subscribed for by the Westinghouse Electric and Manufacturing Company.

According to Mr. Griffin, the acceptance corporation was, in the main, formed to furnish a more complete low cost, simplified service to those providing the sales outlets of Westinghouse apparatus. The need of such a service has been recognized in the electric trade for some time, and it is calculated to solve one of the most important problems the distributer of electrical goods has had to confront—how to enlarge his business in the face of growing competition by the power companies. One of the most recent applications of the acceptance credit principle has been in the marketing of radio sets and apparatus.

Offices of the new corporation are located in Pittsburgh, Pa. Branch offices will be opened in other cities as the requirements develop. E. M. Herr, President of the Westinghouse Electric and Manufacturing Company, is Chairman of the Board of Directors of the company, and the President is F. A. Merrick.

CRUDE OIL OUTPUT DECLINES

California and Texas Fields Report Sharp Drop Last Week.

Production of crude oil in the southern fields of California fell off sharply during the past week. A decline was also recorded in the Wortham field in Texas.

In the southern California fields the daily average production last week aggregated 315,500 barrels, a drop of 6,500 barrels compared with the daily average of 320,000 barrels reported in the previous week. Every field in the southern district, except the Rosecrans field, reported a drop in output.

According to the latest reports received from the Wortham field, this pool yesterday produced at the rate of 62,000 barrels daily, against 67,000 barrels reported a week ago.

Kellogg Switchboard Co. Profits.

The income account of the Kellogg Switchboard and Supply Company for 1924 shows net profit of $1,055,754 for the year, before interest, depreciation and Federal taxes. After allowing for these deductions the company reported net profit of $806,477 for the year. The general balance sheet showed total current assets of $5,663,147 and current liabilities amounting to $272,773.

MARKET AVERAGES.

STOCKS.

YESTERDAY'S RANGE.

	High.	Low.	Last.	Net Ch'ge.
25 railroads	76.43	75.81	76.27	+.33
25 industrials	130.05	127.17	128.75	+2.05
50 stocks	104.24	104.99	106.01	+1.45

DAILY RANGE OF 50 STOCKS.

	High.	Low.	Last.	Net Ch'ge.
Apr. 4	104.71	103.76	104.56	+.86
Apr. 3	104.46	103.85	103.98	—.10
Apr. 2	104.50	103.19	103.96	—.45
Apr. 1	104.96	103.63	104.42	+.80
Mar. 31	105.50	102.25	103.44	—1.25
Mar. 30	103.65	101.16	102.81	—1.20
Mar. 28	104.09	103.37	103.69	—.37

MONTHLY RANGE OF 50 STOCKS.

	High.		Low.		Last.
April					
*1925	106.24	Apr. 6	103.19	Apr. 2	106.01
1924	94.27	Apr. 4	92.24	Apr. 22	93.52
1923	80.75	Apr. 19	78.37	Apr. 30	85.46
1925	79.27	Apr. 24	74.85	Apr. 1	79.15
1921	78.95	Apr. 29	67.69	Apr. 14	70.02
1920	94.07	Apr. 2	81.66	Apr. 30	86.52
1919	79.95	Apr. 29	76.14	Apr. 1	78.77

YEARLY RANGE OF STOCKS.

	High.		Low.		Last.
*1925	112.85	Mar. 3	101.16	Mar. 30	106.01
†1924	86.56	Feb. 4	82.96	Mar. 25	94.94

Full Years.

1924	107.23	Dec. 31	82.25	Apr. 22	106.73
1923	95.52	Mar. 6	77.15	Oct. 30	84.15
1922	82.68	Oct. 14	66.21	Jan. 10	82.53
1921	73.13	May 6	59.35	June 21	66.56
1920	94.07	Apr. 2	62.70	Oct. 22	67.96
1919	79.95	Nov. 3	60.73	Jan. 31	89.80

DOMESTIC BONDS.

YESTERDAY'S CLOSE.

		Net Change.	Day.	Month.	Year.
40 issues	93.84	+.05	—.90	+4.30	

DAILY RANGE OF 40 DOMESTIC BONDS.

Apr. 4	92.81	+.06	Mar. 27	92.72	
Apr. 3	92.75	+.06	Mar. 26	92.72	—.03
Apr. 2	92.70	—.05	Mar. 25	92.78	
Apr. 1	92.75	+.22	Mar. 24	92.75	—.06
Mar. 31	92.53	+.06	Mar. 23	92.63	—.25
Mar. 30	92.50	—.18	Mar. 21	93.06	—.06
Mar. 28	92.68	—.04	Mar. 20	93.14	+.19

YEARLY RANGE OF 40 BONDS.

	High.		Low.		Last.
*1925	93.87	Feb. 20	91.89	Jan. 5	92.81
†1924	73.56	Jan. 26	73.56	Jan. 2	73.54

Full Years.

1924	92.46	Dec. 4	76.96	Jan. 2	91.90
1923	79.43	Jan. 3	75.58	Oct. 2	76.71
1922	82.54	Aug. 22	76.01	Jan. 3	79.19
1921	76.31	Nov. 7	67.56	June 20	75.27
1920	73.14	Oct. 21	65.57	May 31	68.66
1919	79.65	June 2	71.05	Dec. 18	73.00

FOREIGN BONDS.

YESTERDAY'S CLOSE.

		Net Change.	Day.	Month.	Year.
10 Govt. issues	101.31	—.05	—.85	+3.06	

DAILY RANGE OF FOREIGN BONDS.

Apr. 4	101.36	+.11	Mar. 27	101.25	—.28
Apr. 3	101.25	—.05	Mar. 26	101.51	—.03
Apr. 2	101.23	+.13	Mar. 25	101.53	
Apr. 1	101.20	..	Mar. 24	101.53	+.02
Mar. 31	101.20	—.03	Mar. 23	101.51	—.11
Mar. 30	101.23	—.03	Mar. 21	101.62	—.01
Mar. 28	101.33	+.07			

YEARLY RANGE 10 FOREIGN BONDS.

	High		Low		Last.
*1925	102.41	Feb. 11	101.04	Jan. 2	101.31
†1924	98.72	Feb. 13	97.40	Mar. 8	98.25

Full Years.

1924	102.65	Nov. 26	97.40	Mar. 8	101.10
1923	101.14	June 7	96.92	Jan. 20	97.63
1922	103.10	Apr. 17	97.40	Nov. 14	99.91

*To date.
†To corresponding date last year.

Lion Oil on $2 Annual Basis.

The new 50-cent dividend announced by the Lion Oil Refining Company is a quarterly dividend, thus placing the stock on a $2 annual basis, it was explained yesterday by E. C. Winters, President of the company. The dividend is payable to holders of record April 15.

Georgia Central's Earnings Drop.

The Central of Georgia Railway, which is controlled by the Illinois Central, reports a net income of $2,236,293 for 1924, comparing with $3,656,354 for 1923. Earnings per share of $11.18 on the $20,000,000 outstanding common stock compare with $18.28 in 1923.

Our Trading Department has active markets in the following securities.

Interstate Elec. 1st Lien 6's 1933
Interstate Elec. 7% Preferred
Municipal Service Co. Common Stock
Citizens Gas & Elec. 1st Ref. 6's 1937
Trenton Gas & Elec. 8% Notes 1925
Laredo Water 1st 6's Feb. 1932
Laredo Water 7% Debentures 1932
Scranton Railway Gen. 7's
Carbondale Gas 1st 5's
Jersey Central P. & L. 7% Participating Pfd.
Tide Water Power Co. Preferred
Great Bend Water and Electric Co. 8% Notes 1926
San Angelo Water & Light 8% Notes 1926
Boyne River Power Co. 1st 5's 1927

A. E. FITKIN & COMPANY
165 Broadway New York City
Telephones Cortlandt 5462, 3, 4, 5, 6, 7, 8

A Leader in the Electrical Refrigerator Industry

The Serv-el Corporation

Distributes through the largest electric light and power companies and dealers in electrical appliances a full line of Serv-el electric refrigerating machines for use in homes, apartments, stores, etc.

CLASS A STOCK

Listed on New York Curb Market

Complete circular will be sent upon request

WATSON & WHITE
Members New York Stock Exchange
149 Broadway New York

This co-partnership has this day been dissolved.

CHARLES A. POPE & CO.

New York, N. Y., April 6, 1925

Mr. Charles A. Pope
has this day become associated with the undersigned corporation.

BARR BROTHERS & CO., Inc.

New York, N. Y., April 6, 1925

New York Title & Mortgage Co.
135 Broadway, New York
Send me your booklet T-41.
Name
Address

YOUR LOGICAL APRIL INVESTMENT

Our 5½% Guaranteed First Mortgage Certificates are absolutely guaranteed as to principal and interest.

Share New York's prosperity by investing in our 5½% Guaranteed First Mortgage Certificates, from $100 up.

NEW YORK TITLE AND MORTGAGE COMPANY
Capital Funds $14,000,000
135 Broadway, New York City 297 Madison Avenue, New York City
205 Montague Street, Brooklyn 161-19 Jamaica Avenue, Jamaica
White Plains Long Island City Staten Island

SECURE AS THE BEDROCK OF NEW YORK

SEEKING NEW BUSINESS ON OUR RECORD

Saving Money in Foreign Financing

AT the present time, with fluctuating exchange in the different markets of the world, economy in financing foreign transactions depends most of all upon the calibre of men in charge of a bank's foreign activities. The Chemical's Foreign Department may be able to show you economies hitherto foreign to you!

THE CHEMICAL NATIONAL BANK OF NEW YORK
B'WAY at CHAMBERS, FACING CITY HALL
FIFTH AVENUE at TWENTY-NINTH STREET
MADISON AVENUE at FORTY-SIXTH STREET

Establish A Trust During Your Lifetime

The satisfaction we give will cause you to name this company your executor and trustee.

FULTON TRUST COMPANY OF NEW YORK
Member Federal Reserve System
149 Broadway
Established 1890

Commercial Trust Company of New Jersey
Main Office (Opposite Pennsylvania R. R. Ferries) (Exchange Place Station, Hudson Tubes) Jersey City

NON-RESIDENTS MAY RENT SAFE DEPOSIT BOXES IN TWO NAMES
THE CONTENTS ARE IMMEDIATELY AVAILABLE TO THE SURVIVOR AT THE DEATH OF EITHER

Member Northern New Jersey Clearing House

The

Adirondack Pr. & Lt. Com.
Calif. Ry. & Pr. Prior Pfd.
Electric Pr. & Light Com.
Electric Bond & Share Pfd.
Elec. Invest. Com. & 10% Pd.
Erie Railways Com. & Pfd.
Georgia Lt., Pr. & Rys. Com.
General Gas & Elec. Com. & Pf.
Houston Gas & Fuel Pfd.
Nor. Ohio Pr. Com. & Options
Nor. Ontario Lt. & Pr. Com.
National Lt., Ht. & Pr. Pfd.
Republic Ry. & Lt. Com. & Pf.
Tennessee Elec. Pr. Com.

KIELY & HORTON
40 Wall St. New York.
PHONES JOHN 6330-4134

WILL BUY OR SELL

Androscoggin & Kennebec Railway Co.
Central Mexico Lt. & Pr.
Columbian Nat'l Life Ins.
Central Maine Pr. Co. 6s
West Boylston Mfg. Co.
Mass. Lighting Companies
Naumkeag Steam Cotton Co.
Amer. Invest. Securities
Boston Belting Corp.
Empire Lumber Co. 6s.
West Point Mfg. Co.
Ipswich Mills
Flint Mills
Empire Lumber Co.
Texas Pacific L'd Tr. Ctfs.

HOTCHKIN CO.
53 State Street, Boston, Mass.
Telephone Main 0460 Cable Address "Tockin"

J. K. Rice, Jr. & Co. Buy & Sell

Camden Fire Insurance
Franklin Fire Insurance
Lamson & Hubbard
McCall Corp. Com. & Pfd.
Phelps Dodge Corp.
South. Baking Com. & Pfd.
Superheater Co.
Virginian Railway Com.
White Rock Min. Spgs.
W. & Lake Erie P. L. Pfd.

J.K.Rice, Jr.& Co.
Phone Rector 9030 120 Broadway, N. Y.

Fidelity Phenix Insurance Co.

R. W. P. Barnes & Co.
Dealers in Stocks of Financial Institutions
Tel. Rector 1634 111 Broadway, N. Y.

American Thread Preferred
Electric Power & Lt. Corp.
Northern Ohio Pr. Issues
Pitney Boles Postage Meter
Reiter-Foster Oil Corp.
Electric Investors 10% Paid

C. C. Kerr & Co.
2 Rector Street New York
Phone Whitehall 8562-52

Union Natural Gas of Canada
American Arch
Superheater Company
Franklin Railway Supply
Poole Engin. & Mach. A. & B.
Elvin Mechanical Stoker
Curtiss Assets
Pierce, Butler & Pierce, Stocks

Chas. H. Jones & Co.
20 Broad St. Tel. 6380 Hanover

N. Y. State Railways

Stone, Prosser & Doty
52 William St., N. Y. Hanover 7728.

Penn. Pr. & Lt. 7% Pfd.
Tenn. Elec. Pr. 7% Pfd.
Ohio River Edison 7% Pfd.

Harris, Ayers & Co.
100 Broadway, N. Y. Tel. Rector 4140

Paramount Pictures
FAMOUS PLAYERS-LASKY CORPORATION
PREFERRED DIVIDEND

PLEASE TAKE NOTICE that the Board of Directors has this day declared the regular quarterly dividend of $2.00 per share on the Preferred Capital Stock of this Company, payable May 1st, 1925, to stockholders of record at the close of business on April 15th, 1925.

ELEK JOHN LUDVIGH,
March 9th, 1925. Secretary.

WALL ST. EXPECTS A RAILROAD MELON

Officials Think Delaware & Hudson Segregation Foreshadows Merger.

STOCK SHOWS AN ADVANCE

Speculation Over Road's Plan to Unload Coal Holdings Based on Acts of Other Carriers.

Expectation of a melon for the stockholders of the Delaware & Hudson Railroad following segregation of the road's coal properties resulted yesterday in an opening sale of 155 for the stock. This figure is 9½ points above Saturday's closing and 21½ points above the lowest figure at which the stock sold last week. Later trading centred around 151, quieting down presumably when L. F. Loree, President of the road, announced that there was nothing definite to be said regarding the segregation.

Mr. Loree's only comment was that the plans for severing the coal mines from the road were "for the purpose of increasing the flexibility of the company's position." Speculation in the stocks was apparently based on the outcome of former railroad segregations, notably the Lehigh Valley and Lackawanna, when the stockholders received large profits. Saturday's statement did not indicate whether the stock of the new coal corporation formed would be distributed among the Delaware & Hudson stockholders or offered to them on a cash basis.

Railroad officials saw in Mr. Loree's comment a suggestion that the road was ridding itself of its valuable anthracite holdings prior to consolidation. Negotiations for a merger, it was added, would be considerably simplified if the coal mine ownership were transferred to another company.

The history of the Delaware & Hudson discloses that the common carrier functions of the road were until a few years ago secondary to its function as a producer and marketer of anthracite coal.

"As recently as Feb. 19, 1906," it is stated in the annual report for 1918, "the Supreme Court of the United States * * * determined that a corporation which was at once a common carrier and an extensive owner of coal lands could not be charged with unjust discrimination in connection with any transportation undertaken for its own account as a producer, and although the commodities clause of the Hepburn act was made by its terms to take effect on May 0, 1906, it was at first held to be unconstitutional and did not take effect until after the decision of the Supreme Court * * * which was rendered on May 3, 1909. This decision sanctioned the relations then existing between your railroad and the coal departments, although for the first time it was held in that case that your company is a 'railroad company.' From that date it became desirable to develop the common carrier function of your railway upon lines independent of your interest as a coal-producing enterprise."

FRANKLIN SIMON SALES RISE

Reports First Two Months of 1925 Exceeded 1924 by $300,000.

President Franklin Simon of Franklin Simon & Co. reported at the annual meeting of the company yesterday that for the two months of the calendar year 1925, sales exceeded those of the first two months of 1924 by $300,000. The increase for February was $100,000, and for March $200,000. Mr. Simon said he looked forward to a very successful year.

The following were re-elected to the Board of Directors for the year: Franklin Simon, Arthur J. Simon, George D. Simon, Alexander Maurocordato, David Cronbach, Herbert H. Lehman and Waddill Catchings.

Mengel Co. Shows Deficit for 1924.

The Mengel Company for 1924 reports net sales of $10,829,501, against $10,825,278 in 1923, and operating profit, of $1,402,634, against $1,736,627. After crediting other income and allowing for interest, depreciation and other deductions, the company reported net profit of $330,399, against $702,470 in 1923. After payment of preferred dividends the company reported a deficit of $77,673 for 1924. Payment of preferred dividends last year included a disbursement of 10 per cent. on account of back dividends due on this issue.

Cuyamel Fruit to Offer New Shares.

Directors of the Cuyamel Fruit Company decided yesterday to offer at $48.50 a share 50,000 shares of new stock of that company. Stockholders are privileged to subscribe on the basis of one new share for every five now held, this ratio to be based on their holdings as of April 15. The company also declared its regular quarterly dividend of $3 a share, payable May 1 to stock of record April 15, at its board meeting yesterday.

Butte & Superior Mining Co. Report

The Butte & Superior Mining Company for 1924 reports total revenue of $2,969,261, against $3,346,294 in 1923, and operating profit of $464,979, against $313,741. After reserves for depreciation, taxes and other deductions, the company reported surplus income of $209,372 for the year before depletion reserves, against a deficit of $321,246 reported in 1923 after dividend payments.

PLAN AGAIN TO HALT NICKEL PLATE LEASE

RICHMOND, Va., April 6.—New steps will be taken through Virginia courts to halt the execution of the lease of the Chesapeake & Ohio Railway to the Nickel Plate, the stockholders protective committee informed the minority faction of stockholders opposing the lease, in a statement made public here today.

"Your committee proposes," the statement said, "under the advice of counsel, immediately to cause to be instituted in the Chancery Court of the city of Richmond a suit in equity upon the ground that the lease of the properties and the assets of your company to the New York, Chicago & St. Louis Railway Company is grossly unfair, inequitable, discriminatory and confiscatory both as to the stockholders of the railway company who become parties thereto by exchanging their stock for stock of the new Nickel Plate company and to the stockholders of your company, who refuse to exchange their shares as provided in the proposed lease."

The intention of filing an intervening petition with the Interstate Commerce Commission to challenge the authority of the commission to authorize the lease was also announced.

The statement was signed by George Cole Scott of Richmond, Chairman, and the four members of the minority group who constitute the committee.

BID AND ASKED QUOTATIONS

FOREIGN ISSUES.

Closing quotations for Government, municipal and miscellaneous bonds issued in this country and in American currency values in which there were no transactions:

	Bid.	Asked.
Can. Steamship 7s, 1942	M. & N.	96½
Carlsbad 5s, 1964	M. & N.	96½
City of Berne 5s, 1945	M. & N.	100¾
Dom. of Canada 5s, 1926	A. & O.	100⅛
Republic of Chile 8s, 1926	A. & O.	110⅛
Chinese Gov. 5s, 1951	J. & J.	44
City of Christiania 8s, 1945	A. & O.	110¾
City of El Alvar 6½s, 1936	J. & J.	98¾
City of Montevideo 7s, 1952	J. & J.	97¾
City of Trondhjem 6½s, 1944	J. & J.	99⅜
Rep. Cuba ext. 5s, 1944	M. & N.	97
Rep. Cuba ext. 5s, 1949	F. & A.	97
Rep. Cuba ext. 6½s, 1949	F. & A.	85
Rep. of Cuba 5½s, 1953	J. & J.	95½
Dutch East Indies 6½s, 1948	Mar.	97⅛
El Salvador 8s, 1948	J. & J.	103¾
Finnish Mun. 6½s, E, 1955	A. & O.	86⅞
German Elec 7s, 1945	J. & J.	93⅜
Hi. Pwr. Ger. 6½s		87⅞
U. S. of Mexico 4s		40
U. S. of Mexico 5s		40
U. S. of Mexico 6s, 1913	J. & J.	38
Paulista Ry 7s, 1942	M. & S.	100½
State of G'natand 8s, 1947	F. & A.	103
State of N Gd de Sulos, '40	A. & O.	84
Rotterdam 6s, 1964	M. & N.	100¾
Dominican Rep. 5s, 1958	F. & A.	102⅝
State of Sao Paulo 8s	J. & J.	98⅜
City of Sao Paulo 8s, '52	M. & N.	98
City of Tokio 5s, 1952	M. & S.	64½

U. S. GOVERNMENT PRE-WAR LOANS.

Closing quotations for Government bonds:

	Bid.	Asked.
2s, r, 1930-1940	103⅝	
2s, 1930-1952	103¾	
3s, r, 1946-47	96	
3s, c, 1946-47	96	
Pan 3s, r, 1961	95	96
Pan 3s, c, 1961	95	96
Pan 4s, 1960	95	96
Pan 4s, c, 1960	95	96
Pan 2s, r, 1936	101	101⅛
Pan 2s, r, 1936	101	101⅛

Closing quotations for stocks in which there were no transactions:

	Bid.	Asked.
Abi P & P 6s	67	
Adams Ex 8½s	96½	
Adv Rum... 1st	46	60
Alb & Sus 3½		
Allegheny 5s	105	
Allis Ch 7s	122	
Alli Ch A		
Dye pf	117	118½
Alli-Ch Mfg		
1st pf	89¼	90½
Am Su 1st pf	88	
Am S Net	175	185
Do pf	55	56½
Am S Sug		
pf	81	82½
Am Br Sh		
& Fdys	93	97
Do pf	109¾	110½
Am C & F		
Engine	121	125
Am Chicle		
ctfs	52	53¾
Do pf	97	110
Do ctfs	97	
Am Coal	65	
Am For P		
2½% pd	112	117
Am Ice pf	75¾	78
Am L P		
Engine	11½	12
Do pf	93	98
Am Metal	46½	47
Do pf	111	113¾
Am P pf	92	94½
Am Rad pf	127	130
Am Ry Ex	80	100
Am Reps	45	55
Am Snuff	142	144
Do pf	97	100
Am Sti		
pf	110	
Am Su Toh		
pf	42	45
Am T & C	41½	42
A Type F	102	108
Do pf	105½	109
Am W W &		
E 7% pf	100	101½
Do 6% pf	100¼	101½
Am W'sale		
pf	95	100
Am Wr P	2⅞	3½
Do ctfs	1	5
Ann Arbor	22	24
Do pf	41½	44
Armour pf,		
Del	90¾	91¾
Art Metal	15	18
Asso G		
1st pf	98½	100
Do 2d pf	104	107
Atl Ref pf	114½	117
Atlas Pow	48	49
Do pf	92	92½
Atlas Tack	10½	11
Aust Nich		
pf	87¾	90½
Auto Sales	3½	5
Do pf	12½	17
Bald Loco		
pf	110	111
Bang & A		
pf	91	93
Barnet Le	26½	29
Do pf	94	102
Barnsdall		
Class B	18¾	20
Baruk Co	31	40
Do 1st pf	95	97½
Do 2d pf	98½	
Beech Cr	32	
Bendix Pf	113¾	115
Beth Steel		
7% pf	99	99
Do 8% pf	116½	120½
Bit Pal pf		75
Booth Fish		
1st pf	25	35
Br Em Stl	2	3½
Do 1st pf		30½
Do 2d pf		9½
Buf, R & P	48	51½
Do pf	39	42
Buf & Sus 6s		90
Do pf	50½	52½
Bur Ad M 7s	81	
Burns Bros	96	97½
Do pf	95½	97½
Do pr pf	114	117½
Bush Term		
Bldg pf	96½	99
Butterick	17½	18½
Caddo Oil	1	1½
Cal & Hec	13¾	14
Can South 5s	87	90
Case Th M 7s	97½	
Do pf	85	86
Certain-teed		
1st pf	90¾	95
Do 2d pf	81	83
Chea & O		
pf	108¾	109
Chi & Alt		
ctfs	5	10
D pf ctfs		15
Chi & E I		
pf	41	43
Chi & W I		
pf	110	111
Chi, R I &		
Y 7% pf	94	95
Chi, St P,		
M & O	40½	44
Do pf	82	85
Ching Coop	31¼	33½
Chi Tel 4s	49	53
C, C, C &		
St L	148	160
Do pf	97	
Clev P F	69½	
Do spec	39½	
Cluett-Peab		
pf	103	107
Coca-Cola	90½	101
Col F & I		
pf		125
Colo Southn		
1st pf	60	63
2d pf	54	57
Com In Tr	56½	61½
Con Cig	28½	29½
Do pf	80	87
Con Car pf	114½	116½
Cont Insur	107¾	109
Corn Prod		
Ref pf		125
Cr'w Marx	35	41
Cruc Stl pf	92	94
CubaRRpf	85	87
Cuban-Am		
Sug pf	96¼	98
Cuban Dom		
Sug pf	39	39¾
Cush Sons	64	67
Do pf	101	
Do8% pf	100	
DBW Mills	3¾	5
DeBr Mines	20½	22
Del & Hud	40	42
W pf	40	
DelH&SW	75	
Det Edis	115	116
Det & Mac	40	
Dev pf	60	
Dev & Hay		
1st pf	97	
Dia Match	115	
Dul S S&A	2½	3½
Do pf	5	6½
Durch Hos	15	16
Do pf	43	50
Duq Lgt		
1st pf	106¾	107¼
Eastman Kod		
Kod pf	115	
El Pc Lt		
P A	100¾	
Elec Coal	5	10
Do pf		22
Em Brant	1½	2
Do pf		13
E P Lt 7%	112¾	115
Erie & Pit	60	62
Exchg Buf	16½	19
Fairbanks	1½	5½
Fed Mining		
& Smelt	16	18
Do pf	51	51½
Fed Sug Ref	14½	15½
Bl'hal pf	75½	80
Fid-Ph Fire		
Ins	103¾	103¾
5thAv Bus	12	14
Gen Am		
TkCar pf	96	98
GenAsphpf	86	92½
Gen Bak	128	132
Do pf	106	110
Gen Cigar	93¼	94
Do pf	104¾	110
Do pfdep	104¾	110
Great W		
Sug pf	108	109½
Green Bay		
Mfg pf	70	85
Guan Sug	5	8½
Do pf	77½	85½
Hack Wat	16¾	
Han'hstgr	65	
Harb-W'lt	40	
HayWh pf	101	105½
Helme, GW	63	69
Hook Val	94	
Hoo & Co	45	47
Hud&M pf	65½	68
Hyd Stl pf	7½	9½
Il Cent pf	112	115
Do 1 l	9	10
Ind Motor	14¾	15½
Do pf	81	83
Ind Ref	7⅜	7½
Do pf	70	85½
Ing-Rand	235	245
Do pf	104	
Inld Stl pf		107
Int Agr	9	10
Do pr pf		
ctfs	85	
IntHar pf	114	114¾
IntNick pf	97½	98½
Int Pap pf	108	108
Int Rys of		
Cent Am	13	16½
Do pf	45	50
Intsteel Stl	117	117½
Do pf	117½	126
Iron Cent	74	80
Iron Prod	80	97
JewelT pf	106½	107½
Jell & Chi	119	
JonesBro T	16¾	16¾
Jonn &		
Laughpf	112	114
Kansas City		
Pow & Lt		
1st pf	99¼	100½
Kansas City		
South pf	97	99
Kayser (J)	60	
6%Listpf	83	90
Kelsey Wh		
pf	109	112
Kresge(SS)	118	
pf		
Kresge Dept		
Stores	32	35
Do pf	93	
Kress(SH)Stl	400	
Do pf	107	115
Kup (B)	36½	37
Do pf	94½	100
Landers		
Gas pf	85	101
Lg &Myers		
pf	110	118
Loose-Wiles		
Biscpf	108	107
Do 2d pf	104½	
Lorill Pf	103½	103½
McCr'y pf	102¾	105½
McInt Por	16⅞	17
Mack Treks		
1st pf	106	107½
Do 2d pf	100¼	102
Mackay		
Co pf	67¼	69
Macy (RH)		
pf	112	
Man Bch	2	5½
Manhat El		
Supply	53¾	54
Manhat El		
m-gtd	38¼	40
Manhattan		
Sh pf	105	
ManatiSug	50	53
Do pf	79¼	81
Market St		
Ry pr pf	48	50
Do pf	32	33½
Do 2d pf	24	25½
Math Alk	63	64
May Dept		
Stores pf	110½	
Met Ed pf	98½	
Mex Pet		250
Mich Cent	500	
Mid Cont		
Oil pf	85	87½
Mid Cont P		
& S M		
pf	43	45
Do 1st pf	61	63
Mont Pow	95	96
Do pf	109¾	110¾
Morris &		
Essex	78	89
Mullins		
Body pf		88
Munsing	31½	32
Nat Acme	4⅜	4¾
NatBis pf	124½	
National		
ClikSnlt pf	67	69
Do pf	100	102
Nat En pf	81	84
Nat Rys of		
Mex 2dpf	1	2
NatSup pf	105¾	106½
NatSurety	200	
Newpt News		
S & D R G		
& E	55	59½
N Y Air		
Brake A	53	55
NY Dock pf	94	98
NYC&StL	125½	127
NYL & W	100	
NY L & Ship-		
bldg	21	27
NY Ste Ry	38	75
Do pf		83
N Y Steam,		
pf	98½	99
Niag, L &		
Ont P pf	104	
Niles-B Co	57	67
Norfolk So	22½	23½
North Cent	77¾	
Nunnally	9½	10
Nu Enter pf	70	81
Ont Min	5¾	6¼
OrphOtr pf	97½	100
Otis El pf	100¾	104
Otis Stl pf	76½	81
Owens Bot		
pf	110	
Pac Coast	27	31
Do 1st pf	85	90
Do 2d pf	44	50
Pac Mills	28	
Pac T & T	100	105
Do pr pf	94½	99
Pack Mot		
Car pf	109¼	111
Panhandle		
P & R	8½	4½
Do pf	39½	60
Parrish P	1⅜	1⅝
Penney (JC)		
pf	104	
PennRM pf	104	106
People's G,		
Chicago	113	114
Peoria & E	12	16
Pere Marq	64	66
Do pf	70	
Phil Elec pf	46	47
Do 8% pf	85	
Phil, R C &		
I Certifs	40	42
Phillips-J	80¾	88½
Do pf	85	95
Phoenix H	18	22
Do pf	32	36
Pierce Oil pf	22	30
Pitts C, O		
& St L	85	
Pitts Pr W		
& C	126½	
Do pf	136	141½
Do 2d pf	95	97
Pitts Term		
C pf	81½	83
Pitts Util		
pf	12½	14
Do ctfs	12½	14
Do new	13½	14
P Y & A		
pf	123½	
P R-A Tob	41¾	50
Post Cereal		
pf	116½	118½
Pr Stl Car		
pf	83	83½
Prod & R	2¾	4½
Do pf	40	45½
Pub S N		
7% pf	100¼	101
Do 8% pf	106½	110
P S E For		
pf	104½	105
R R Sec		
C stk ctfs	71	73
Ry Stl Sp		
pf	112	117
Rand Min	54½	57½
Reading 1st		
pf	85¾	86¾
2d pf	82	85¾
Rem Typew		
1st pf	102	
1st pf ctf		
Ser S	102	
Ren & Sar	119	
Rep I & S		
pf	102	
Ren & Sar	119	
Rep I & S		
pf	102	
Rep Ir & S		
pf	102	
Rep Ir & S		
pf	102	
Rep Ir

3 UTILITY CONCERNS REPORT GOOD GAINS

San Diego Gas and Electric's Net Earnings Show an Increase of 28 Per Cent.

ILLINOIS POWER'S GROSS UR

Georgia Railway and Power Company's Net Earnings Were $38,000 More Than in Previous Year.

Annual reports of public utility companies continue to reflect the growth of the territories served. The San Diego Consolidated Gas and Electric Company earned a gross last year of $4,710,868, an increase of 23.9 per cent, over the previous year, while net earnings amounted to $1,025,847, an increase of 28.1 per cent. During the year 5,878 new electric customers and 4,183 new gas customers were added, bringing the total to 86,892, a gain of more than 13 per cent. This is the largest growth for any year in the company's history.

The company, which is one of the H. M. Byllesby group, connected its electric transmission facilities last year with those of the Southern Sierras Power Company by building an 88,000-volt line from Escondido to Rincon, while the Sierras Company carried on the work from Rincon to El Centro. By this means each company, in an emergency, is able to avail itself of the facilities of the other. This year's construction budget provides for the expenditure of $2,822,000, which is $37,000 more than was spent in 1924.

The Georgia Railway and Power Company reports a 1924 gross of $16,179,766, as compared with $16,006,028 in 1923. Net after taxes, charges, rentals and other charges, but before depreciation, was $2,474,728, against $2,436,288.

The report of the directors of the Illinois Power Company shows gross earnings for 1924 of $2,358,012, compared with $2,266,357 in 1923. After interest and other fixed charges, depreciation and preferred dividends, there was a balance for the common stock of $145,178 against $151,411 in the preceding year. The company spent $1,230,506 for enlarging and improving its facilities, more than half of which was expended in the electric department. An arrangement has been made by the company to purchase a portion of its power requirements from the Illinois Electric Power Company, which is completing a large generating plant near Peoria. Current will be delivered to Springfield over a 132,000-volt steel tower transmission line from the East Peoria station.

COTTON PRICES RISE ON WEATHER NEWS

No Trace of Rain in Texas or Oklahoma Where Moisture Is Needed—Gain Is 24 to 32 Points.

The importance of weather in the Southern States as a factor in the cotton market was evident again yesterday. No trace of rain was reported at any point in Texas or Oklahoma for forty-eight hours, though general rainfall occurred east of the river where moisture is not needed. Obstacles in the way of obtaining a proper distribution of sunshine and moisture during the planting season have arisen, owing to a protracted drought in the western and Winter floods in the eastern half of the cotton belt. Sufficient covering developed here and in New Orleans to bring an improvement in prices of 24 to 32 points in an unusually quiet month. The major portion of the day's business developed the last hour, with final quotations highest of the session. Spot transactions diminished to less than 4,000 bales, Dallas reporting no business for the first time this season.

Following the sharp break of Saturday, the foreign market steadied yesterday as a direct result of absence of rain in western districts and some heavy rains in Atlantic and East Gulf States over Sunday. Instead of heavy liquidation such as occurred the latter part of the week, comparatively few contracts appeared for sale during early trading. While room traders revealed a disposition to pursue the selling side on all rallies and volume of business fell off to smaller proportions, an absence of selling pressure from outside quarters became a feature of the market. When both wheat and stocks improved and no further disturbing influence appeared to be forthcoming from that direction, scattered covering both here and in New Orleans brought a sizable foot of recent recovery. As was the case the latter part of the week, demand for late months as October approached 24 cents, absorbed all contracts for sale without new crop position declining into new low territory. New Orleans became an active buyer of December here, which advanced that month 8 points over October, while May sold only 2 points over October at various times during the day.

Most active trading of the session developed the last hour when professional covering advanced the list to best figures of the session. So few contracts were for sale after a rally of 25 points that room covering toward the close carried July around 24.70 or 35 points above low quotations registered last week.

Yesterday's quotations follow:

	Open.	High.	Low.	Close.	Prev. Day.
May	24.22	24.40	24.15	24.39-40	24.15
July	24.52	24.69	24.45	24.67-69	24.41
October	24.12	24.37	24.10	24.36-37	24.09
December	24.22	24.43	24.16	24.41-43	24.00
January	23.98	24.07	23.95	24.19	23.90

The local market for spot cotton was steady, 25 points advance to 24.65 for middling upland.

Southern spot markets were: Galveston, sales 1,800 bales at 25.10, 25 points advance; New Orleans, sales 100 bales at 24.50, 30 points advance; Savannah, sales 104 bales at 24.40, 26 points advance; Augusta, sales 0 bales at 24.38, 25 points advance; Memphis, sales 325 bales at 24.50, unchanged; Houston, sales 711 bales at 25.20, 30 points advance; Little Rock, sales 179 bales at 24.75, 25 points advance; Dallas 24.40, 25 points advance.

Yesterday's cotton statistics were:

	Yesterday.	Last Week.	Last Year
Port receipts	22,980	41,173	11,197
Exports	14,371	44,403	13,770
Exports, season	7,004,848	6,927,138	4,741,968
N. Y. stocks	185,272	198,586	188,123
Port stocks	951,949	1,037,992	598,261
N. Y. arrivals	1,329	777	2,054

Liverpool cables: Spot cotton was quiet, 5 points decline, at 13.47d for middling. Sales 6,000 bales, of which American 4,000; imports 28,000, American 13,000. Futures opened quiet, 1 point decline, to 2 points advance, and closed steady, 7 to 8 points advance. Prices: May 13.25d, July 13.30d, October 13.10d, December 12.99d, January 12.95d.

Manchester—Yarns and cloths were dull.

GRAIN EXPORTS STILL SMALL

Week's Wheat Outgo 1,237,000 Bushels Against 859,000 Last Week.

WASHINGTON, April 6.—Grain exports from the United States last week were 1,855,000 bushels, compared with 1,711,000 bushels the previous week.

Commerce Department figures today gave the following comparisons between last week's exports and those of the week before: Wheat, 1,237,000 bushels, against 859,000; rye, 322,000 bushels, against 251,000; oats 66,000 bushels, against 170,000; corn 116,000 bushels, against 107,000; barley, 114,000 bushels, against 324,000.

Canadian grains exported from United States ports last week amounted to 1,935,000 bushels, against 1,796,000 bushels the week before, and wheat flour exported from the United States amounted to 347,000 barrels, against 434,000 barrels the week before.

MISCELLANEOUS MARKETS

PUBLIC UTILITY STOCKS.

	Bid.	Asked.
Adirondack Power & Light	48½	49½
Adirondack Power & Light pf	99	101
American Gas & Electric	68½	70
American Gas & Electric pf	85	88
American Light & Traction	147	149
American Light & Traction pf	93¾	96¾
American Power & Light	53	54
American Power & Light pf	86	87½
American Public Utilities	74	80
American Public Utilities pf	87	90
American Super Power, Class A	27½	28½
American Super Power, Class B	27½	28½
Appalachian Power	77	78
Appalachian Power pf	98½	101
Arizona Power pf	76	78
Arkansas Light & Power pf	95	97
Associated Gas & Electric pf	70	72
Brooklyn Borough Gas	80	85
Carolina Power & Light	333	340
Central States Electric	79	85
Central States Electric pf	91	93½
Cities Service	182	187
Cities Service new interim	38½	38¾
Cities Service pf	82	82½
Cities Service pf, Class B	7½	7¾
Cities Service pf, Class BB	76	76½
Cities Service, bankers' shares	15½	15¾
Columbia Ry., Power & Light	120	...
Columbus Electric & Power	142	...
Columbus Electric & Power 2d pf	100	102
Commonwealth Power	114	115
Commonwealth Power pf	81¾	82¾
Commonwealth Power, cont. opt	32	35
Conn. Light & Power 7% pf	106	110
Conn. Light & Power 6% pf	110	113
Consolidated Gas pf	58½	60
Consumers Power 6% stock	92	95
Continental Gas & Elec., partic	92½	97½
Continental Gas & Elec., prior	91	95
Eastern Texas Electric	71	74
Eastern Texas Electric pf	100	102
Electric Bond & Share	55½	56½
Electric Bond & Share pf	102½	104
Electric Investors, Inc	40	42
Electric Investors, 10% pf., rets	22½	24
Electric Railway Securities	12¾	13¾
El Paso Electric	72	74
El Paso Electric pf	100	103
Empire Gas & Fuel pf	94	98
Federal Utilities	17	...
Federal Utilities pf	75	...
Galveston-Houston Electric	35	37
Galveston-Houston Electric pf	73	...
Georgia Ry. & Power	73	75
Georgia Ry. & Power 8% pf	106	106½
Georgia Ry. & Power 7% pf	98	98
General Gas & Electric	78	80
General Gas & Electric cv. pf	78	80
General Gas & Electric pf. A	108	111
General Gas & Electric pf. B	94	97
Illinois Power & Light pf	95½	...
Jersey Cent. Power & Light 7% pf	92	93½
Kentucky Securities Corp	79	85
Keystone Tel., Phila., 4% pf	53	56
Kings County Lighting 7% pf	98	101
Lehigh Power Securities	92	95
Michigan Electric pf. A	...	5
Mississippi River Power	39½	41
Mississippi River Power pf	90	92
Mississippi Power & Light pf	97	100
Mountain States Power	23	26
Mountain States Power pf	92	96
National Power & Light	240	242
National Power & Light pf	95½	97
National Public Ser. Corp., 7% pf	92¼	94
National Public Service, pref	82	86
Northern N. Y. Utilities 7% pf	101	103
Northern Ohio Pr. Corp.	6¾	7¾
North. Ohio Pr. Corp. opts. w. i.	5	5½
Northern Ontario Lt. & Power	45	48
Northern Ontario Lt. & Power pf	71	75
Northern States Power	108	111
Northern States Power pf	98	100
Northern Texas Electric	...	72
Oklahoma Gas & Elec. pf	90	96
Pacific Gas & Electric pf	94½	96
Portland Ry., Light & Power	45	50
Portland Ry., Light & Power pf	92	94
Power Corp. of N. Y. 7% pf	98	100
Power Securities Corp	14	16
Power Securities Corp. 2d pf	32	36
Public Service Col. pf	95	100
Puget Sound Power & Light	50	52
Puget Sound Power & Lt. 6% pf	86	90
Puget Sound Power & Lt. 7% pf	103	107
Republic Railway & Light	51½	53
Republic Railway & Light pf	77½	79
Sierra Pacific Electric	117	119
Southern California Edison	104½	105½
Southern California Edison 7% pf	104	105
Southern Power & Light	50	...
Southern Power & Light pf	95	96
Standard Gas & Electric 7% pf	97	100
Standard P. & L. pf. (with com.)	100	103
Tampa Electric Co	170	...
Tenn. Electric Power	56½	57½
Tenn. Electric Power 1st 6% pf	81	83
Tenn. Electric Power 2d 6% pf	75	78
Tenn. Electric Power 7% pf	95½	96½
Tide Water Power 8% pf	99	101½
Toledo Edison pf	97	100
United Gas & Electric	28	29
United Gas & Electric pf	85	87
Utica Gas & Electric pf	10½	105
West Missouri Power pf	93	96
Western States Gas & Electric	19	...
Western States Gas & Electric pf	89	...
Western Power	31	33
Western Power 7% pf	90	91

GUARANTEED STOCKS.

Company.	Rate.	Bid.	Asked.
Albany & Susq. R. R.	11	201	203
Atlanta & Char. Air Line	9	171	174
Canada Southern R. R.	3	57½	58½
Cleva. & Pitts. R. R.	7	70	71
Erie & Kalamazoo	2	78	80
Ft. Wayne & Jack. pf	5½	102	106
Georgia R. R. & Bank	10	200	203
Gold & Stock Telegraph	6	111½	113¼
Lackawanna R. R. of N. J.	4	79½	80½
Minn., St. P. & S. S. M.	4	60½	62½
Morris & Essex R. R.	7¾	78½	79¼
Mobile & Birmingham pf	4	11	13
N. Y., Lack. & W.	5	100	102
Northern R. R. of N. J.	4	63	66
Oswego & Syracuse	9	87½	89
Pitts., Bessemer & L. E.	3	29	30
Pitts., Bessemer & L. E. pf.	5	59½	60¼
Pitts., Ft. Wayne & Chi. pf.	7	140	141
Russell & Saratoga R. R.	7	120	121½
United N. J. R. & C.	10	199	200½
Utica, Chenango & Susq.	5	117	118½
Valley R.	5	99	101
Warren R.	7	68	70

*Dividend subject to Federal income tax.

NEW YORK BANK STOCKS.

	Bid.	Ask.
America	254	...
Am Exch	375	385
Am Union	143	150
Bk of U S	200	206
Bk of U S wt.	200	...
Bowery	650	...
Bryant Park	190	210
Bx Co-Corn	300	...
Bronx Boro	550	700
Bronx Nat	180	190
Butch & D	150	...
Capitol Nat	230	250
Cent Merc	249	255
Chase	405	410
Chat & P	290	300
Chelsea Exch	180	190
Chemical	645	655
City	454	460
Coal & Iron	278	290
Colonial	450	...
Commerce	351	356
Com'wealth	290	305
Continental	210	220
Corn Exch	467	475
Cosmopolitan	145	160
East River	228	240
Fifth Av	1800	...
Fifth Nat	280	...
First	2350	2500
Garfield	335	342
Gotham	142	...
Greenwich	400	...
Harriman	465	480
Liberty Nat	140	150
Harriman	970	985
Lebanon	130	150
Manhat Co	170	175
Manhat & M	360	385
Mutual	475	...
Nat Amer	165	...
New Neth	195	205
Pacific	300	...
Park	440	450
Penn Exch	110	120
Public	440	460
Port Morris	100	...
Queensb Nat	165	175
Seaboard	450	480
Seventh Av	120	130
Standard	300	...
State	410	425
Trade Bank	148	150
Wash Hts	270	...
Yorkville	1800	2350

TRUST AND SURETY COMPANIES

	Bid.	Ask.
Alliance	115	...
Am Surety	125	129
Bk N Y & T	570	580
Bankers Trust	454	460
Bond & Mtg	240	245
Bronx Co	175	200
Brooklyn	710	730
Cent Union	712	722
Empire	305	320
Equitable	250	256
Farm L & T	240	...
Fid Int	230	250
Fulton	280	300
Guaranty	320	325
Irving-Col	241	245
Kings Co	2300	2400
Lawyers Mtg	195	205
Law W M T	140	150
Lawyers T	220	230
M'facturers	330	...
Midwood	190	210
Mtg Bond	125	133
Mut Tr of W	180	...
Nat Surety	207	212
New York	410	420
N Y Tie & M	300	305
People's	650	675
Realty Assoc	195	205
Do 1st pf	90	94
Do 2d pf	80	85
Title Guar	485	500
Unit States	1550	1600
U S Title G	225	232
U S Mtg	355	365
West T & T	250	...
Westchester	275	...

INSURANCE COMPANIES.

	Bid.	Ask.
Aetna Fire	600	610
Aetna Life	800	815
Am Alliance	205	305
Bankers Ship	250	...
Carolina	36	40
City N Y	265	275
Continental	106	110
Eagle Fire	150	160
Fid-Cas	110	118
Fid & Dep	90	98
Fid-Phenix	152	157
Firemen's	158	163
Glens Falls	38	40
Globe & R	1875	1900
Great Amer	274	280
Hanover	190	200
Home	348	355
Homestead	32	38
Imp & Expr	60	...
Ins of N A	50	52
Mil Mech	40	45
Nat Fire	600	710
Nat Liberty	215	...
N J Insur	42	47
Niagara	215	220
N Y Casualty	90	95
North River	95	105
Northern	250	260
Pac Fire	775	...
Security N H	84	90
Stuyvesant	180	190
Travelers	880	900
U S M & S	216	240
Unit States	135	145
Westchester	44	46

FOREIGN INTERNAL SECURITIES

Payable, principal and interest, in the currency of issuing countries.

Security.	Rate.	Issue.	Bid.	Asked.
Arg. (unlisted)	5	Sept., 1945	71½	80¼
Arg. (rescission)	4	1945	72½	73½
Belg. Restoration	5	1919	35¼	38½
Belgian Fren	5	1920	40	43
Bolivia	8	1940	76½	78
Brazil	5	1913	50	51
Brazil	5	1865	50	51
Brazil	5	1889	52½	39½
Brazil (rescission)	4	1900	36¼	40¼
Brazil	4½	1883	45½	46½
Brazil	4½	1883	43¾	44¾
Brazil	4	1910	38¾	39¾
Brit. Exchequer	5½	1925	94½	96¼
British Fund	4	2Mar., 1919	85¼	85¾
Brit. Nat. W. B.	5	Oct., *1927	100	102
Brit. Nat. W. B.	5	*1929	100	102
Brit. Nat. W. B.	5	*1929-47	96¼	98¼
British Consol	2½	...	53¾	55¼
British Victory	4	Sept., 1919	86¼	88½
Buenos Aires 10-yr. gold bonds 8s		1948	99	100
Buenos Aires 8s 1915, £10 pieces		...	86	88
Buenos Aires, 5s, '15, £20-£100 pieces		...	61	63
Canada	5	1937	103¾	104¼
Canada	5½	Nov., 1933	108¼	108¾
Central Pac., R. R. (European issue)	4	1948	73¾	74½
C. Mil & St. P.	5	1925	47½	48
Chilean Reorg.	5	1913	65	68
Chin.-Franco Rus.	4	1895	85	89
Chile	1st 5	1911	76	78
City of Pelotas	5	1911	62	65
Colombia	6	1918	77	78
Costa Rica	5	1911	62½	63¾
French Govt.	4	1917	23	26
French Govt. Vic.	5	Jan., 1931	28	31
French Loan	5	Jan., 1920	33½	36½
French Loan	6	1920	33½	36½
Fried. Krupp, Ltd.	Dec. 15*	1920	63¾	94¼
Greek Govt.	6	1924	104	108
Italian War Loan	5	...	39¾	40½
Mexican	5	*1942	37	38
Midl. R. R.	6	*1960	30	33
Paris-Orleans Ry.	6	1956	30	33
Prague	4	...	17	20
Russian rentes	4	1894	7¼	9½
Sao Paulo, Fr.-St.	8	1907	60	62
Uruguay	5	1919	73	76
Uruguay	5	1919	72½	73½

*Maturing dates.

CANADIAN PUBLIC SECURITIES.

Payable, principal and interest, in United States gold coin.

Security.	Rate.	Date.	Bid.	Asked.
Alberta	5s	1929	99½	100½
Alberta	5s	1943	99½	100½
Alberta	5s	1948	99½	100¼
Alberta	5½s	1944	104¾	106
British Columbia	4½s	1925	99¾	101½
British Columbia	4½s	1927	99¾	100
British Columbia	5s	1939	99½	100¾
British Columbia	5s	1940	99½	100¾
British Columbia	6s	1926	101½	102¼
Calgary	5½s	1944	98¼	100
Edmonton	5½s	1929	99¾	101
Gtr. Winnipeg Water	5s	1929	99½	100½
Gtr. Winnipeg Water	5s	1932	98½	100
Manitoba	5s	1926	100¾	101
Manitoba	5s	1944	100	101
Manitoba	5s	1946	111¼	113
Montreal	5s	1930	99½	101
Montreal	5s	1943	100	101
Montreal	5s	1958	100¾	101¼
New Brunswick	6s	1925	103	104
New Brunswick	5s	1934	99½	101
Nova Scotia	6s	1928	103	104
Nova Scotia	5½s	1934	99½	100¾
Ontario	5s	1942	100¾	101¾
Ontario	6s	1943	111	112
Ottowa	5s	1926	100¼	101
Ottawa	5s	1949	100	101
Regina	5s	1944	95	97
Saskatchewan	6s	1927	102½	103½
Saskatchewan	5s	1932	99½	101
Saskatchewan	4½s	1943	89½	91
Saskatchewan	5½s	1946	105	106½
Toronto	4½s	1925	99¾	100¾
Toronto	5s	1926	100¼	101
Toronto	5½s	1948	99½	101
Victoria	5½s	1944	100	101½
Winnipeg	5s	1926	100¾	101
Winnipeg	5s	1943	99½	101

GERMAN STOCKS AND BONDS.

Quoted in dollars per million marks.

	Bid.	Asked.
German Govt. (War Loan) 5s, 1914-18	1500	1550
Hamburg 4½s, 1919	187	250
Berlin 4s, 1922	50	150
German Govt. 4-5½ (forced loan)	13	17

Quoted in dollars per thousand marks.

	Bid.	Asked.
Gen. Elec. 4½s (pre-war issue)	22	24
Do 4½s, 1919	2½	3
Berlin 4s (pre-war issue)	9	11
Hamburg-American 4½s	22	24
Hamburg 4s (pre-war issue)	4	5
Hamburg-American Lines	60	70
North German Lloyd 4½s	22	24
North German Lloyd	9	11
Prussian (consol.) 3½s	1¾	2¼
Kropp 4s	2½	...
Commerz und Privatbank	15¼	16
Disconto Gesellschaft	41	43
Dresdner Bank	42	44
Deutsche Bank	31	32
City of Duesseldorf 4s (pre-war)	10	12
Frankfurt 4s (pre-war)	10	12
Munich 4s (pre-war)	17	19
Badische Anilin	63	70
A. E. G. (German Gen. Elec.)	26½	28
Darmstaedter	31	32
Mercur Bank, Vienna	1.11	2.00
Rima Murany	1¾	2¼

SHORT TERM NOTES.

Security.	Rate.	Date.	Bid.	Ask.	Y'ld.
Alum. Co. Am.	7	Nov., 1925	101¾	101¾	4.11
Do	7	Oct., 1923	107¼	107¼	4.85
Am. Thread	6	Dec., 1928	103¾	104	4.70
Anaconda Cop	6	Jan., 1926	103¾	103¾	5.09
Bell Tel. of Can	5	Apr., 1925	100¾	100¾	3.82
B. & O. R.R. Sec.	6	July, 1929	103½	103½	5.15
Gen. Argentine	6	Feb., 1927	99¾	100¼	5.90
Chi. R. I. & P.	6	July, 1932	103¾	104	5.19
Empire G. & E.	7	May, 1926	100¾	101	6.30
General Cigar	6	Dec. 1, '25	100¾	100¾	4.50
Do	6	Dec. 1, '26	101¾	102¼	5.64
Do	6	Dec. 1, '27	101¾	102¼	5.59
Gulf Oil	5	Dec. 1937	98¾	99¼	5.10
Gulf Oil of Pa.	5½	Jan. 25, '38	101	102	...
Hock. Val. Ry. R.	5	Mar., 1926	100¾	100¾	4.20
Humble Oil & R.	5½	July 15, '32	100¾	101¼	5.47
Kan. City Term.	5½	Nov., 1926	101¾	102	4.10
L. S. & M. S.	4	Sep., 1928	98¾	98¾	4.50
Mariand Oil	5	Nov., 1926	100¾	100¾	4.70
Mo. Pac. R. R.	5	July, 1927	100¼	100¾	4.70
Phila. Rap. Tr.	6	Dec., 1925	100¼	101	5.10
Pillsbury Flour	7	Oct., 1933	101	102	6.68
Pure Oil	5½	F., 25-28	101¼	101¾	5.13
Sloss-S. S. & I.	6	Aug., 1929	101¼	101¾	5.48
Do 5-yr. 6% pr. in money note		Aug., 1929	101¾	102	5.54
Swift & Co.	6	May, 1925	100¼	100¼	5.62
S. O. of N. Y.	6½	May, 1933	107¼	107¾	5.29
Swift & Co.	6½	May, 1932	95¼	95¾	5.75
Union Pac. cv.	4	July, 1927	99¼	99¾	4.25
Vacuum Oil	5	May, 1936	101¾	102	4.18
Western Elec.	7	May, 1934	107¼	107¾	5.46
Wis. Central	5½	Apr. 15, '27	100¾	101¼	4.84

NEW YORK CITY BONDS.

	Yesterday. Bid.	Asked.	Yield.
4½s, Dec. 15, 1971	106¾	107¼	4.13
4½s, July, 1917	106¾	107¼	4.13
4½s, June, 1963	106¾	107¼	4.13
4½s, March, 1963	106½	107	4.13
4½s, May and Nov., 1957	106¾	106¾	4.18
4½s, March, 1960-80	106¾	107¼	4.13
4½s, April 15, 1972	102¾	102¾	4.18
4½s, April, 1966	102	102¼	4.13
4½s, March, 1964	102	102¼	4.13
4½s, March, 1965	101¾	102¼	4.13
4½s, September, 1960	101¾	102¼	4.13
4s, May, 1959	99¼	99¾	4.02
4s, November, 1958	99¼	99¾	4.02
4s, May, 1957	99¼	99¾	4.02
4s, November, 1955	98¾	99¼	4.02
4s, November, 1956	98¾	99¼	4.02
4s, November, 1936	99¼	99¾	4.02
4s, November, 1955	98¾	99¼	4.02
3½s, November, 1954	89¾	90¼	4.06
3½s, May, 1954	89¾	90¼	4.06
3½s, 1880-1954	89½	90¼	4.10

The following are quoted on a percentage basis:

3½s, 1925-1930	3.90	3.70	3.70
3½s, 1940-1949	4.20	4.10	4.10
4½s, 1925-1932	4.05	...	...

NEW YORK STATE BONDS.

	Yesterday. Bid.	Ask.	Yield.
4½s, January, 1964	113	113¼	3.58
4½s, September, 1963	111	112¾	3.88
4½s, March, 1965	106½	108	3.85
4½s, January, 1968	106½	108	3.85
4½s, January, 1945	104	105¼	3.87
4s, 1958-67	102¾	103¾	3.81
4s, January, 1942-48	101¼	103	3.75
4s, Pal. R. R. March, '61	104	106	3.72
4s, Barge C. T., Jan., '24-'46	102	103	3.72

The following are quoted on a percentage basis:

4s, Jan. and March, 1925-30	3.95	...	...
4s, Jan. and March, 1931-40	4.00	3.85	3.85
4s, Jan. and March, 1941-70	4.00	3.85	3.85

WORLD WAR BONDS.

4½s, April 1925-29	3.85	...	...
4½s, April, 1930-38	3.90	3.75	3.75
4½s, April, 1940-49	3.90	3.80	3.80

U. S. CERTIFICATES AND NOTES.

Following are the prices paid in the open market for United States Treasury certificates of indebtedness and notes of the different issues:

	P. C.	Year.	Bid.	Ask.	Yield.
June	4½	1925	100¾	100¾	2.80
September	2¾	1925	99¾	99¾	2.81
December	3	1925	99¾	100	2.95
December	4¾	1925	100¾	100¾	2.93
March	4¾	1926	101¾	101¾	3.27
September	4¼	1926	101¼	101¼	3.41
March	4¾	1927	102¾	102¾	3.58
December	4½	1927	102¾	102¾	3.64

EARNINGS.

PUBLIC UTILITIES.

Nevada-California Electric—

Companies—	1925.	1924.	1923.
Gr. gross	$368,788	$382,760	$200,230
*Bal. aft. chgs. and taxes	6,582	61,048	40,978
12 mos. gross	4,501,962	4,281,529	3,894,381
*Bal. aft. taxes	432,217	765,761	783,965

*After depreciation.

Southwestern Power and Light Subsidiary Companies—

	1925.	1924.	1923.
Gr. gross	$1,398,822	$1,115,961	$981,251
*Bal. af. taxes	617,386	517,546	471,286
12 mos. gross	12,738,833	11,044,061	10,084,076
*Bal. af. taxes	5,060,717	5,325,783	4,853,641

*Before interest, depreciation, &c.

EQUIPMENT BONDS.

(This subjoined quotations, calculated on a percentages basis, are the average of the prices for all maturities.)

Name.	Maturity.	Rate.	Bid.	Ask.
Atlantic Coast L.	1925-35	6	5.30	5.00
Do	1925-36	6¼	5.05	4.80
Baltimore & Ohio	1925-38	4½,5	5.05	4.75
Do	1925-35	6	5.35	5.05
Bethlehem Steel	1925-60	7	6.80	6.00
Boston & Albany	1926-27	4½	4.90	4.50
Buff., Roch. & P.	1925-38	4½,5,6	5.20	4.80
Canadian North'n	1925-39	6	5.15	4.85
Canadian Pacific	1925-32	4½,6	5.05	4.75
Cent. R.R. of N.J.	1925-33	5	4.85	4.60
Do	1925-35	6	5.30	5.00
Cent. of Ga. Ry.	1925-38	5	5.05	4.85
Chas. & Ohio	1925-39	5	5.05	4.85
Do	1925-37	5½,6½	5.15	4.80
Do	1925-35	6	5.30	5.00
Chicago & Alton	1925-37	6	5.75	5.40
Chi., Bur. & Qy.	1925-38	6	5.30	5.00
Chi., M. & St. P.	1925-38	5,6½	6.30	5.75
Do	1925-35	6	6

ASKS COURT RULING ON PACKER MERGER

Government Counsel Urges Jardine to Issue Order Against Armour Purchase of Morris & Co.

SEES DANGER IN PRECEDENT

Nothing Now to Stop Swift Getting Wilson & Co., He Says, or a Combination of All the "Big Five."

WASHINGTON, April 6.—Validity of the acquisition by Armour & Co. of the business of Morris & Co., meat packers, should be decided by the courts, Government counsel contended at the opening of the final argument on the question today at the Department of Agriculture.

Walter L. Fisher, special Government counsel, urged Secretary Jardine to issue an order against the merger, so the courts could pass finally upon the question, and declared that unless this was done there would be nothing to prevent Swift & Co., the next largest packer, from buying out Wilson & Co. This would further lessen competition in the industry, he argued, and eventually would lead to one large monopoly controlling the entire meat packing business.

At the start of the hearing Secretary Jardine cautioned against any attempts at oratory and warned counsel to keep to the facts and make the arguments as brief as possible. He set Thursday night as the time to conclude the hearing, but agreed to extend if he was convinced more time was needed to present the facts.

Declaring that the issues involved were vital and should be decided by the "courts of last resort," Attorney Fisher said recognition of this merger would be an "exceedingly dangerous thing," as it was the first important case to be presented in which the principal restraint of trade was in the buying market rather than the selling market.

Pointing out that former Secretary Wallace had protested against the merger, Mr. Fisher asserted that it had been carried out "in defiance" of his finding that it was unlawful. A "big gulf is yawning," he said, "between the Big Two"—Swift & Co. and Armour & Co.—and the two surviving members of the "Big Five," the Wilson and Cudahy companies.

"Wilson and Cudahy," he continued, "have become little packers in comparison with Swift and Armour, and if this Armour and Morris merger is lawful there is no reason apparent why Swift should not acquire Wilson, in which it already holds a large percentage of its capital stock, nor, indeed, why all of the Big Five should not be combined by a similar purchase in the name of any one of them.

"Through the years of combination and conspiracy," he added, "a concert of action between the Big Two for the effective restraint of trade has grown, nothing but a recognition of common interests with a wink and a nod. The reality of this danger has been strikingly illustrated in the closing hearing of this very case, when Armour and Swift pursued as common policy in the effort to drive the hog traders out of the Chicago market."

The Armour respondents, the Government attorney asserted, claim that the merger is not unlawful because it is a purchase of property and business to which elimination of competition is only incidental and affects but a small percentage of the total business of the industry.

"The fact that this transaction is a purchase by which the entire property and business of Morris & Co. has been absorbed by Armour & Co., and not a contract or combination between the two as separate and continuing entities," he argued, "does not take the transaction out from under the prohibition of the law. Again and again has the Supreme Court declared that it is the substance, and not the form, of the transaction to which the law must be applied."

B. T. Haines, counsel for the packers and stock yards administration, outlined the history of the case and explained the act, which, he contended, was violated when Armour & Co. absorbed the other firm on March 28, 1923. He declared that to prove violation of the act it was not necessary to show the existence of a monopoly but to show that competition had been eliminated by the merger.

The merger, Mr. Haines said, was not the result of natural expansion, but was a move to eliminate a large competitor. Not only did Armour & Co. buy the physical property of Morris & Co., he stated, "but they bought the good name, business and brands."

The closing of the Morris & Co. slaughter houses in Kansas City after the transaction, he asserted, showed that additional equipment was not needed by Armour & Co.

In conclusion, Government counsel expressed the opinion that the Secretary of Agriculture "can reach no other conclusion than that the combination is contrary to the law, against the public interest and should be dissolved."

TRUCE IS PROPOSED IN BUILDING QUARREL

Bricklayers and Plasterers on Strike Believed Nearer to Resumption of Work.

Some progress was made yesterday in a conference to settle the differences between the Bricklayers, Masons and Plasterers International Union and the Operative Plasterers and Cement Finishers International Association. The conference was at the Building Trades Employers Association, 34 West Thirty-third Street.

Otto M. Eidlitz of Marc Eidlitz & Son, representing the Mason Builders Association, proposed to the plasterers that they consent to return their striking members to jobs of the Thompson-Starrett Company if the bricklayers agreed to call off the strike on the Atlantic City job of the Turner Construction Company. The plasterers, headed by E. J. McGivern, International President, said they would give Mr. Eidlitz their answer this morning. An Executive Committee meeting was held last night to consider the proposal.

If the truce proposed by Mr. Eidlitz is effected, the executive boards of the two unions will meet with Mr. Eidlitz on April 10 and try to arrange in an amicable way the settlement of all their differences.

After the meeting William J. Bowen, President of the bricklayers union, said that J. B. Orr, a plastering employer, appeared at the meeting and told of a strike called by the bricklayers union because he had employed plasterers who carried cards of the bricklayers union to work on a building in Miami.

Orr, said Mr. Bowen, employed men who carried cards of the bricklayers union fourteen years.

Mr. McGivern declared that Mr. Bowen had assured him that the bricklayers had no intention of absorbing the plasterers union as he, McGivern, charged after the last conference broke up. He expressed the feeling that some progress had been made yesterday, and hoped the differences between the two unions would be adjusted soon.

Fire In Il Progresso Plant.

A fire of unknown origin which started in the mailing room of the Italian-American newspaper, Il Progresso, at 42 Elm Street, created some excitement among the noon-day luncheers yesterday. Clouds of smoke poured from the four-story building and enveloped the Municipal Building and the Hall of Records, the latter diagonally across the street from the newspaper. The fire was confined to the mailing room on the first floor. The damage was slight.

MAY USE LEAGUE LOAN FOR AUSTRIAN RAILS

$22,000,000 Expected to Be Released for Electrification of the Country's Lines.

Copyright, 1925, by The New York Times Company.

Special Cable to THE NEW YORK TIMES.

VIENNA, April 6.—It is probable that about half of the remainder of the League loan, amounting to $45,000,000, not yet released by the Commissioner General, will be used for the purpose of the electrification of the Austrian Federal railroads. Favorable negotiations have been going on for taking up a loan of $22,000,000 for this purpose.

So far the release of the League loan for the purposes of industrial or State enterprises has been strongly opposed by the Commissioner, although more than two-fifths of the total loan is still available. The Austrian State is obliged to pay 7 per cent. interest on the loan, whether the money is used or not. Moreover, the Federal railroads would be obliged to pay much higher interest on a private loan, so that the possibility is welcomed with the greatest enthusiasm.

Certain formalities must first be settled, owing to the fact that the Austrian railroads are partially pledged to the League.

ITALO-RUSSIAN TRADE GAINS

But Ratio of Italian Imports to Exports Is 15 to 1

Copyright, 1925, by The New York Times Company.

By Wireless to THE NEW YORK TIMES.

ROME, April 6.—The first statistics published since the resumption of the Italo-Russian relations show a steady large percentage of increase in the trade between the two countries though the figures are naturally still far from reaching the pre-war level.

The trade balance, however, which is heavily against Italy, shows signs of becoming even worse. Importations from Russia in 1924, in fact, were over 200 per cent. increase over 1923, while exportations to Russia increased only 30 per cent.

The total value of importations from Russia increased from 42,000,000 lire in 1923 to 134,000,000 in 1924, while exportations increased only from 6,000,000 lire to 9,000,000 lire. The ratio of exportations to importations last year therefore was one to fifteen, while the pre-war was one to five.

Chief importations were cereals, coal, mineral and oils. The chief exportations were silken goods, agricultural products, sulphur, tartaric acid and motor cars.

PIGGLY WIGGLY WINS CLAIM.

Federal Judge Holds It May Recover $1,664,203 From Saunders.

MEMPHIS, Tenn., April 6.—Judge Smith Hickenlooper, in an opinion filed in Federal District Court here today, held that the Piggly Wiggly Corporation was entitled to recover $1,664,203.66 from Clarence Saunders, founder and former head of the Piggly Wiggly organization. Saunders announced the finding will be appealed.

Judge Hickenlooper of the Federal Court at Cincinnati was named to sit in litigation pending between Saunders and the Piggly Wiggly Corporation when Judge J. W. Ross of the Federal District Court here recused several months ago.

The decision was based on a report prepared by C. L. Marillott, Federal Master in Chancery, after hearings which extended over nearly six months in a consolidation of several suits pending between Saunders and the corporation. The suits came as a sequel to the incursion of Saunders into Wall Street on a buying expedition of Piggly Wiggly stock, which resulted in a break between Saunders and the corporation.

In the Federal Court Judge Hickenlooper also awarded the Piggly Wiggly Corporation a lien of $809,197.97 on Cle in Clara, the partly completed "Million-Dollar Pink Palace" which Saunders planned as a country home near Memphis.

MAY TRADE IN MINE STOCK.

Consolidated Exchange Soon to Pass on the Proposal.

The trading list of the Consolidated Stock Exchange of New York is expected to be extended to include dealings in mining issues, provided plans to be submitted to the Board of Governors are ratified. Favorable action on the proposal, which is expected to be acted upon at the regular meeting on Thursday, when the Committee on Mining Securities submits its report to the Governors, will revive a practice for which the Consolidated Exchange was noted twenty years ago.

When the Exchange was originally organized its name was known as the New York Mining Exchange. Later it consolidated with the Petroleum Exchange and was called the Consolidated Stock and Petroleum Exchange. It was at the time of this consolidation that trading in the mining issues was suspended, and the activities along this line were transferred to the New York Curb Market, which at that time transacted its business in the open air on Broad Street.

When the present Consolidated Stock Exchange of New York moved into its present building at Broad and Beaver Streets trading in oil was dropped and transactions were confined to those issues which are now dealt in on the New York Stock Exchange.

Miami Copper Slices Dividend.

The Board of Directors of the Miami Copper Company yesterday cut in half the quarterly dividend payment on the company's capital stock. A dividend of 25 cents a share was declared for the first quarter of 1925, payable May 15 to stockholders of record May 1. This compares with previous payments of 50 cents a share quarterly, thus reducing the stock from a $2 to a $1 annual dividend basis. It was pointed out that the action was influenced by the increased cost of operations because of the lower grade of ore which will shortly be treated by the company.

Legion Ends State Drive for Members

The membership campaign of the American Legion of the State of New York, which has been going on for some time, ended yesterday, and the officers expect that the object of the drive, to enroll every war veteran, probably will be realized. The figures on the new enrollments will not be available until reports have been received from the posts throughout the State.

LIVE STOCK AND MEATS.

(Reported by U. S. Department of Agriculture) Jersey City and Stettinh Street, New York.

CATTLE—Sixteen and one-half loads steers on sale Monday; very slow, 25-50 cents lower; four loads good 1348-1414 steers, $11.25-$11.50, latter day's top; bulk of sales, $10.50-$10.75.

Cows and bulls steady; bulk canner and cutter cows, $2.50-$3.35; butcher grades mostly $3.50-$4. Bulk bologna bulls, $3.50-$3.85; load strong-weight Western beef bulls, $4.50.

CALVES—6,300 veals on sale; slow; best kinds, $1 lower; in-between grades, $1-$3 lower; choice, $14-$14.50; few $15; bulk plainer grades, $10-$12.50; Northern New Yorks, mostly $10-$12; throwouts, largely $7-$8; bulk 55-80 culls, $5-$6.50.

HOGS—210 heads on hand; all unsold late.

SHEEP—Six and one-half loads, mostly lambs, on sale; extremely dull; barely lower; best wooled lambs, $16.25; load 95 yearlings, $13.75; two loads 60-68 clips, $12.50-$13.50. Deck sheep unsold late.

Live Stock Markets at Chicago.

Special to The New York Times.

CHICAGO, April 6.—Receipts of 41,000 hogs were somewhat more than expected and prices dropped 15@25 cents, to a top of $13.70. The day's average of $13.40 compared with $13.60 on Saturday. The bulk of the sales of better grades was at $13.35@13.60. Leading packers took hold much more freely on the decline. Light fat lambs were wanted for Eastern trade and sold at full prices, while medium and weighty kinds were weak to slightly lower. Top wooled lambs brought $16.15. Native Spring lambs sold at $20, Californias at $17 and top fancy shorn at $13.50. Receipts were 310,000. Cattle were in slow demand and 25@50 cents lower, with receipts of 17,000. Prime yearlings brought $12.25, and prime heavy steers $12. The offerings were in excess of the demand.

WHEAT FLUCTUATES, BUT CLOSES HIGHER

May Goes Early to $1.47 on Grain Market Chief's Statement That a Rise Is Due.

NEAR 4-CENT GAIN AT FINISH

Corn Independently Strong and All Grain Deliveries Share in the Advance.

Special to The New York Times.

CHICAGO, April 6.—While there were numerous reactions in the grain market today there was a lack of the heavy selling which has been so effective in forcing prices lower, and, with a resumption of commission house buying and short covering, prices advanced sharply toward the last. The finish was within a fraction of the top, with net gains of 2¼@3¾ cents on wheat, 4¼@4¾ on corn, 1¼@1⅝ on oats and 2¾@3¾ on rye, the latter two grains being influenced largely by the action of wheat and corn.

May wheat sold up to $1.47 early on buying induced by statements issued by George E. Marcy, President of the Grain Marketing Company, and by J. P. Griffin of J. S. Bache & Co., expressing a belief that all grains were due to advance, but profit taking caused a recession of around 3 cents from the top, with a strong rally later.

The trade were somewhat disappointed over the decrease of only 2,873,000 bushels in the domestic visible, which made the total 57,484,000 bushels, against 58,657,000 bushels last year. This is the first time since the middle of 1923 when the "visible" decrease has shown under that of the corresponding week's figures of the previous year.

Rains were reported in parts of Kansas, while field work made rapid progress in the American and Canadian Northwest, where relatively high temperatures were reported. The Dakotas will commence to need rain in a short time, according to private report; dry weather talk is already coming from Illinois, Indiana and Ohio, and crop comments were less optimistic.

There was little export business in any position, with sales estimated at 200,000 bushels at the seaboard, but cables from abroad indicated that the demand would improve if our markets would only steady.

Liverpool closed 4¼@5d higher, while Buenos Aires failed to fully reflect the upturn here and gained only 1½@2 cents for the day.

Primary arrivals today were 472,000 bushels; week ago, 721,000; last year, 513,000. Shipments were 404,000 bushels; week ago, 612,000; last year, 351,000.

Corn showed relatively more strength than wheat; there was further improvement in the shipping demand, with sales of 235,000 bushels. There was a material lessening of pressure, and while many local traders took profits early, each bulge carried the market to a new high. At the top, prices were 7⅞@8⅛ cents above the low of last week.

For the week the visible was reduced 1,283,000 bushels and is now 32,727,000, against 34,010,000 the previous week and 24,176,000 last year. May corn went to a wider discount under July, selling at one time around 4¾ cents under, but buying of May and selling of July by a house with St. Louis connections narrowed it to around 4¼ at the close.

Primary arrivals of corn today were 515,000 bushels; week ago, 732,000; last year 826,000, and shipments, 461,000 bushels; week ago, 493,000; last year, 483,000.

Chicago.

Today's Chicago prices for the principal grains were as follows:

WHEAT.

	High.	Low.	Close.	Prev. Close.	Last Year.
May	$1.47	$1.43¾	$1.46¾	$1.43¾	$1.02⅜
July	1.39⅜	1.36	1.38⅜	1.36⅜	1.04⅜
Sept.	1.29⅞	1.26⅜	1.28⅝	1.26⅞	1.04⅝

CORN.

	High.	Low.	Close.	Prev. Close.	Last Year.
May	1.00	.96⅛	.99¾	.95¾	.78⅛
July	1.04¼	1.01⅞	1.04	.99⅞	.79⅛
Sept.	1.05⅛	1.02⅝	1.05	1.00⅝	.79

OATS.

	High.	Low.	Close.	Prev. Close.	Last Year.
May	.39⅝	.38⅝	.39¾	.38¼	.44¼
July	.41⅜	.40¼	.41⅜	.40¼	.44¼
Sept.	.43	.41⅞	.42⅝	.41⅝	.40⅝

RYE.

	High.	Low.	Close.	Prev. Close.	Last Year.
May	1.15	1.11	1.14⅝	1.12	.95
July	1.08	1.04⅜	1.08	1.04⅜	.87⅛
Sept.	1.00	.97	1.00	.96⅛	.84⅝

PROVISIONS.

Lard—	High.	Low.	Close.	Prev. Close.	Last Year.
May	16.12	15.92	16.07	16.12	10.92
July	16.45	16.20	16.37	16.45	11.15
Sept.	16.77	16.55	16.70	16.72	11.40

Dry Salted Bellies—

July	19.50	19.60	19.70	19.80	10.55

Winnipeg.

Today's Winnipeg prices for the principal grains were as follows:

WHEAT.

	High.	Low.	Close.	Prev. Close.	Last Year.
May	$1.47⅛	$1.43¾	$1.46⅝	$1.44⅛	$0.98⅜
July	1.47	1.43¾	1.46⅝	1.44⅜	1.00⅝
Oct.	1.23⅛	1.20	1.22⅝	1.21	.90¼

OATS.

	High.	Low.	Close.	Prev. Close.	Last Year.
May	.45⅝	.44⅛	.45⅝	.44⅜	.37⅞
July	.47⅜	.46¾	.47⅜	.46¾	.39⅛
Oct.	.47⅞	.46	.47⅝	.46	.40¼

Cash prices for the principal grains at Chicago follow: Corn, No. 2 yellow, $1.01@$1.02; No. 4 mixed, .95@.95½; oats, No. 2 white, .44@.44¾; No. 3 white, .41⅜@.42¼. Cash prices at other markets: Minneapolis, No. 1 north, $1.46¼@$1.56¼; Saturday, $1.43@$1.53; Kansas City, No. 2 hard, $1.40@$1.59; Saturday, $1.39@$1.50.

COMMODITY PRICES.

Reversed Action of Cash Market Carries Many Staples Forward—Few Decline.

Cash markets witnessed a reversal of the trend of last week which sent staples down for substantial losses, wheat, rye, oats and flour in the grains, butter, lard and spot cotton elsewhere, scoring gains over Saturday's values. Some provisions and metals remained steady, while coffee and eggs sagged.

Monday's closing wholesale cash prices for commodities in the New York market, unless otherwise noted, were:

FOODSTUFFS—	1925. Apr. 6.	Mar. 30.	Apr. 7, 1924.
Wheat, No. 2 red	$1.76½	$1.78¼	$1.22¼
Corn, No. 2 yellow	1.10½	1.10½	.86
Rye, No. 2 f. o. b.	1.24½	1.25¼	.76½
Oats, No. 2 white	.43½	.42½	.45
Flour, 324 grs.	9.60@9.80	9.50	6.40
Coffee, No. 7 Rio	.20¾	.20¾	.15¼
Sugar, granulated	.06	.06	.06¼
Butter, cr., 92 score	.45½	.44½	.40¼
eggs, fresh-gathered	.28	.32	.35
Lard, Mid. W.	16.60@16.70	16.65	11.40
Pork, mess	$21.50	$21.50	28.75
Beef, family	$31.00@33.00	$31.00	$31.00
METALS—			
Iron, Sx. Phila.	24.50@25.00	25.00	34.80
Steel billets, Phila.	37.00	37.00	40.00
Lead	6.15	6.50	6.80
Copper	13.37½	13.50	13.75
Zinc, E. St. L. dely.	7.07½	7.10	6.22½
Tin	50.50	52.10	52.50
TEXTILES—			
Cotton, mid. upland	24.85	24.60	29.75
Print cloths	.06¾	.06⅞	.09¾

Range of prices 1925 to date:

	Highest		Lowest	
Wheat	$2.24¾	Jan. 28	$1.69¾	Apr. 3
Corn	1.31½	Jan. 10	1.10½	Apr. 3
Rye	1.58¾	Jan. 30	1.18	Apr. 3
Oats	.71	Jan. 3	.40	Apr. 3
Flour	10.25	Jan. 28	7.50	Apr. 3
Coffee	.24½	Jan. 3	.19¾	Mar. 31
Sugar	.06¾	Jan. 3	.05	Feb. 16
Butter	.49	Mar. 9	.43	Mar. 27
Eggs	.68	Jan. 30	.37½	Mar. 4
Lard	17.75	Mar. 17	15.40	Feb. 17
Pork	31.50	Mar. 24	24.00	Jan. 5
Beef	32.00	Mar. 10	30.00	Jan. 20
Iron	35.50	Jan. 3	34.50	Jan. 13
Steel	40.00	Jan. 2	37.00	Apr. 1
Lead	10.75	Jan. 3	6.15	Mar. 31
Copper	15.00	Jan. 5	13.37½	Mar. 31
Tin	60.30	Jan. 5	50.50	Apr. 6
Zinc, E. St. L.	8.12½	Jan. 20	6.97½	Mar. 31
Cattle	28.65	Mar. 1	23.25	Jan. 22
Printcloths	.07	Mar. 6	.06¾	Jan. 9

DOLLAR LINE QUITS YANGTZE

American Reported to Have Sold River Vessels to British.

SHANGHAI, April 6 (Associated Press).—Abandonment of the Yangtze River trade by the Robert Dollar Company, shipping concern, was announced today.

The company is selling its holdings, including one steamer, the Alice Dollar, especially constructed to navigate the Yangtze gorges and rapids, and the company's landings and office realty at Ichang, Hupeh Province, and Chungking, Szechwan Province, to Butterfield & Swire, a British transportation company.

LONDON, April 6.—In a dispatch of The Daily Mail from Shanghai dealing with a sale of the Dollar Steamship Company interests on the Yangtse River, the correspondent asserts that the sale was made owing to the difficulty of operation due to piracies and consequent military interference. He adds, however, that the sale has created surprise in view of the recently reported decision of the American Government to build gunboats to protect American interests on the Yangtze River.

FACTORY EMPLOYMENT GAINS

March Shows One Per Cent. Increase in New York State.

ALBANY, April 7.—Factory employment in New York State went up 1 per cent. from February to March. This, taken with the February increase of almost 2 per cent., may be considered a good seasonal gain, compared with previous years. But the estimated figure for all employes in State factories shows that there are about 82,000 fewer workers on factory payrolls than in March a year ago, the month before the last phase of the depression set in. In view of this and the decided irregularity among the various industry groups in March, the upward movement of industrial activity cannot be said to be well defined. This statement was issued today by Industrial Commissioner James A. Hamilton.

The striking features in the March situation were the leap forward in automobile production and the severe loss in the woolen mills after the February improvement. Heating apparatus plants were decidedly less active and a majority of the metals failed to show any substantial gain.

Of the textiles which have been important in recent increases, silk and knit goods were the only ones to report an increase in activity in March. The February gain in woolens has more than wiped out, whereas several hundred workers were released from mills reporting to the State. Employment in the cotton mills remained low, as the wage dispute extended into March and some of the finishing plants began to slow up.

Employment in New York City gained about as much as in the whole State. The largest increases were found in metals and in some of the apparel trades.

BUSINESS RECORDS

BANKRUPTCY PROCEEDINGS.

SOUTHERN DISTRICT.

Petitions Filed—Against

PUDLIN ENGINEERING COMPANY, INC., radio parts, 91 Seventh Avenue, by Joseph Cohen, $250. Schedules not filed.

D. & N. PLUMBERS' SUPPLY COMPANY, also known as D. & N. Plaza Plumbers' Supply Company, 1,019 Second Avenue, by the Lansdale Nipple Company, on a claim for $616.

ANTIN & REMEZ KNITTING MILLS, INC., 3,168 Third Avenue, by Frederick Wehl, on a claim for $1,000.

ART FASHION CLOTHES, INC., 125 and 156 Stanton Street, by Samuel P. Mogelewsky, on a claim for $775. Liabilities, about $20,000; assets, about $1,000. A second petition was filed against the company by M. Hirsch & Son, on a claim for $1,000.

RABINOWITZ & FLEMAN, jobbers of textiles, 246 Ridge Street, by Morris Brown, for $1,000; Morris Seidman, $185. The members of the firm are Meyer Rabinowitz and Samuel Fleman.

MAX CAMHI & CO., manufacturers of skirts and dresses, 54 West Twenty-third Street, by Ackerman & Davidson, for $400; Feinstein, Weinberg & Fuld, $1,000; Kesselman & Kimelman, $380. The members of the firm are Max Camhi and Abe Cohen.

STEINFELD & SCHEIER, jobbers of household supplies, 91 Grand Street, by Max Feristein, for $500; Abe Reiter and Ostas Reiner, $123. The members of the firm are Harry Steinberg, Max Turoff and Philip Lehrer.

Petitions Filed—By

EPHRAIM M. YOUMANS, INC., hats, 405 Madison Avenue—Liabilities, $28,186; assets, $23,644, main items being stock, $10,000; fixtures, $1,000; accounts, $3,644. Principal creditors are Crofut & Knapp Company, $6,592, secured; Corn Exchange Bank, $5,000; Vanderbilt Avenue Realty Corporation, $1,570.

SAMUEL BEZOZOW, Greenwich, CT, Dawson Street—Liabilities, $8,062; no assets.

BENJAMIN NADEL, physician, 247 East Broadway—Liabilities, $1,000; assets, $165.

MORRIS BOSE, 36 West 11th Street—Liabilities $6,488, no assets.

DAVID SCHERL, cigar clerk, 940 East 174th Street—Liabilities $2,870, no assets.

VICTOR LEWIS, furnishings, Irving-on-Hudson. Liabilities $1,802, assets $1,800.

ORESTI L. MARIANI, printer, 542 East Fifteenth Street. Liabilities $1,614, no assets.

Receivers Appointed.

NATIONAL AIRPHONE CORPORATION, radio equipment, 16 Hudson Street. Clifford G. Ludvigh appointed, under $7,500 bond, by Judge Knox. Liabilities about $100,000, assets about $20,000.

Schedules Filed.

LOUIS SIMON, clothing, 652 Broadway. Liabilities $18,788, assets $8,550, main item being stock $3,000. Principal creditors are H. Simon & Sons Co. $2,350; Rittenberg Bros. $2,370; International Textile Co. $1,177 and Joseph Dunn $1,300 (secured).

EASTERN DISTRICT.

Petitions Filed—Against.

WEISSKNIT NOVELTIES, INC., manufacturing knit goods, 911 Flushing Avenue, Brooklyn, by Ruth L. Schaefer, for $1,000.

SAHUEL ROBBING, trading as the Fulton Men's Shop and Robbing Shoe Shop, 15,014 Jamaica Avenue, Jamaica, L. I., by Robert Cohen for $1,050, Sam Smilowitz $2,000 and Jacob Dreyfus & Sons Company $1,000.

AJAX UPHOLSTERING CORP., manufacturing upholstered furniture, 90 Pearl Street, Brooklyn, by The Werton Company for $4,155, La France Textile Industries $300 and Morris Staun $1,059.

Petitions Filed—By.

ARTHUR SILVER, silk and textile weaving, 176 North Fourth Street, Brooklyn. Liabilities $8,001, assets $417.

AUGUST F. SANGIORGIO, food broker, 239 Parkville Avenue, Brooklyn, liabilities, $40,352, assets $535.

OUT OF TOWN.

Special to The New York Times.

BOSTON, April 5.—Chelsea F. Higginbotham and Arthur K. Smith, doing business as the Valcuster Creamery, have filed a partnership in bankruptcy. They owe $14,216, no assets. Individual schedules of Higginbotham give liabilities of $813, no assets, and those of Smith liabilities of $8,158 and assets of $4,200.

Charles A. McCurdy, electrical contractor, Malden, has filed a petition. He owes $14,553. Assets are $1,000.

ASSIGNMENTS.

JOSEPH BILLEN, manufacturing sweaters at 90 Avenue C. To Max L. Wiesenthal of 231 Broadway.

AJAX UPHOLSTERING CORP., manufacturing upholstered furniture, 90 Pear Street, Brooklyn. To George J. Baumbach, 144-146 Appleton Street, Jamaica, L. I.

JUDGMENTS.

Filed yesterday, the first name being that of the debtor.

In New York County.

Allen, Franklin W.—M. Lackenbach.....$968.80
Ackerly, Wilfred C.—American School Ass'n., Inc.....$141.20
Hanan, Leo—Frost.....$132.45
Burlingame, Albert L.—Holgate Deposit Bank.....$2,046.
Brown, Max—Gordon.....$2,474.96
Brown, New York 10 & 15c Stores, Inc.—1743d St.-St. Nicholas Av. Amusement Co., Inc.....$163.60
Baker, Alan G.—C. B. Cooke.....$3,025.45
Blank, Herman—S. Blank, costs.....$134.75
Barclay, J. Searle—A. G. Kraft.....$445.40
Bloomingdale Bros., Inc.—J. Hammer.....$4,136.85
Bellevue, Victor W.—S. Gumelner.....$1,250.37
Byrnes, Sylvester—A. Byrnes.....$17,000.00
Cohen, Samuel—Bank of the U. S.....$2,709.03
City of N. Y.—N. Y. N. H. & Hartford R. R. Co., costs.....$177.26
Caiden, Geo.—Rosenblatt Holding.....$158.25
Cohen, Hyman L.—F. J. Weltes.....$421.25
De Price, Marion—E. C. Stranbuhl.....$1417.14
Eaton, James H.—Transcontinental Oil Co.....$809.44
Esposito, Anthony—Commercial Credit Corp.....$27,764.81
Erie Coal & Coke Corp.—F. H. Koechwitin.....$27,764.81
Foote, N. Frederick—C. E. Townsend.....$173.3
Feldman, Benjamin—S. Green.....$206.07
Goodman, Abraham—I. J. Shousell.....$1,806.57
Gemberg, Saul—M. Siegel et al.....$106.63
Gold, Emanuel H.—J. Friedman et al.....$629.21
Glaser, Conrad—Kertscher & Co.....$11,763.40
Gibson, Mason J.—and Samuel D. Bingham—Fairbanks, Morse & Co., Inc.....$857.00
Helmrose, John—O. Laine.....$1,220.63
Hammond, Katherine M.—Lord & Taylor.....$185.46
Helsz Corp.—Cline Electric Mfg. Co.....$152.87
Heram Realty Corp.—Stephen Fuel Co., Inc.....$288.78
Jordan, Walter C.—J. Little.....$1,804.86
Kadan, Louis—L. Smith.....$230.18
Kane, John P.—Continental Printing Co.....$626.78
Koppelman, Joseph—I. Fax.....$225.86
Kenny, Wm. N.—A. P. Anderson.....$858.70
Kohn, Arthur—American Linseed Co.....$252.89
Lotfin, Philip and Louis Rutkowsky, admrs.—E. Clegg.....$105.84
Lane, Alexander—South Amboy Terra Cotta Co.....$1,950.40
May, Henry—National Surety Co.....$163.25
Mohegan Silk Co., Inc.—H. S. Gallin.....$122.16
Meyer, Chas. S.—Excellent Holding Corp.....$1,770.97
Miner, Anne F.—R. M. Rice et al.....$2,189.42
Mayflower Beauty Shoppe, Inc., John C. Coyle and Cecs Coyle—Broadway Subway Advertising Co., Inc.....$526.69
Same—Same.....$526.69
Same—Same.....$526.69
McDonald, Wm. H.—J. F. B. Thomsen Co., Inc.....$102.90
Nelson, Joseph L.—Francis H. Leggett & Co.....$176.47
Nightingale, Henry H.—Suburban Theatre Corp.....$1,255.45
Newmark, Abraham—M. A. Weller.....$304.70
Nelson, James R.—M. O'Brien.....$111.05
Patriotic Protective Order of the Keystone—Bayerd & Kimelman, $380. The members of the firm are Max Camhf and Abe Cohen.
Pollack, Morris—T. S. & C. Fur Mfg. Co., Inc.....$180.80
Putnam 163d St. Realty Co.—Stephen Fuel Co., Inc.....$362.25
Queens Electric Service Corp.—Sun Shell Glass & Picture Corp.....$311.04
Robert M. Monster, Inc.—M. Osias, costs.....$116.60
Rowan, John F.—Millstelle.....$856.08
Shields, Elizabeth M.—Geo. Griffen.....$1,000.00
Shields, Elizabeth M.—F. M. Crawford.....$6,500.00
Same—Same.....$8,000.00
Same—Same.....$1,150.80
Same—Same.....$6,500.00
Shevits, Morris—M. A. Weller.....$432.94
Scheer, Wm. A.—T. Burke.....$1,215.21
Schneider, Louis—Commercial Credit Corp.....$175
Sacknoff, Hy and Frank Angel (N. E. Pants Co.)—H. J. Miller.....$683.06
Thurston, Albert L.—Trust Nat. Bank of Whitestone.....$544.80
Traphagen, Frank H.—R. C. Turnbull.....$740.40
Uman, George—T. Greenwald Bakers Supply Co., Inc.....$240.07
Uram, Hirsch—Stephen Fuel Co., Inc.....$683.75
Umscheidt, Barbara—T. Greenwald Bakers Supply Co., Inc.....$139.20
Lettie, Ellett M.—H. L. Johnson.....$106.76
West, Kate A., ex'x. Harry M. Kilborn and Wm. H. Dane—O. Kilborn, ests.....$110.90

In Kings County.

Tedesco, Orlantano—Morris Heller.....$116.40
De Luca, G.—Stephen Fuel Co., Inc.....$288.78
G. D. G. Realty Co. and Fidelity and Deposit Co. of Md.—H. A. and R. J. Moore.....$2,971.85
Same—Justin & Goldstein.....$450.00
Avet, Alfred—Bard & Margolies.....$88.06
Levine, Jacob and Sarah—Liberty Building Material Co.....$72.15
Griffke, David—Morton Seidowitz.....$137.40
Keinke, Jacob—Jacob Lederman.....$70.90
Gold, Emanuel—Breedman & Feinberg.....$629.21
Ramiere, Angelo—Angelo Masaluso.....$455.90
Foundry Mfg. Co.—Harry E. Bergen.....$370.97
Fix Building Corp.—Louis Miller.....$536.35
Smith & Chicoru—Isidor Sobin.....$404.90
N. Y. & L. I. Traction Co.—Jesse F. Madden, costs.....$6,000.00
Niles, John C.—Fidelity and Casualty Co.....$240.28
Parolano, Paolo—Frank Testa.....$52.50
Truedson, Fred—A. C. Boot.....$24.90
Davelt, Mary—David R. Daly.....$154.42
Bruno, Joseph—Rafael Valenti.....$66.00
Calabria, Frank—Gennaro & Bravan.....$164.00
Scourbys, George L.—Smith, Reiner & Griffin.....$134.79
Lombardi, Salvatore—V. J. Ferreri.....$224.90

In Bronx County.

Balzer, William E.—A. Weisgold.....$1,132.92
Cohen, Jacob—Jos. Schwartz.....$428.34
Deer Bldg. Corp.—E. Beith.....$155.90
Guerra, Arthur—Waldek & Gunther, Inc.....$749.90
Heram Realty Corp.—Stechens Fuel Co., Inc.....$683.75
Karman, Max—N. Goldsmith.....$97.92
Sams-S. Abel Co., Inc.....$206.32
Morjon Garage, Inc.—Standard Oil Co. of New York.....$2,634.07
McGrath, Patrick J.—D. Reefs.....$130.90
Nautinuglia, Pasquale—Fireproof Products Co., Inc.....$1,017.00
Same—Same.....$102.90
Pampa Realty Corp.—A. Naclerio.....$448.53
Public Welfare Laundry Service, Inc.—Stingue, Brown & Co.....$193.64
Putnam 163d St. Realty Co.—Stephens Fuel Co., Inc.....$362.25
Robbins, Louis—H. Eserson.....$204.69
Reilly, Eugene J.—Naughton Garage Co., Inc.....$461.10
Uram Hirsch—Stephens Fuel Co., Inc.....$683.75

SATISFIED JUDGMENTS.

The first name is that of the debtor; the second that of the creditor, and date when judgment was filed:

In New York County.

Lane, Frederick—State Tax Comm., Feb. 18, 1925.....$377.10
Brown, David—Wiathote Co., March 4, 1925.....$377.20
Clayton, Wm. H.—Excelsiner Supply Co., Sept. 19, 1923.....$185.74
Bazzen, Harold R.—J. G. Wells, Oct. 29, 1924.....$168.10
Greenberg, Herman—S. Greenberg, Feb. 14, 1925.....$101.50
Schmanke, Geo. W.—Continental Screen Service Corp., May 28, 1924.....$800.00
Ketzium, Charles, et al.—W. Goldston, May 12, 1923.....$4,587.23
N. Y. & Harlem Ry. Co.—C. Ludlam, Feb. 17, 1925.....$1,931.10
R. W. Realty Co. Inc.—J. Fantana, Feb. 7, 1923.....$648.40
City of N. Y.—Patrick McGovern, Inc., Feb. 10, 1925.

DENIES EDWIN GOULD WAS TIMID TRUSTEE

Attorney Wallace Produces a Letter Indicating He Adopted Firm Stand Toward Others.

SHOWS GEORGE TOOK LOSS

Paid $150,000 Out of His Own Pocket to Other Heirs in One Instance, Counsel Asserts.

Defending Edwin Gould from the charge of being "timid, nerveless and spineless" as co-trustee of the $82,000,000 Gould trust estate, William Wallace Jr. produced documentary evidence yesterday which he said proved the characterization of Edwin drawn by counsel for the objecting heirs in the accounting suit as unwarranted and grotesque. Mr. Wallace occupied the entire session at the resumption of the Gould hearing before Referee James A. O'Gorman in the office of Taylor, Knowles & Hack, 165 Broadway.

A letter written by Edwin to George in January, 1924, was produced by Mr. Wallace, in which Edwin challenged the right of the estate executors to make unsecured loans. Replying to the attack on Edwin by Philip Miller, opposing counsel, Mr. Wallace declared: "This man, who Miller says was spineless, nerveless and eviscerated, hoists in this letter the black flag, and says, 'Only over my dead body.' Standing alone, flying the 'Jolly Roger,' he warns Howard and Helen he will hold them responsible if they join in making any such loans."

Missing Statements Found.

Mr. Wallace announced that some of the brokerage statements which have been missing since 1915 had just come to light. These statements, which formed the basis of one of the objections figuring in the suit, showed details of the sale by George J. Gould of 10,000 shares of Colorado Fuel and Iron Company stock in 1908. According to the accounting of the estate, George had sold this stock at $44 a share, the proceeds of which were divided among the heirs. The statement shows that they were actually sold at $24 a share. The error of $20 a share, Mr. Wallace said, was made by the secretary of the estate. George Gould, said Mr. Wallace, sustained a loss personally of $150,000 on the transaction, which sum was received by the objecting heirs and which netted them, he said, a gain instead of a loss, which they claim. Philip Miller, who raised the original objection, agreed to withdraw it.

The finding of some of the missing records, said Mr. Wallace, indicates that others may come to light, and proves that George did not willfully conceal them for sinister reasons.

During the morning session Mr. Wallace displayed tables of figures showing the comparative cash balances of estate money on hand before and after 1900. Recalling the statement of Judge Samuel Seabury that after 1900 the trustees had manufactured swollen cash balances with which to manipulate Missouri Pacific stock deals, Mr. Wallace asserted that the figures proved that cash balances were higher in the years immediately following Jay Gould's death in 1903, during which there is no criticism of the management of the estate.

The Cash Balances as Shown.

The figures cited showed that on Dec. 8, 1897, there was a cash balance on hand of $2,280,894, as against $108,850 on Dec. 31, 1907, and of $2,117,011 on Dec. 31, 1898, as against $476,383 on Dec. 31, 1908.

Mr. Wallace declared it was impossible to misconstrue the meaning of the provisions giving discretionary power to the trustees. It is evident, he said, that it was Jay Gould's intention to have the trustees finance and operate the Gould lines, not merely to "protect and conserve" them. "It is apparent," he said, "that Jay Gould never meant that his children should be embarrassed in doing what individual shareholders might have done to conserve the property or otherwise to put them at a disadvantage with competing interests. The powers he conferred were dynamic, not static.

"In his last year he wrote to George: 'You must make decisions; take sole responsibility. What you do will never be questioned.' He did not write thus to Edwin or Howard."

The hearing will be continued this morning at 10:30. Mr. Wallace said he would conclude his summing up by noon. He will be followed by J. Arthur Leve, representing the children of George Gould, and by W. W. Stewart, guardian of Gloria Gould Bishop.

'AMERICAN OIL' BUBBLE GOES WITH PROMOTER

Paris Banker Disappears and French Stock Purchasers Lose 100,000,000 Francs.

Copyright, 1925, by The New York Times Company.

Special Cable to THE NEW YORK TIMES.

PARIS, April 6.—The American Foreign Oil Corporation bubble burst today when it became known that the moving spirit in the affair, Michel Mecurio, a Paris banker, had been accused by the Government of fraud and had left Paris.

French investors who thought they were putting money into a serious Mexican oil producing concern are out more than 100,000,000 francs.

Mecurio succeeded in making dupes out of a number of well known Frenchmen, who, deceived by him, accepted positions on the Board of Directors of the corporation.

According to Government authorities, Mecurio founded in 1920, under the laws of the State of Virginia, the American Foreign Oil Corporation. Then 2,000,000 shares were issued, and Mecurio in 1921 obtained permission to place 300,000 shares in France, where he enlisted the financial aid of the Birman banking house.

The shares, issued at 75 francs, mounted, in view of the apparently authentic reports Mecurio presented, and, it is believed, by some manipulation, to 400 francs.

Something happened two months ago, and presumably now Mecurio is unloading, and the stock fell to 40 francs.

Charges of fraud made by several newspapers some weeks ago brought threats of suits by Mecurio, and one or two papers made apologies. After an investigation the prosecuting attorney decided to act last week. Today when he went to look for Mecurio the promoter had vanished, leaving money enough to pay his office force for two months. He is said to be in Italy.

MARSH PLANS TO RETURN.

Expelled Explorer Promises New Aid if Panama Harms San Blas Indians.

ROCHESTER, N. Y., April 6.—Richard O. Marsh, explorer, discoverer of the "white" Indians of Panama, and recently expelled from that country for his part in the San Blas Indian revolt, is planning to return, he declared today.

Marsh, who drew up the declaration of independence that the San Blas chiefs submitted to Government authorities after the revolution, in which about forty persons were killed, asserted today that he has learned the Panama Government is preparing an expedition to be sent against the Indians.

Mr. Marsh declared that a large boat, heavily armed, is being prepared to be used in the Panama expedition.

"I believe Panama's only purpose is to break the agreement made with the Indians on board the U. S. S. Cleveland. If that happens I shall be back in Panama doing what I can to help the Indians."

BUSINESS WORLD

COMMERCIAL PAPER.

Yesterday—4 per cent. for the best names. Saturday—4 per cent. for the best names. The quotations are for six months' paper.

***

Outlook for Heavyweight Goods.

Improving retail sale of men's clothing for Spring is helping create a better outlook for the buying of heavyweight fabrics. Retailers are doing more now in the way of liquidating their bills, which is prompting greater interest on the part of clothing manufacturers in filling their Fall needs. Selling agents are of the opinion that orders will probably show a substantial pick-up toward the latter part of this month, when the clothing manufacturers send out their Fall lines, and during May. At the same time, it is recognized that the price situation is a ticklish one owing to the weakness in raw wool and the expectation of some that the mills will revise prices on heavyweights. The selling agents so far contend such action is unlikely, but the belief nevertheless figures in the calculations of more than one manufacturing clothier.

***

To Hold Novel Style Contest.

Something new in style contests is to be held under the joint auspices of the United Belt League of America and the United Infants', Children's and Junior Wear League of America, according to an announcement made yesterday by M. Mosessohn, executive head of the organization of which both leagues are subsidiary bodies. The purpose of the contest will be to bring out ways in which leather belts can be used most attractively on Fall models of clothing for the younger generation. The winners will be rewarded with cash prizes, and the contest is open to all designers and manufacturers of children's wear as well as to retailers and others. The selected designs will be displayed about the middle of May, at which time the prizes will be awarded. The winners will be decided by a committee of judges made up of three children's dress manufacturers, three belt manufacturers and three retailers. All designs must be submitted to the headquarters of the associations in question, 29 East Thirty-second Street, by May 10.

***

Fancy Colored Shirts Take Well.

The fancy shirt, with collar to match or attached, is growing in demand, according to wholesalers here, and the indications are that this style will be a feature of the late Spring and Summer business. It is selling particularly well at retail now in the big cities, the manufacturers say, and will also be a factor in sales in the smaller towns later on. This style of shirt is being helped by the color trend in men's neckwear, suits and topcoats, the colored shirt, in fact, being considered a necessary complement of the ensemble.

***

Slow Start to Underwear Trade.

Although a fairly large amount of business was received in the mails yesterday by prominent factors in the local knit goods market, there was not enough of it to get the trade away to an active start. As is usual at this time of the year, the bulk of the business received called for lightweight merchandise for prompt or near-by shipment. In it both "Bals" and "athletic" goods were well represented. Although it is more apparent to concerns which sell direct to the retail trade than to those that sell to the retailer through the jobber, it is said that retail stocks are so low that the fluctuations of the thermometer can be told from day to day by the fluctuation in local and near-by demand. This was especially noticeable in the immediate-delivery business booked during the several rather chilly days of last week.

***

Copying Is More Difficult.

Attempts at copying the new high-grade weaves introduced for Fall will be much more difficult, it was asserted yesterday, than was the case with the suede fabrics of last Fall. Aside from the difficulty in getting the wool stock necessary it was pointed out that the closely woven lustrous cashmere weaves now featured required extremely fine yarns which are costly and available in only limited quantities. The number of yarn threads, for example, in the new coatings and suitings, it was said, easily runs twice as many as in the case of the formerly popular lustrous Bolivias.

***

Not Much Snap to Gray Goods.

The beginning of a new week and a firmer tone to cotton could not, combined, put any snap into the demand for gray goods in this market yesterday. Some trading was done in printcloths, including sales of May delivery 39-inch 68-72s at 11 cents, but it ran into no great volume. In the other printcloth sales of the day were small lots of spot 38½-inch 64-60s at 9¼ cents, late April shipments of the same construction at 9⅝ cents, and May deliveries of the goods at 9¾ cents. Aside from the sale of some lightweight sheetings, including 36-inch 6.15s at 7 cents, there was not much doing in the rest of the market from all accounts.

***

Striking Gain in Silk Business.

Consumption of 45,157 bales of raw silk during March, entailing a reduction of stocks on hand from 60,249 bales on March 1 to 46,663 bales on April 1, shows strikingly the increase in business which the silk mills are enjoying. While the consumption figures for the month set a record, surprise was expressed yesterday in some quarters that the actual figures were not even larger than they were. The opinion was voiced that the consumption this month will likewise run high. The reductions in stocks was regarded as a bullish factor, and the silk importers look for a growing volume of covering by manufacturers for early Fall as one result of it.

***

Fur Offerings Will Be Large.

From present indications, the annual Spring fur auctions in this city, which will be held in the course of the next four or five weeks, will bring into this market a considerable quantity of merchandise for disposal. Executives of the American branch of Frederick Huth & Co. have made preparations for a sale that will run eight or nine days, and it is understood that a large collection of furs is being accumulated for the sale of the New York Auction Company, Inc., here next month. The Huth sale quantities will be announced in a few days, possibly tomorrow. This sale will be held in the grand ballroom of the Hotel McAlpin, beginning on April 22. The sale of the New York Auction Company, Inc., will start on May 11 and, as usual, it will be held in the Masonic Hall. Incidentally, the Hudson Bay Company will put up a quantity of furs for auction in London on April 27.

***

Has New Type of Bracelet.

A manufacturer of novelty bracelets will in the near future place on the market a new one of the expanding type. It will be brought out in white gold, in which will be set large topazes, amethysts, emeralds, sapphires, turquoises and other imitation gems. Coral will also be used in the settings, all of which will run about half an inch in their largest dimension. The new bracelet will be worn very soon by a prominent actress, who is appearing in a current Broadway attraction, and will be named after her. It will be featured in that way, and will be wholesaled at a price which will permit its being retailed profitably at about $5.

***

Reports Larger Fall Orders.

Sales of the Fall line of Forstmann fabrics, opened by the Forstmann & Huffmann Company a week ago, have been so large that several of the important numbers will be withdrawn shortly, according to a statement issued yesterday by the company. Initial orders already booked for the coming season, the statement says, are much larger than in past seasons, both from the standpoint of quantity and the wide range of different fabrics selected by individual customers. The company's mills in Passaic, it is added, have been doing an excellent Spring business in charmeen, joscena, jeweltone and other weaves and continue to operate on a capacity basis in both day and night shifts to meet demands for prompt delivery.

WASHBURN-CROSBY LOSES A TRADE-MARK

Flour Company Is Denied Use of "Gold Medal" for Pancake and Buckwheat.

LOWER COURT IS UPHELD

Decision for New York Concern Does Not Affect Pure Wheat Product.

A decision of the Federal District Court granting an application by the France Milling Company of Cobleskill, N. Y., for an injunction restraining the Washburn-Crosby Company of Minneapolis from using the name "Gold Medal" in connection with its prepared pancake and buckwheat flours, was affirmed yesterday by the Circuit Court, in an opinion written by Judge Hough.

In finding for the plaintiff Judge Winslow of the lower court said that the use of the words "Gold Medal" by the defendant as applied to wheat flour did not justify the expansion of the claim to the prepared pancake and wheat flours, which are compounded of other ingredients than wheat flour, and are food products in a class by themselves.

The opinion of the Circuit Court is to the effect that pancake flour is an individual product and that this had been acknowledged by the defendant when it filed the name with the Patent Office as applied to pancake flour. It was also stated that the defendant company must have known of the use of the name by the plaintiff because it sold the latter the flour which was used by the plaintiff in preparing its products.

The opinion says that the term "Gold Medal," like "Blue Ribbon" and similar names, is common and is used to imply the quality of the product, and was therefore different from such trade names as "Kodak," which implies a distinctive and specific product. It was pointed out that the name "Gold Medal" had been registered almost sixty times since the manufacturers of "Gold Medal" flour had used it, and that it had been applied to such products as fishing rods, finishing wax, kidney medicine and beer.

When the case was pending in the lower court it was said that the Washburn-Crosby Interests had spent $17,000,000 in advertising campaigns to establish the trade-mark and that large sums had also been spent by the France Company in marketing 18,000,000 packages of their product under the same trade-mark.

A statement sent out last night by the Washburn-Crosby Company said:

"The case did not affect the sole right of the Washburn-Crosby Company to the trade-mark 'Gold Medal' in connection with the sale of pure wheat flour. That 'Gold Medal' flour means among purchasers Washburn's flour was expressly stated in the decision with reference to pure wheat flour.

"The case involved merely the right to use the name 'Gold Medal' as applied to prepared pancake and buckwheat flour as distinguished from pure wheat flour. The decision affirmed the right of the France Milling Company to the trade-mark 'Gold Medal' on prepared pancake and buckwheat flour."

WOOLEN MILLS MERGER.

German Concern Obtains Forstmann & Huffmann One Abroad.

Consolidation of the Forstmann & Huffmann A. G. of Werden-on-Ruhr, Germany, with the Augsburger Kammgarn Spinnerei of Augsburg, one of the largest and best known worsted spinning mills in Germany, was announced yesterday by Julius Forstmann, President of the Forstmann & Huffmann Company, and of Julius Forstmann & Co., Inc.

Under the terms of the consolidation the Augsburger Kammgarn Spinnerei has assumed control of the Forstmann & Huffman mills in Werden, which will now be known as the Werdener Feintuchwerke. The capital stock of the controlling company has been materially increased, and Mr. Forstmann, in payment for that transfer of the Forstmann & Huffmann mills, becomes an important shareholder with representation on the Board of Directors.

A notable factor in the transfer was the stipulation that the firm name, "Forstmann & Huffmann" be discontinued in connection with the Werden mills, that name being reserved entirely for the Forstmann & Huffmann mills of Passaic, N. J. This requirement was made by Mr. Forstmann because no member of the families which founded the original mill is any longer directly associated with it.

The Forstmann & Huffmann A. G. of Werden-on-Ruhr for more than 120 years has been one of the best known woolen manufacturing concerns in Europe, specializing particularly in men's fine wear. It was established in 1808 by the great-grandfather of Julius Forstmann, founder and President of the Forstmann & Huffmann Co. of Passaic, N. J.

Mr. Forstmann will leave for Europe on April 18 for a seven weeks' stay on business and recreation, during which time he will confer with his new associates regarding the recently completed merger.

NEW VISCOLOID COMPANY.

Du Ponts Unite Two Firms to Make Pyroxylin Products.

WILMINGTON, Del., April 6.—Plans have been completed for the formation of the du Pont Viscoloid Company to manufacture and deal in pyroxylin plastic products and articles. The company, it is expected, will be chartered at Dover, Del., this week.

This company will take over and carry on the business heretofore conducted by the Viscoloid Company, Inc., with plant at Leominster, Mass., and also the pyralin business heretofore conducted by the du Pont Company, with plants at Arlington, N. J., Poughkeepsie, N. Y., and Norwich, Conn.

The main office of the company will be established in New York. F. B. Davis, now General Manager of the du Pont Company's Pyralin Department, will be President and B. W. Doyle, President of the Viscoloid Company, will be Vice President of the new company. The Pacific Novelty Company, distributer for certain products of the Viscoloid Company, will continue in the same capacity for the new organization.

BUSINESS NOTES.

The United States Fur Auction Brokerage Corporation, 262 West Twenty-eighth Street, will hold a sale of rabbit skins on April 22.

Buyers of the American Retailers' Association, Inc., 128 to 136 West Thirty-first Street, will look at lines of leather goods, jewelry, silverware, clocks and cutlery samples tomorrow between 9:30 and 12 o'clock. The Bloomingdale Brothers' staff of buyers will be present.

Leonard Balbstain and Sam Bader have formed the firm of Wee Women, Inc., to manufacture coats and suits for women between 4 feet 11 inches and 5 feet 4 inches in height. They will be located in the Sadowsky Building, 1,372 Broadway.

The Pickwick Mills, hosiery, Philadelphia, have established offices at 1 West Thirty-fourth Street. J. Jerome Bloom and Eli Gottlieb are in charge.

A style meeting of the allied branches of the shoe and leather industry will be held on April 21 at the Hotel Astor. The meeting will begin at 10:30 A. M.

James P. Quinn has joined the Taylor-Friedsam organization in the capacity of stylist and sales promoter. He was for sixteen years with Johnson, Cowdin, Emmerich, Inc.

The resident buying firm of Sellis & Moses, 270 Seventh Avenue, has been dissolved. L. Feibleman & Co., New Orleans, and Feibleman's, Inc., Shreveport, La., formerly represented by them, are now accounts of F. Lilienthal & Co. L. A. Katz continues as New York manager for these two stores.

Ellis Gottlieb, sports sweaters, golf hose and other knit wear, has taken enlarged space in the building at 1 West Thirty-fourth Street.

At the stockholders' meeting yesterday of Ventine's Realtail Stores, Ernest H. Miller and Emil M. Schoiz were elected directors. Mr. Miller is President of the Newark Yellow Cab Company and Treasurer of the Yellow Taxi Corporation. Mr. Schoiz is President of the World Wide Advertising Corporation.

ARRIVAL OF BUYERS

Arriving Buyers may register in this column by telephoning Lackawanna 1000.

AKRON, Ohio—C. H. Yeager Co.: C. F. Yeager, carpets, linoleum; 1170 Bway (Bush & Bush); Pennsylvania.

ALBANY—Style Shop; M. Green, beaded dresses; 147 W. 33d (G. Silver).

ASBURY PARK—Stilwell Store: Miss Z. M. Sullivan, tweed and cheviot suits; 134 W. 52d (C. S. Logan).

BALTIMORE—Stewart & Co.; Miss L. Bailey, big lots women's, misses' coats, immediate delivery; L. Plaut, big lots women's, misses' popular-priced dresses, immediate delivery; Miss F. Jeffries, big lots girls', junior coats, immediate delivery; 17 E. 38th (Associated D. G. Corp., 3d floor).

BALTIMORE—Bernheimer-Leader Stores, Inc.: Miss A. V. Decker, ladies' coats and dresses; 128 W. 31st (American Retailers' Assn.).

BALTIMORE—Kiddie Clothes Co. (jobbers): S. Kaufman, children's novelty angora sets; McAlpin.

BALTIMORE—N. Y. Bargain House; N. Horninger, hosiery; notions, jewelry; Pennsylvania.

BALTIMORE—Daniel Miller Co.; H. H. Morrison, silks; 73 Leonard (H. W. Fitzhugh); Pennsylvania.

BALTIMORE—A. Eisenberg; L. Eisenberg, ribbons; 105 Grand (Jay & Co.); Pennsylvania.

BALTIMORE—Daniel Miller Co.; J. C. Lamb, domestics, linens; 73 Leonard (H. W. Fitzhugh).

BAY CITY, Mich.—W. R. Knepp & Co.; Mrs. R. A. Germain, ladies', children's, infants' wear; 62 W. 36th (Jay & Co.).

BINGHAMTON, N. Y.—Slaski Bros., Weldon Co.; C. T. Stalford, men's and boy's clothing, basement; 105 Madison Av. (Mdse Reporting Co.); Breslin.

BOSTON—G. F. Hovey Co., upstairs: Miss M. Golden, waists, sweaters; Mrs. J. Maurice, silk and novelty underwear; basement: C. F. Winberg, jobs, coats, dresses; Miss M. Puffer, ensemble suits, dresses; H. J. Shaber, children's coats, dresses; Miss I. Berk, millinery; 225 5th Av., room 617.

BOSTON—Chandler & Co.; Miss Ryan, sweaters, knitted coats, suits; 6 E. 39th; 8th floor.

BOSTON—Wm. Filene's Sons Co.; upstairs: Mr. McCarthy, men's furnishings; basement: Mr. Retter, women's, misses' coats; Mr. Ring, women's, misses' dresses; Mr. Kiley, jobs irregularly; Greaves; 225 5th Av.

BOSTON—Gilchrist Co. basement: Miss A. Kupsenal, dresses; H. Rafeld, silk scarfs; Miss Rice hosiery; 200 5th Av.; room 602.

BOSTON—H. White Co.; F. Nolan, boys' clothing; 432 4th Av.

BOSTON—Jordan Marsh Co. Upstairs—Miss C. Blume, girls' coats, dresses, middies; Miss Holmes' and girls' apparel; E. A. Burdick, women's coats, women's bathing suits, ladies' high-grade coats; E. J. Daley, inexpensive dresses, house and porch dresses, maids' and nurses' uniforms; Miss K. Finn, infants' coats, bonnets, infants' dresses; Miss H. L. Haughey, women's, misses' sports clothes; Miss F. A. Duncan, children's corsets, corset waists; P. A. Lynch, wash and white goods; Miss M. E. Selden, embroideries; E. J. Keefe, misses' coats, skirts, children's furs, misses' bathing suits; J. A. Manning, women's shoes. Basement—Miss I. A. Crudin, girls' clothing; H. Rafferty, wash, white goods, linings; J. G. Ryan, inexpensive dresses, bathrobes, negligees; C. L. Wentworth, toilet articles, notions; 4th Av.

BRADDOCK, Pa.—Katz & Goldsmith; S. Ellsweig, rugs and draperies; 128 W. 31st (Livingston-Goldsamt Co.).

BRIDGEPORT, Conn.—D. Read Co.; Miss M. Ireland, ladies' neckwear; C. F. Chowenhill, silks, dress goods; 315 4th Av. (D. G. Alliance).

BRIDGEPORT, Conn.—Stilwell Stores; S. Mandel, tweed and cheviot suits; 134 W. 52d (C. S. Logan).

BRISTOL, Tenn.—Cox Hat Co.; F. M. Backman, hats, caps; J. A. Cole, clothing; Imperial.

BUFFALO—J. M. Adam & Co.; Miss D. T. Kitson, blouses; 73 Leonard (H. W. Fitzhugh). C. W. Atkins, handkerchiefs, laces, trimmings; Miss H. J. Hall, books; Miss M. E. Dooley, cotton crepe gowns and pajamas, immediate delivery; Miss S. Siegel, big lots women's, misses' popular priced dresses, immediate delivery; Miss R. E. Crumlish, big lots girls' and juniors' coats, dresses; immediate delivery; T. B. Judd (Associated

BUFFALO—Wm. Hengerer Co.; W. J. Boyle, silks; Miss G. Sticklin, girls' junior coats, dresses; 17 East 39th (Associated D. G. Corp.); 3d floor.

BUFFALO—Hens & Kelly Co.; W. Reinhart, women's hosiery, underwear, boys' clothing; 1,164 Bway (Fellows Buying Corp.).

BUFFALO—Murray Fur Emporium; J. Murray, sealine coats, muskrat coats; raccoon coats, silver rat coats; 224 West 30th, 8th floor.

BURLINGTON, Vt.—Vermont Clothing House; B. Glass, clothing; Breslin.

CHATTANOOGA—Miller Bros.; S. L. Deakins, piece goods; 333 7th Av. (John M. Biggins, Inc.).

CHATTANOOGA, Tenn.—Schwartz Bros.; S. Schwartz, ready-to-wear; Pennsylvania.

CHICAGO—Mandel Bros.: Wm. H. Debus, linens; Miss M. Kelly, women's dresses and suits; Miss M. Nugent, dresses; 13 East 22d.

CHICAGO—Marshall Field & Co.; Miss E. Hunt, women's dresses; Miss M. Garrity, misses' dresses; 1,107 Bway.

Continued on Page Thirty-seven.

BUYERS' WANTS.

Fifteen cents per word each insertion.

BALBRIGGAN Suits Wanted—Jobber looking at once; $5.50. Room 1006, Waldorf Building, 2 West 33d.

BENGALINE Wanted—Better grade, all shades crepe-de-chine; cheaper grade. S. Klein, 22 West 26th.

CLOTH Wanted—Twill cord navy, good quality; will pay cash. Pennsylvania 7970.

CLOTH Wanted—Larchene 4718 or similar, all shades; cash. Lackawanna 3718.

CLOTH Wanted—Poiretsheen or similar. Henry Leavy, 213 West 36th.

CLOTH Wanted—09252 and 189, all shades. Lackawanna 2048.

CLOTHS Wanted—Wyandotte 5600, all shades; quantity; at a price. Shipman Wallach, Lackawanna 1490.

COATS Wanted—Poiretś and suedes, plain and fur-trimmed. for cash. Lackawanna 9617. 280 West 36th, 2d floor.

COATS Wanted—Jobber looking at samples cloth and pile fabric, junior and ladies. 10th floor, 136 West 22d.

COATS Wanted—Cash for 5,000 poiretś and flannels; jobs. Emanuel, 1261 Broadway. Longacre 2764.

COATS Wanted—Children's and ladies' capes; job at sacrifice prices. M. B. Freeman, 17 West 28th.

COATS and Suits Wanted—Jobbers open for coats and suits for cash. 132 West 36th, 10th floor.

COATS Wanted—Jobbers looking at Fall samples all week. 5th Floor, 215 West 37th.

COATS Wanted—Open for large quantity for cash. Henry Leavy, 213 West 36th.

COATS Wanted—Ladies' astrachan coatees; cash. Ratner, Henry 8482.

COTTON Goods Wanted—For cash, fancy flock dot voiles, printed silk and cotton crepes, striped broadcloths and English prints; send samples and best prices. Y 2188 Times Annex.

COTTON Goods Wanted—Spot cash, quantity no object. H. M. Knopp, 406 Broadway.

CREPES Wanted—Large quantity. 7th floor, 1,370 Broadway.

DRESSES Wanted—Large jobber now placing stock orders on new Spring silks and novelty materials; samples 9-5 daily, 26 West 33d, 5th floor. Pennsylvania 6350.

DRESSES Wanted—Jobbers placing orders on new silk dresses, georgettes and broadcloth; bring samples. S. G. S. Dress Co., 566 7th Av.

DRESSES Wanted—Jobbers placing orders on new silks, satins and georgette dresses; bring samples. 463 7th Av., 14th floor, front.

DRESSES Wanted—Jobber placing orders on new Spring silk and novelty materials; bring samples. Shirley, 145 West 27th.

DRESSES Wanted—Jobs silks, any quantity, discarded samples; highest prices; spot cash. Kramer, Lackawanna 6451.

DRESSES Wanted—Cash for 10,000 silks and Spring novelties; jobs. Emanuel, 1261 Broadway. Longacre 2764.

DRESSES Wanted—Spot cash; any quantity, silks and prints, regulars and stouts. Berger, Pennsylvania 6815.

DRESSES Wanted—Jobber placing orders on new Summer dresses. Winkler & Keller, 270 West 38th St.

DRESSES Wanted—Large jobber now looking cotton dresses, samples. 1,370 Broadway, 12th floor.

DRESSES Wanted—Jobs, spot cash, all materials, any quantity. Miller, Fitzroy 6954.

DRESSES Wanted—Spot cash, any quantity silk, better kind. Pennsylvania 4695.

FLANNELS Wanted—Spot cash. H. Cantor & Co., 15 East 26th.

FURS Wanted—Jobs in Mandel borders; quantity for cash. 247 W. 38th, 4th floor.

FURS Wanted—Mouffion beige color; quantity. Morris Nagel & Co., 134 West 37th.

FURS Wanted—Russian kit foxes, all colors. A. Watterson & Co., 29 West 30th.

FURS Wanted—Mandel borders; large quantity for cash. Summit Coat, 463 7th Av.

FURS Wanted—Beige, mandel and mouffion borders. Louis Horowitz, 9 West 18th.

FURS Wanted—Borders, any quantity, job lots; cash. Call Watkins 8223.

FURS Wanted—Foxes and wolves borders. Gootkind Bros., 118 West 27th.

FURS Wanted—Foxes, all shades. Glasberg & Rubin, 137 West 27th.

FURS Wanted—Fox borders, for cash. Stout & Sobel, 22 West 27th.

FURS Wanted—Mandel borders. Ohringer Co., 151 West 26th.

Suits, sweaters and tweeds sacrificed by jobbers for immediate delivery; large and small lots.

BUYERS' WANTS—OFFERINGS TO BUYERS

Telephone LACkawanna 1000

Inform The Times promptly if an advertisement appears misleading or deceptive.

BUYERS' WANTS.

Fifteen cents per word each insertion.

FURS Wanted—Dog sets and collars; viatka conoys, Mandel's beaverettes, chinchelets; all kinds of borders; cash. Hamilton Garment Co., 435 7th Av., 5th floor.

FURS Wanted—Quantity Mandel borders, 3 and 4 inches, all colors, at a price; cash. Kenzer Garment, 252 West 37th.

FURS Wanted—Mouffion borders, job and close-out; also regular goods; cash. Jacob Propos & Son, 151 West 26th.

FURS Wanted—Squirrel belly plates; Kolinsky and other paw plates. Freshof, 103 West 29th.

GEORGETTE Wanted—Large quantities in the grades; two-thread, 50x60 or 60x76 or 80x72; net cash. Phone Ashland 1950, Mr. Pfluecke.

GEORGETTE Wanted—2x2 and 2x3, in light and dark colors. Room 1007, 303 5th Av.

GEORGETTE Wanted—Flowered and plain, 2d floor, 144 West 37th. Lackawanna 1762.

GEORGETTES Wanted—Pastel shades, at a price. Lipschitz & Steckel, 19 West 24th.

GEORGETTES Wanted—Printed, all colors. Goris, 8 West 30th.

JOB Lots of Ladies' and Children's Dresses Wanted—Any quantity; spot cash. Phone Spring 6416.

KNITS Wanted—Open for large quantity close-outs. 7th floor, 1,370 Broadway.

NOVELTIES Wanted—Close outs imported novelties, all descriptions. Bergal Textile Co., Inc., 315 4th Av. Phone Gramercy 0513.

POIRET Wanted—09164, black 09252, color 499, Benjamin Heidt, Chickering 6387.

POIRETSHEENS Wanted—Open for quantity, poiretsheens or similar, all shades; must be cheap for cash. Call George R. Starr, 1333 Broadway.

POIRETSHEENS Wanted—American, Botany, marchan, lerchoon, Garfield twill-bloom and other makes for cash. Caledonia 8196.

POIRETSHEENS Wanted—Amoskeag 9740 or similar, all colors; quantity; cash; also poiret twills, black and tan. Watkins 4823.

POIRETSHEEN Wanted—High shades only; poiret twills, light weight velours. Hamilton Garment Co., 435 7th Av., 5th floor.

POIRET TWILLS Wanted—American 09164; also botanys, 1596 high shades only. Silver-Goldstein, 22 W. 32d.

POIRET Twill and Poiret Sheen Wanted—All colors at a price. Benjamin Levy & Son, 11 West 32d.

POIRET Twill Wanted—Tan, green, gray, powder blue. Neumann, Lackawanna 7670.

POIRET Twill Wanted—09164 or similar. S. B. Cassidy, Chickering 4350.

PRINTED Silk and Cotton Crepes Wanted—Two-thread; close out for cash. Watkins 6526.

PRINTED Georgettes Wanted—Rashkind & Saloff, 6 West 32d St.

PRINTED Crepe de Chine Wanted—J. Rosenberg Co., 501 7th Av.

SILKS Wanted—Woolens and artificial silk fabrics, especially high priced imported textiles and imported garments to close out at a price. Bertal Textile Co., Inc., 315 4th Av. Phone Gramercy 0513.

SILKS Wanted—Printed crepe de chines; will pay cash for quantity. See Mr. Nat Levy, Room 607, 1,225 Broadway.

SILKS Wanted—For cash, flat crepes, crepe de chine, weighted or plain. Goldberg Pobliner, 39 West 32d.

SILKS Wanted—Any description, any quantity; spot cash. Lippman, 225 5th Av. Madison Square 7061.

SILKS Wanted—Wide-ribbed bengalines; also fancy silk stripes. Eddie Kahn, 461 7th Av.

SILKS Wanted—Plaids; any quantity for cash. Sherman Bros., 22 West 27th.

SILKS Wanted—Striped broadcloth, spot cash. 245 7th Av., 5th floor.

SUEDES Wanted—Powder blue. Ohringer Co., 151 West 26th.

SUITS, Balbrigan Wanted—Jobber looking at suits not over $5.50 each. Room 1006, Waldorf Building, 2 West 33d.

TWEEDS Wanted—Suitings and coatings, tans and grays; cash. I. Grossman, 237 West 35th.

VELOURS Wanted—Wyandottes, 5600, rose and powder blue. Samuel D. Miller, 23 West 25th.

VELOURS Wanted—Open to buy large quantity 13489, shade 684. Lackawanna 0887.

Contracts Wanted.

CONTRACTOR making ladies' dresses, $3.75 to $10.75, with well equipped plant, out of town, 50 machines, is looking for big jobbers who can supply quantity business. We have references from the biggest N. Y. jobbers. Y 2187 Times Annex.

OFFERINGS TO BUYERS.

Fifteen cents per word each insertion.

Men's Wear.

KNITTED NECKTIES, good quality; mended, $1 dozen. Maple Neckwear, 1,123 Broadway.

OFFERINGS TO BUYERS.

APRONS—$2.25, $3.25, $4.50 dozen; women's gowns, $5.75 dozen; housedresses, $6.50 dozen; women's bloomers and step-ins, 12.25 dozen; towels, 62½ cents, $1 dozen; men's and women's silk hosiery, $1.75, $2.25 dozen; jobs children's dresses, $4 dozen; women's vests, 97½ cents dozen and hundreds of other items suitable for bargain basement. S. Kahn & Sons, 909 Broadway.

BENGALINES—Suitable for coats and ensemble suits; immediate delivery. Mr. Lipner, Ashland 7586.

BOLIVIA—Tan, gray, 175 Parisa Wilders flannel; Whitman's crepes; at prios. Madison Square 9745.

CLOTH—Receiver closing out Forstmann, Hoffman & Jewelstone Dressed and Bonaman kasha, Strocks camelhair padrone, racquet cloths, chenille striped kashas; also imported taddybear, mannish imported tweed and miscellaneous woolens. 149 Madison Av., 4th floor, Caledonia 7925.

CLOTH—F. and H. charmeen, Garfield's twillbloome, Lorraine, Lorcheene, Walthers. Lustrotwill all shades, at opening prices. Pennsylvania 1025.

CLOTH—Velours and polaires, all wool, plain and blocked, all colors; close out cheap for cash. Chickering 6046.

CLOTH—13489, also Buckley-Cohang 960, all colors, 13336, 13802; tan only, Laurence, 64-19-64-2. Watkins 5896.

CLOTH—09164, 09252, 1011, 15201, all colors, 18302, 13384, 13335, 11084, velours 1310, 13489. Watkins 1606.

CLOTH—Tweeds, all wool, plains and fancies, in close out, 90c net. P. Harris & Son, 97 Bleecker St.

CLOTH—Botany, Manitoba, F. & H. sweephine, ottoman, chile charmeen, coteline, Wisconsin 9181.

CLOTH—09164, 0775, 09253, 511, 13489, 13396, tweeds. Madison Square 1792.

CLOTHS—09164, 0692, 09253; Juilliards 511, 5486; Garfield 9826; Botany, Marchan, Manitoba, velour 13479, 13489; flannel 09252, 09347, 0925; polaire 13334, 13396, 13385, 13393, Caledonia 6131.

CLOTHS—Lorraine, lorchene; all colors; sponged and shrunk; immediate delivery. Caledonia 5032.

COATS—$2.75, leading materials, girls', juniors' misses. Kantor Wasserman, 130 West 28th.

COATS—Stouts exclusively; 50 models; every fabric; newest styles. Smartline, 151 West 26th.

COATS—Silk of better kind; immediate delivery. Samuel Bucker, 141 West 36th.

COATS—1,000 polaires, velours; close out at sacrifice. United Cloak, 27 West 20th.

COATS—Poiretsheen, also sport models, to close out. Weinstein, 38 West 31st.

COATS—Mannish, velvet collars; also poiretś, reasonable. Neumann, 38 West 33d.

COATS—High grade, original samples, to close out. 7th floor, 19 West 24th.

COATS—Discarded samples close out, silks and cloths. Rubin, 124 West 22d.

COATS—Contractor closing out newest Spring models. 9 West 20th, 9th floor.

COATS—Koens Korrect Stouts are incomparable; $7.75-$29.50. 35 West 31st.

COATS—Closing out angoras, polaires at a price. Bernstein, 35 West 31st.

COATS—Poiret twill coats, to close out. 118 West 22d. Samuel Fishman.

COATS—Poiretś, all models, on the racks. Louis Heller, 37 West 28th.

COATS—Sacrificing poiretsheens and twills, 25 West 27th, Room 506.

COATS—Now ready to look at, Fall samples, 10 West 20th, 4th floor.

COATS—Discarded samples, close out. Reliable Cloak, 83 East 8th.

COATS—15-16, to close

ARRIVAL OF BUYERS

Arriving buyers may register in this column by telephoning LACkawanna 2000.

Continued from Page Thirty-six.

CHICAGO—Chicago Mail Order Co.; B. J. Reilly, infants', children's coats for Fall; 508 5th Av.

CHICAGO—Kunins & Greene Co.; A. Lowenberg, jobs better dresses; 1,123 Bway, Room 1405.

CINCINNATI—McAlpin Co.; G. F. MacLeod, silks, woolens, cottons; 23 E. 26th (W. T. Knott).

CLEVELAND—May Co. Upstairs—Miss Malmes, juniors' and children's wear; T. B. Faulkner, brief cases; 1,115 Bway (E. M. Sostman).

CLEVELAND—May Co.; J. O. Sproul, coats, suits, dresses, skirts; 1,115 Bway (E. M. Sostman).

CLEVELAND—Murray Fur Emporium; Mr. Louis, sealine coats, muskrat coats, raccoon coats, silver rat coats; 224 W. 30th, 6th floor.

CLEVELAND—Bailey Co.; B. C. Freeman, girls' dresses and coats; 112 W. 34th, 19th floor (Nat. Dept. Stores, Inc.).

CLEVELAND—Hoyle & Karick; W. J. Weber; jobs better-grade ensemble suits, coats; 134 W. 33d (L. Weber & Co.).

COLUMBUS—Union Co.; Miss B. Brake, negligee, silk underwear, house dresses; 24 W. 32d (Littman & Storch).

COLUMBUS, Ga.—J. A. Kirven Co.; J. C. Lowe, dress goods, silks, velvets; Latham.

DALLAS, Texas—Hoyle & Karick; W. J. Weber, jobs better-grade ensemble suits, coats; 134 W. 33d (L. Weber Co.).

DAVENPORT, Iowa—J. H. C. Petersen's Co.; R. A. Mills, coats, suits, waists, dresses, furs, underwear, kimonas, sweaters; 105 Madison Av. (Mdse. Reporting Co.).

DAYTON—Rike-Kumler Co.; Miss Called, coats; Miss Luther, infants', children's wear; Mrs. B. Boulware, corsets, brassieres; L. Weinstein, women's, misses' dresses (basement); 225 5th Av. (Retail Research Assn.).

DENVER—Joslin D. G. Co.; S. L. Todd, ready-to-wear; 23 E. 26th (W. T. Knott).

DENVER—The May Co.; Mrs. P. Feinstein, silk and cotton underwear, negligees, house dresses, blouses (upstairs and basement); 1,115 Bway (E. M. Sostman).

DETROIT—Crowley Bros.; W. C. Crowley, A. J. Guimond, silks, dress goods, wash goods, ginghams, percales; 43 Leonard (F. W. Binsen).

DETROIT—J. L. Hudson Co.; Miss Blakeley, muslin and silk underwear, basement; 225 5th Av. (Retail Research Assn.).

DETROIT—Ernest Kern Co.; Miss H. M. Searles, silks, muslin, underwear, petticoats, negligees; 220 5th Av. (F. Atkins).

DETROIT—Newcomb, Endicott Co.; Miss C. Sigwald, millinery; E. C. MacLennon, wash goods; 115 W. 30th (Weill & Hartmann).

DETROIT—Crowley, Milner & Co.; H. P. Selman, better coats; 100 W. 32d.

DETROIT—Field's; Wm. Shifrin, jobs silk dresses; 463 7th Av. (S. M. Goldberg).

DETROIT—Hoyle & Karick; W. J. Weber, jobs better-grade ensemble suits, coats; 134 W. 33d (L. Weber & Co.).

DETROIT—J. L. Hudson Co.; H. Weil, millinery; 225 5th Av. (Retail Research Assn.).

ERIE, SPRINGFIELD and WOODLAWN, Pa.; WHEELING, W. Va.; COLUMBUS, Ohio—Shapira & Co., Inc.; J. Shapira, clothing, shoes, furnishings; Pennsylvania.

FORT WAYNE—Wolf & Dessauer Co.; W. Cook, domestics, wash goods; J. P. Doody, mdse. mgr.; 352 4th Av. (Kirby, Block & Fischer).

FORT WAYNE, Ind.—Wm. Hahn Co.; J. L. Goldman, silk dress goods, linings; 131 W. 33th (D. Mann & Co.); Pennsylvania.

FORT WAYNE—Wm. Hahn Co.; Mrs. Upmeyer, tea aprons, corset laces, silk underwear; 131 W. 33th (D. Mann & Co.).

FRESNO—E. Gottschalk Co.; Mrs. V. Johnston, infants', women's wear; 115 W. 30th (Weill & Hartmann).

GLENS FALLS, N. Y.—Erlanger's; J. Erlanger, coats; 131 W. 35th (Hoffman & Hartbley).

GREENSBURG, Pa.—S. W. Rose; P. Rosenbaum, coats; 131 W. 35th (Hoffman & Hartbley).

HARRISBURG, Pa.—Langman's; M. Langman, ready-to-wear, millinery; 71 W. 25th (M. Lichtenstein & Co.); Pennsylvania).

HARRISBURG—Kaufman's; J. M. Lloyd, coats, dresses; 1,150 Bway. (F. Lilienthal & Co.).

INDIANA, Pa.—I. Brody, ready-to-wear; Pennsylvania.

INDIANAPOLIS—Wm. H. Block Co.; Wm. Ellison, leather goods, jewelry, silverware, toilet goods; 463 7th Av. (S. M. Goldberg).

JOHNSTOWN, Pa.—Glosser Bros.; W. H. Kay, women's ready-to-wear; 115 W. 30th (B. F. Levis).

KALAMAZOO, Mich.—L. W. Robinson Co.; Mrs. F. D. Gibbs, basement ready-to-wear; 101 W. 35th (Hart, Flanagan & Co.).

LANCASTER, Pa.—M. T. Garvin & Co.; H. S. Boyer, linens, towels; 115 W. 30th (B. F. Levis); Imperial.

LOS ANGELES—New York Cloak & Suit House; J. C. Haggerty, mdse. manager, ready-to-wear, children's wear, millinery; 47 W. 34th (J. J. Haggerty).

LOS ANGELES—May Co.; Mrs. H. Crisler, women's dresses; 1,115 Bway., 12th floor.

LOS ANGELES—May Co.; C. J. McGuire, domestics, muslins, bedding, linings, white goods, linens; 1,115 Bway, 12th floor.

LOUISVILLE, Ky.—Stewart D. G. Corp.; Miss B. Covert, sport clothes; Miss B. Juengst, stouts wear; 17 E. 30th (Associated D. G. Corp.), 3d floor.

LOUISVILLE—Carter D. G. Co.; H. M. Yarbra, silks, woolen dress goods, wash goods, cotton piece goods; 43 Leonard (F. W. Binsen).

MIDDLETOWN, Conn.—James H. Bunce Co.; C. W. Cramer, ready-to-wear; 315 4th Av. (D. G. Alliance).

MIDDLETOWN, N. Y.—H. T. Johnson, women's furnishings; Herald Square.

MILWAUKEE—Gimbel Brothers; A. B. Koehler, flannels, wash goods, linings, white goods, laces; B'way and 32d (N. Y. Office).

MINNEAPOLIS—Dayton Co.; Miss Loby, millinery; 225 5th Av. (Retail Research Assn.).

MINNEAPOLIS—L. S. Donaldson Co.; C. McGowan, silverware, jewelry, leather goods; 159 Madison Av. (Syndicate Trading Co.).

MINNEAPOLIS—Powers Merc. Co.; J. S. Elmland, big lots women's, misses' coats, immediate delivery; 17 E. 30th (Associated D. G. Corp.), 3d floor.

MINNEAPOLIS—Whitney, MacGregor Co.; T. J. O'Sullivan, lingerie; 115 W. 30th (Weill & Hartmann).

MINNEAPOLIS—Young-Quinlan Co.; Miss N. Claire, misses', children's coats, suits, dresses; 220 5th Av. (F. Atkins).

MINNEAPOLIS—Murray Fur Emporium; J. Murray, sealine coats, muskrat coats, raccoon coats, silver rat coats; 224 W. 30th, 6th floor.

MINNEAPOLIS—Dayton Co.; J. V. Cavanna, floor coverings, draperies; 225 5th Av. (Retail Research Assn.).

NASHVILLE—Castner-Knott D. G. Co.; J. Gallagher, domestics, white goods; 23 E. 26th (W. T. Knott).

NASHVILLE, Tenn.—Mattison & Co.; I. Mattison, hosiery; Pennsylvania.

NASHVILLE, Tenn.—L. Jonas & Co.; S. Jonas, women's apparel; 1,140 B'way (J. Zuckerman), Cumberland.

NEW HAVEN—Edward Malley Co.; Miss E. Lawson, laces, veilings, neckwear; 103 Grand (Jay & Co.); Imperial.

NEW HAVEN—Shartenberg & Robinson Co.; S. H. Ellis, upholstery goods; 315 4th Av. (D. G. Alliance).

NEW ORLEANS—Lake Bros. Co.; C. Lake, umbrella materials; Pennsylvania.

NORFOLK, Va.—Burk Co.; I. L. Strauss, boys' clothing, hats, furnishings; Pennsylvania.

NORWICH—Reid & Hughes Co.; J. A. Watson, ready-to-wear; 315 4th Av. (D. G. Alliance).

NORWICH—White Star Clothing Co.; M. Rabinovitch, clothing; Pennsylvania.

NORWICH, Conn.—Reid & Hughes Co.; Miss G. Pendleton, ladies' and children's hosiery, underwear; 315 4th Av. (D. G. Alliance).

OAKLAND, Cal.—Manheim & Manor; P. B. Manheim, ready-to-wear; Pennsylvania.

OGDEN, Utah—John Scowcroft & Sons Co.; Joseph Scowcroft, dry goods; 83 Worth (Seaman & Friedman).

OKLAHOMA CITY—Kerr D. G. Co.; A. A. Riskert, piece goods; 232 7th Av. (John M. Biggins, Inc.).

OMAHA—Thompson, Belden & Co.; G. W. Palmer, silks, velvets, woolens, linings, &c.; H. E. Willis, infants', children's, women's wear; 115 W. 30th (Weill & Hartmann).

OMAHA—J. L. Brandeis & Sons Co.; A. A. O'Connell, blankets, domestics, flannels; R. J. Fisher, linens; 463 7th Av. (S. M. Goldberg).

OMAHA—Goldstein-Chapman Co.; M. E. Chapman, dresses; 156 W. 34th (David Carton); Pennsylvania.

PEEKSKILL, N. Y.—Creston & Denby; Mr. Creston, lingeries, sateens, cotton novelty cloth, silk and cotton mulls and fibre silk; 32 W. Houston (J. Lefkowitz & Co.).

PEORIA—P. A. Bergner Co.; Miss E. Harms, muslin underwear, house dresses, aprons; 28 W. 32d (Littman & Storch).

PEORIA, Ill.—B. & M. Co.; J. Bloom, ladies' and children's wear, furs; Pennsylvania.

PETERSBURG, Va.—Southern D. G. & Notion Co.; J. H. Jolly, piece goods, hosiery; 256 Church (C. E. Rice Co.).

PHILADELPHIA—Stewart's; Miss Mowitz, coats; Mr. Abramson, basement coats; Mr. Pollock, basement dresses; 120 W. 32d (A. Fanti).

PHILADELPHIA—Lit Bros.; Mrs. N. Marks, girls' coats, dresses (7 to 13 yrs.); 1,261 Bway.

PHILADELPHIA—The Fink Co.; M. Kessler, leather goods; 112 W. 34th (National Dept. Stores, Inc.); 19th floor.

PHILADELPHIA—The Fink Co.; Mr. Beck, silk sport scarfs; 112 W. 34th (National Dept. Stores, Inc.); 19th floor.

PHILADELPHIA—Blauner's; H. Blauner, spring coats; Mr. Rappaport, dresses and ensemble dresses; Miss Ash, ensemble popular-priced suits; Mr. Clearfield, shoes; Mr. Schill, skirts; 120 W. 32d (A. Fanti).

PHILADELPHIA—Gimbel Brothers; Mrs. I. Hendon, specials in women's stout dresses; Miss R. Phillips, basement girls' coats for immediate delivery; 9 A. M., Bway & 32d (N. Y. office).

PHILADELPHIA—Gimbel Brothers; E. Bohn, leather goods, trunks, luggage; Bway & 32d (N. Y. office).

PHILADELPHIA—N. Snellenburg & Co., upstairs and basement; Miss R. Levy, blouses, sports wear, knitted garments; 463 7th Av. (S. M. Goldberg).

PHILADELPHIA—Zinn Bros.; E. Zinn, piece goods; 19 W. 34th.

PHILADELPHIA—Perlberg & Cooper; S. S. Cooper, woolens; 25 W. 34th.

PHILADELPHIA—N. Snellenberg & Co.; W. Sucke, boy's clothing; 463 7th Av. (S. M. Goldberg).

PHILADELPHIA—Frank & Seder Co.; Wm. Collins, fur chokers; 112 W. 35th (National Dept. Stores, Inc.); 19th floor.

PHILADELPHIA—The Fink Co.; Mr. Goldstein, fur chokers; 112 W. 34th (National Dept. Stores, Inc.); 19th floor.

PHILADELPHIA—Penn-Bruce Co.; R. Rose, coats, suits; Imperial.

PHILADELPHIA—J. J. Goldstein, Inc.; M. A. Cohn, dress goods, silks; 26 W. 34th, Room 1003.

PHILADELPHIA—Herbert Kohn, Inc.; Herbert Kohn, bathing suits, beach caps; 26 W. 34th, Room 1003.

PHILADELPHIA—Green Bros.; S. Green, W. Green, piece goods, silk dresses; 2 W. 32d.

PHILADELPHIA—Max Smith & Co.; M. Smith, mohair silks; 1,123 Bway., Room 907.

PHILADELPHIA—M. Norwick & Sons; Chas. R. Norwick, buckram, silk, cotton linings, furs; 1,261 Bway.

PHILADELPHIA—Gamson & Co.; Edward Gamson, silks, woolens; 112 9th Av. (W. 32d).

PHILADELPHIA—Armond, Wolf & Co.; D. J. Wolf, & F. Armond, rugs, mattings; 206 5th Av. (McElroy Co., Inc.); 9th floor.

PHILADELPHIA—Porter Bros.; Mr. Gelino, children's wear, dresses (4-16 yrs.); 315 7th Av. (Lewis & Morgan).

PHILADELPHIA—Auerbach Bros.; C. Auerbach, corsets, materials; Pennsylvania.

PHILADELPHIA—W. Freedman & Son; S. Freedman, petticoats, children's dresses; Pennsylvania.

PHILADELPHIA—Jenoff & Landy Co.; L. Jenoff, dresses; Breslin.

PHILADELPHIA—J. Kahn, coats, suits; Imperial.

PHILADELPHIA—M. R. Miller & Co.; W. Miller, children's white dresses; Pennsylvania.

PHILADELPHIA—N. Norwick & Sons; H. A. Norwick, silks, linings, woolens, furs; 1,261 Bway.

PHILADELPHIA—Frank & Seder Co.; L. Bonus, children's coats, dresses, 7-16 years; 112 W. 36th (National Dept. Stores, Inc.); 19th floor.

PITTSBURGH—Kaufman's Dept. Store; Mrs. L. Durham, misses' dresses; H. G. Starr, ready-to-wear, basement; L. Hohenstein, men's clothing, basement; 1,261 Bway.

PITTSBURGH—Kaufmann's Dept. Store; L. Hohenstein, basement, men's clothing; 1,261 Bway.

PITTSBURGH—McCreery & Co.; W. C. Kiernan, silks; 23 E. 26th (W. T. Knott).

PITTSTON, Pa.—Waldman & Co.; H. Waldman, coats, suits, dresses; 131 W. 35th (Hart, Flanagan & Co.); Latham.

PITTSBURGH—Broadway Cloak & Suit Co.; M. H. Rosenson, ladies' coats, children's coats, dresses; Pennsylvania.

PORT HURON, Mich.—E. A. Hansen, popular-priced coats, plain and fur-trimmed; 1,350 Bway (Wm. Finke).

PORTLAND, Me.—Porteous, Mitchell & Braun Co.; Miss T. White, Mrs. R. Rowe, coats, suits; 482 4th Av. (D. G. Union).

PORTLAND, Ore.—Meier & Frank Co.; Miss E. Ball, ready-to-wear; 315 5th Av.

PROVIDENCE—Caesar Misch, Inc.; George Walder, general sales manager, coats, suits, dresses; 1,140 Bway. (W. H. Montgomery).

PROVIDENCE—Callender, McAuslan & Troup Co.; G. A. Malin, draperies, upholstery goods, glassware; 105 Madison Av. (Syndicate Trading Co.).

PROVIDENCE—J. Shmuels & Bro.; M. Fuld, domestics, white goods, linens; 105 Grand St. (Jay & Co.).

RALEIGH, N. C.—Student-Bell Co.; C. Hudson, representing; 135 W. 33d (A. Fanti).

RICHMOND—Cohen Co.; F. H. Davis, cottons, linens, beddings; E. P. Chestwood, silks, woolens, linings; 23 E. 26th (W. T. Knott).

RICHMOND, Va.—Richmond D. G. Co.; H. W. Duane, dress goods, silks, wash goods; 463 Leonard (O. J. Brunner).

ROCHESTER—H. Perman Co.; S. Rosenberg, coats, suits; 225 5th Av. (Retail Research Assn.).

SALT LAKE CITY, Utah—Auerbach Co.; F. S. Auerbach, mdse. mgr.; 333 7th Av. (J. M. Biggins, Inc.); Pennsylvania.

SAN FRANCISCO—The Baby Shop, Inc. (jobbers); A. E. Geneay, infants' and children's wear; Pennsylvania.

SCRANTON, Pa.—Stilwell Stores; L. H. Seylar, tweed and chevriot suits; 124 W. 32d (C. S. Logan).

SCRANTON—Scranton D. G. Co.; J. R. Mulvaist, piece goods; 115 W. 30th (B. F. Levis).

SIOUX CITY, Iowa—Weinberg's; L. Weinberg, ready-to-wear; 310 7th Av. (Wm. Gross & Co.).

SOUTH BEND, Ind.—Ellsworth's Store; C. Bloom, domestics, blankets, linens, flannels; M. A. Zimmerman, dress goods, silks, velvets; 276 5th Av. (G. A. Cook).

SPRINGFIELD, Mass.—Stilwell Stores; J. V. Varley, tweed and chevriot suits; 124 W. 32d (C. S. Logan).

SPRINGFIELD, Mo.—Natter D. G. Co.; M. Netter, ready-to-wear; 56 W. 32d (Littman & Storch).

ST. LOUIS—Famous & Barr Co.; upstairs—Miss E. Honan, silk and cotton underwear and negligees; 1,115 B'way (E. M. Sostman).

ST. LOUIS—Famous & Barr Co.; H. M. Blank, leather goods, jewelry, silverware; 1,115 B'way (E. M. Sostman).

ST. LOUIS—Stix, Baer & Fuller; G. J. Burrison, curtains, draperies, basement; 225 7th Av. (H. Hirsch).

ST. LOUIS—Hoyle & Karick; W. J. Weber, jobs better-grade ensemble suits, coats; 134 W. 33d (L. Weber & Co.).

ST. PAUL—Emporium Merc. Co.; Miss F. Horne, sweaters, muslin underwear; 105 Madison Av. (Mdse. Reporting Co.); Pennsylvania.

ST. PAUL—Mannheimer Bros.; W. J. Hopkins, silks, wash goods, dress goods; 276 5th Av. (G. A. Cook); Imperial.

ST. PAUL—Gordon & Ferguson, Inc.; C. H. Fuhrman, felt, wool hats; 315 5th Av.; Latham.

TERRE HAUTE—Kent D. G. Co.; W. J. O'Boyle, piece goods; 23 E. 26th (W. T. Knott).

TOLEDO—Maurice Meyer; M. Meyer, coats; 151 W. 25th (Hoffman & Hartblay).

TOLEDO—Lasalle & Koch Co.; C. H. Hoffner, hosiery, handkerchiefs, ribbons, silverware, stationery, jewelry, fancy goods; Bway and 34th (S. H. Macy & Co. Building); 15th floor.

TOLEDO—Hugo Stein Cloak Co.; F. T. Howard, mdse. manager; 112 W. 40th.

TOLEDO—Lasalle & Koch Co.; E. Weinstock, mdse. manager; basement, women's ready-to-wear; Bway and 34th (S. H. Macy & Co. Building); 15th floor.

TOLEDO—Lion, D. G. Co.; H. L. Irwin, linens; 23 E. 26th (W. T. Knott).

TOWANDA, Pa.—Mrs. B. Lowrie, ready-to-wear; Pennsylvania.

TRENTON—Hoenig, Boyer & Co.; Chas. H. Simmons, millinery; 11 W. 34th.

UTICA, N. Y.—F. W. Sessions Millinery Co.; J. V. Clement, silks, velvets, ribbons, millinery, hats, flowers; 220 5th Av. Room 906.

WASHINGTON—M. Goldenberg; A. M. Pugh, jobs silk and cloth ensembles; 54 F. St. (Claridge).

WASHINGTON—Palais Royal; G. F. Warner, basement hosiery, knit goods, underwear; S. Marks, upholstery goods, rugs, curtains, draperies; 220 5th Av. (F. Atkins).

WASHINGTON—Woodward & Lothrop; downstairs store, Miss H. Hopping, millinery; W. F. Downing, hosiery; Mrs. M. Gantz, printed georgette dresses; 370 7th Av., room 1701.

WASHINGTON—Lansburgh & Bros.; S. Goldstein, men's furnishings; ladies' hosiery and gloves; 125 West 31st (American Retailers' Assn.).

WASHINGTON—Mantzy Co.; Mrs. Sattel, dresses; 455 7th Av. (Frohman & Altman).

WASHINGTON—Loverton's; J. L. Leverton, ready-to-wear; Pennsylvania.

WASHINGTON—Mrs. C. Mohs, millinery; Wolcott.

WATERVILLE, Me.—Emery, Brown Co.; H. S. Brown, ready-to-wear; 333 7th Av. (John M. Biggins, Inc.).

WHEELING, W. Va.—Geo. R. Taylor; H. Lipp, coats; 112 W. 38th (National Dept. Stores, Inc.); 19th floor.

WILKES-BARRE, Pa.—MacWilliams Store; C. D. Frey, tweed and chevriot suits; Miss Druffner, ready-to-wear; 124 W. 32d (C. S. Logan).

WILKES-BARRE—Blum Bros.; L. Blum, ready-to-wear, 225 5th Av. (S. Alexander).

WORCESTER, Mass.—Stilwell Stores; L. Robinson, tweed and chevriot suits; 124 W. 32d (C. S. Logan).

WORCESTER, Mass.—J. G. MacInnes Co.; T. J. Fitzpatrick, flannelette, linens, flannels, blankets; 225 4th Av. (D. G. Union).

YORK—Charles H. Beer Co.; Miss A. M. Smith, gloves, ribbons; 315 4th Av. (D. G. Alliance).

YOUNGSTOWN—Geo. L. Fordyce Co.; C. A. Harris, silks, dress goods, white goods, linens, domestics; 315 4th Av. (D. G. Alliance).

YOUNGSTOWN—G. M. McKelvey Co.; S. C. Millikon, ready-to-wear, basement; 333 7th Av. (John M. Biggins, Inc.).

YOUNGSTOWN, Ohio—Youngstown D. G. Co.; S. J. Lisko, hosiery, underwear; 60 Worth (White & Pardee); Pennsylvania.

Wholesale Only

BIJOU DRESS CO.

"The House of Lightnin' Dress Values"

501 SEVENTH AVENUE, NEW YORK CITY

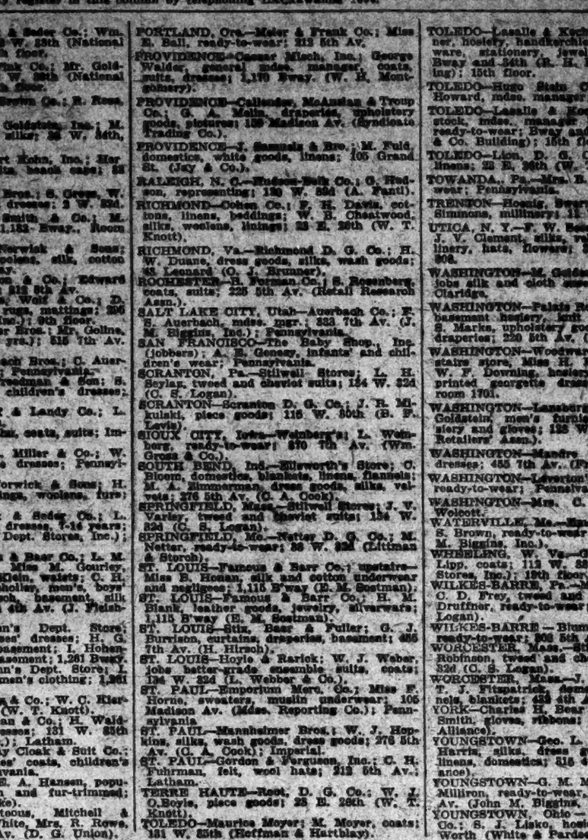

Big, Colossal Values in Unusually Good-Looking

Heavily-Embroidered

LACE FROCKS

To Retail Very Profitably at

$15

THE smartest versions of the Vogue in Lace. The demand for such Frocks is tremendous just now. You can do a big business with these—especially at the phenomenally low Bijou price!

Wholesale Only

SHERR DRESSES

And Now!

The 1925 Edition of

To MERCHANTS AND BUYERS

THE PRETTIEST DRESSES OF ALL!

who had them last year all we need say:

COLORINGS and PATTERNS more BEAUTIFUL!
STYLES more STUNNING than ever!
To Retail at

15. and more.

"Over-the-Garden-Wall" is a registered trade-mark, the property of SHERR BROS. Its unauthorized use in connection with the sale of dresses is forbidden and will be prosecuted.

SHERR BROS DRESSES
501 Seventh Ave., at 37th St., New York

Wholesale Only

Look at them!
Pick 'em out!
We'll work with you!

Thousands Ready
Stunning New Designs

Smart in appearance!
Beautifully made!
Remarkable value!
Swift, profitable sellers!

DRESSES

of
Dainty Flowered Georgettes
Charming Crepes
Striking Prints
Stunning Georgettes

ENSEMBLES
in
Cloth and Silk

The greatest hits in years!

STURMAN DRESS CO., INC.
134 West 37th St., N. Y. C.

Wholesale Only

Our ENSEMBLE COSTUMES of CLOTH, FLANNELS AND GEORGETTES Are TRUE VALUES

—Re-orders prove this.

Priced from $13.75 to $22.50

DELIVERY AT ONCE

Storch Bros. Inc
Creators of Stylish Dresses
251 West 36th St. New York City

Wholesale Only

The Fastest Selling Line in New York

COATS

TO CLOSE OUT
40 ENSEMBLES
ELEGANTLY TAILORED; ALSO
50 SUITS
Double and Single Breasted new Short Cut Sport Models—Newest Cloths.

Leading Materials and Shades.
Sizes 14 to 40.
TO RETAIL AT
$45
Immediate Delivery

MILNER & GREENSTEIN
29 West 30th Street

Wholesale Only

30 Styles on the Racks

Flared
Plain &
Fur Bottoms

POIRET TWILL
COATS
10.75 to 16.75

J. Propos & Sons, Inc.
131-163 West 26th St.

Wholesale Only

Easter Specials
"Charmeen"

Ensembles
Suits &
Coats

Magnificently designed highly salable models, for Immediate Delivery

A. Margules
212 West 35th St., N. Y.

Read The New York Times—it's a liberal education. The best is not too good for you.

LATEST DEALINGS IN THE REAL ESTATE FIELD

BUILDERS PLANNING HOUSING PROJECTS

Fifth Ave. and Eighty-fifth St. Corner Sold to Realty Managers, Inc.

TO ERECT TALL HOUSE

Site in the Greenwich Village Section to Be Improved With Apartment Hotel.

Two apartment sites, one on Fifth Avenue and the other in Greenwich Village, were purchased yesterday and plans were announced for tall building operations on the properties.

Frederick Brown resold the south corner of Fifth Avenue and Eighty-fifth Street, held at $1,650,000. He purchased the realty last November. Frank Begrisch Jr., President of the Realty Managers Inc., and Charles L. Acker, Secretary, are the buyers of the corner. The deal marks the passing of the first apartment house to invade Fifth Avenue, opposite Central Park. The "Fifth Avenue," as the house is known, is to be taken down to make way for a fifteen-story apartment house which will not only cover the old apartment house site, but several adjoining properties, making in all about 20,000 square feet. The "Fifth Avenue" is at the immediate corner, on a plot 52 feet on the avenue and 100 feet on the street. The house is six stories high.

The 20,000 square feet which Mr. Brown has sold measures 122 feet on Fifth Avenue, 164 feet on Eighty-fifth Street, 135 feet on the south, connecting with a ten-foot right of way to the north side of Eighty-fourth Street. The "Fifth Avenue" was purchased last Fall from the Cullman estate. This formed the nucelus of the site, which has been increased to a half-acre size. Byrne & Bowman were the brokers in the transaction.

Greenwich Village Building Planned.

The Greenwich Village section will have a tall apartment hotel as the result of a deal yesterday, when a University Place block front was sold to a builder.

The site consists of the block front on the west side of University Place, from Ninth to Tenth Street, fronting 135 feet on the place, 50 feet on Ninth Street and 40 feet on Tenth Street.

The property was sold by Barnet Klar, the operator, through his holding company, the Klasco Finance Corporation, to Martin Silverman, the builder.

The buyer, upon the completion of a fifteen-story building which he is now erecting at 160 West Seventy-ninth Street, will improve the site with a tall apartment hotel building. Abraham Grundt was the broker in the deal and Nathan H. Stone represented the buyer.

Apartment House Trading.

The Dougherty Realty Company, Hugh Dougherty, President, resold to Lena B. Siegmer the six-story apartment, with five stores, at 341 to 349 Columbus Avenue, at the northeast corner of Seventy-sixth Street.

The building occupies a plot fronting 100 feet on the avenue by 40 feet on the street. It rents for $29,000 and was held at $215,000. J. C. Hough & Co. and John J. Meenan, Inc., were the brokers in the resale.

The Twelve-Twelve Fifth Avenue Corporation (Barnett M. and N. C. House) sold to clients of Gilbert & Gilbert the south corner of 102d Street and Fifth Avenue, 100.11 by 100 feet, for immediate improvement with fifteen-story apartments. The property was held at $300,000. The brokers were Bressler & Gallinger.

Butler & Baldwin, Inc., and A. V. Amy & Co. sold for the Animon Realty Company, Inc., 15 and 17 West Eighty-fourth Street, two five-story walk-up apartment houses, 75 by 100 feet, containing twenty seven-room apartments, renting for $2,500 and held at $200,000. The purchaser is an investor.

The Sheridan Chambers Company, Inc., J. Simmons, President, sold through R. C. Vorzimer 182 and 184 West Fourth Street, corner of Jones, including 1 and 3 Jones Street, to the L. J. and G. Realty Corporation (Lieberman, Jaffe & Greenburg). The property is known as the Sheridan Chambers Court, a five-story apartment house on plot 101 by 44.10 feet, having all improvements, with two three, two four and one five room apartments on each floor, with six stores on West Fourth Street, and has a yearly rent roll of $26,209. The property was sold subject to a first mortgage of $101,000 and held at $175,000.

John Aclin Company resold 103 East 104th Street, 25 by 100 feet, a five-story building, held at $30,000, to Dr. William M. Keen. The same brokers also sold to Samuel Ehrlich 34 and 36 West 129th Street, 50 by 100 feet, a six-story building, renting for $20,000 and sold for $102,000; also bought 15, 17, 19 and 21 Kenmare Street, northeast corner of Elizabeth Street, 37 by 99 feet irregular, a six-story building with stores. The property rents for $19,800 and was held at $130,000. A resale is now pending.

Dr. Ira L. Hill sold through M. M. Hayward & Co. the five-story flat at 212 and 214 West 104th Street, on plot 37.6 by 100 feet, to an investor. The property was held at $125,000.

George A. Bowman sold for the Bordeau Holding Company, Inc., 423 Amsterdam Avenue, adjacent to the northeast corner of Eightieth Street, to Dr. Samuel Bookman, a five-story building with stores, size 25 by 80 feet. The property was held for $75,000. It was the first sale in fifteen years. The Witsas Realty Corporation purchased 714 Greenwich Street from the estate of Anne Kyritz, a five-story tenement, size 25 by 64 feet, renting for $2,800 and held at $20,000. It was the first sale of the property in forty years. George A. Bowman represented the purchaser.

Sutton Place Arms, Inc., H. L. Slade Jr., President, bought the four-story building at 442 East Fifty-eighth Street. The new owners contemplate remodeling it into an apartment house. William A. White & Sons were the brokers.

THEATRE DISTRICT DEAL.

Louis E. Kleban Buys Plot 100 by 100 Feet.

Louis E. Kleban purchased from the estate of Charlotte A. Mount and Clem Realty Company, Inc., the premises on the northerly side of Forty-sixth Street, between Broadway and Eighth Avenue, being a plot 100 by 100 feet, 175 feet east of Eighth Avenue. The property was held by the estate at $450,000.

Mr. Kleban also resold to Joseph G. Abramson the southeast corner of Tenth Avenue and Forty-fourth Street, consisting of six buildings, forming a plot 103 by 100 feet. Philip D. Shapiro represented Mr. Kleban in the transactions.

Add to Queens Holdings.

A syndicate headed by Senator Charles C. Lockwood, former Deputy Attorney General Nathaniel L. Goldstein and Joseph Moss, which has been buying very heavily in Jamaica and throughout the Queens section during the past two weeks, purchased the block front on the south side of Jamaica Avenue and the west side of 218th Street, having a frontage on Jamaica Avenue of 280 feet.

Willard D. Straight House Withdrawn From Market

The residence of Mrs. Dorothy Payne Whitney Elmhirst, widow of Willard D. Straight, who was married last week to Leonard K. Elmhirst, located at 1,130 Fifth Avenue, has been withdrawn from the market.

It is understood that Mrs. Elmhirst will occupy the house.

The house, which occupies a plot 48 by 103 feet on the north corner of Ninety-fourth Street, has been held at about $600,000.

APARTMENTS PLANNED FOR DWELLING SITES

Doctor Buys West Seventy-sixth Street Residence for a Sanitarium.

Paterno Bros., Joseph Paterno President, purchased from Mrs. Rosa Wulff the dwelling at 329 West Eighty-sixth Street, size 20 by 100.8½ feet. By acquiring this property Mr. Paterno now has a plot of 76 feet frontage, having recently acquired 323, 325 and 327 West Eighty-sixth Street. Plans are now being prepared for a fifteen-story apartment house to be built on this site and to be arranged in suites of five and six rooms. Slawson & Hobbs were the brokers in this transaction.

Pease & Elliman sold 147 to 153 West Seventy-ninth Street, a plot 68 by 102.2 feet, consisting of four private dwellings owned by Dr. Monta W. Middleton, Dr. Ambrose W. Becker, Isabella T. McNeil and Frederick W. Wilson, respectively, to the Jessup Holding Corporation. The purchaser contemplates the erection of a fifteen-story apartment house.

I. J. Simon sold two four-story and basement dwellings, 168 and 170 West Seventy-sixth Street, 40 by 102.2 feet, for Judge Ommen and Edward M. Gardener to Dr. Harold M. Hays, who will erect a nine-story structure for a sanitarium.

SAMUEL BRENER RESELLS.

Operators Dispose of Eleven Lots at 211th Street.

Samuel Brener resold to Gustavus L. Lawrence, builder and operator, the plot at the northeast corner of Broadway and 211th Street, size 133 by 139 feet irregular; plot on the north side of 211th Street, adjoining Broadway, size 75 by 100, and plot on the northwest corner of Amsterdam Avenue and 211th Street, size 99 by 100, through L. J. Phillips & Co. as brokers. The entire plot contains eleven lots.

The properties were recently acquired by Mr. Brener from the Morewood Realty Company, controlled by Herbert Du Puy, together with the purchase of the Van Dyck and Severn apartments at Sherman Square, comprising the block front facing Broadway from Seventy-second to Seventy-third Street; the west side of Broadway from 102d to 103d Street, and including the Hotel Marseilles.

BANK LEASES CORNER.

National City to Have Seventh Location on Park Ave.

The National City Bank will have its seventh location on upper Park Avenue, the bank having leased a corner for that purpose. The Charles F. Noyes Company, in conjunction with Huberth & Huberth, leased to the bank the ground floor and basement of the former Harry Collins Building, at the northwest corner of Fifty-seventh Street. The National City Bank will open on May 15 its seventh location in the premises just secured. Extensive improvements and changes will be made. The building originally was constructed by the White Automobile Company of Cleveland for showrooms, and afterward reconstructed for Harry Collins. The 45 East Fifty-seventh Street Corporation, Inc., took over the original ground lease and exercised the option for the purchase of the fee.

APARTMENT LEASES.

Mischa Elman Takes Riverside Drive Suite.

Butler & Baldwin, Inc., leased an apartment at 404 Riverside Drive to Mischa Elman and one at 135 East Sixty-fifth Street to F. W. Southerland.

McCabe & Marks leased for a term of years a private dwelling at 128 East Ninety-third Street, 25 by 100 feet. The owner is Mrs. Abigail T. Miller. The lessee is Louis Dannenbaum.

Pease & Elliman have leased apartments as follows: In the new building at 105 East Thirty-eighth Street, to E. D. Hinton; at 105 East Sixty-third Street, to Miss Dorothy B. Smith; in the house under construction at 135 East Seventy-fourth Street, the northwest corner of Lexington Avenue, to Julius M. White; in 2 East Ninety-fifth Street, to J. J. Meenan; in the new house at 65 East Ninety-sixth Street, to Miss Marie T. Farley, and in the Langham at 135 Central Park West, to A. Karagheusian.

The Apartment Renting Company, Inc., have leased the following apartments: 588 West End Avenue, to M. J. Effinger; 250 West Eighty-fifth Street, to M. Millhouser; 225 West Seventy-first Street, to Roy F. Barry; 600 West 114th Street, to William Freedman; 241 West 108th Street, to B. Blackburn, and 128 West Seventy-third Street, to Julie Knapp.

Sutton, Blagdon & Lynch, Inc., have leased apartments to G. Evans Hubbard in 168 East Sixty-first Street, and a large suite in the new building, which is in the course of construction at 1,088 Park Avenue, to Paul Schmidt.

Mortgage Loans Placed.

John H. Loscarn has negotiated the refinancing of a first mortgage loan for $750,000 at 5 per cent. for Bryant Realtors Corporation on the fifteen-story apartment house, plot 58 by 115 feet, situated on the northeast corner of Park Avenue and Thirty-eighth Street.

Hewson, Wolfe & Co. secured for the Hensle Construction Company, Charles Hensle, President, three first mortgages aggregating $164,000, covering the building on the northeast corner of Academy Street and Post Avenue, and the two adjoining buildings on Post Avenue.

James Boyd placed a first mortgage of $300,000, at 5½ per cent., for five years, on the recently completed five-and-a-half-story apartment house situated at 124 Fort George Avenue, northeast corner of 193d Street. The building accommodates seventy-four families in suites of two, three, four and five rooms.

Quinlan & Leland have placed a first mortgage loan of $97,500 on premises 902 to 906 Amsterdam Avenue, northwest corner of 109th Street, at 5 per cent. for five years, a six-story brick apartment and stores, on a plot 60.10 by 100 feet, for David Katz.

The same brokers placed a first mortgage loan of $56,000 on premises 158 to 162 West Eighty-third Street, at 5 per cent. for five years, a two-story brick Post Office building, on a plot 58 by 115 irregular, for Gilson Realty Corporation.

WESTCHESTER SALES LEAD THE SUBURBS

Buyers of Larchmont Plots Plan Residences—Other Country and Shore Deals.

Larchmont Sales.

The office of Edward C. Griffin sold to Theodore D. Burton a plot 115 by 150 feet on Beach Avenue. The same broker also sold to Dr. George A. Peck a plot 95 by 150 feet on Beach Avenue. The buyers plan to erect residences for their own occupancy.

One of the water-front parcels, comprising about three-quarters of an acre, owned by Alexander Meffert and M. J. Cherry, was purchased by Holland S. Quell, who will build a residence for his own occupancy.

Rudolph J. Schaefer Jr. has purchased a plot at the corner of Helena and Oak Bluff Avenues, upon which he will erect a home.

Mrs. Veronica A. Cherry bought a plot 100 by 150 feet on Oak Bluff Avenue, upon which she will build a home for her own occupancy.

The stucco residence of Henry E. Winters on Palmer Avenue, Heathcote Hill, Mamaroneck, was sold through the office of Stephen J. Stillwell & Co. to Henrietta F. Thompson.

Hugh H. Dolan purchased the new Dutch Colonial cottage belonging to Bruno Amato, Inc., on Webster Avenue, Harrison, N. Y.

The new English cottage belonging to C. G. Maiolino on Ellsworth Avenue, Harrison, has been purchased by Joseph Rocklein, who will occupy.

Kenneth Ives & Co. sold 10 Hillcrest Avenue, Park Hill, Yonkers, to Mrs. Alfred Sullivan. The property consists of a twelve-room frame house and garage and was held at $25,000.

The property 36, 38, 40 and 42 Main Street, Flushing, consisting of four two-story buildings, with limestone fronts, with a store in each building on the first floor and a five-room apartment on the second floor, was sold by Henry Wieke and Ernest Adlkes through the Halleran Agency to Charles F. Burke. The plot is 72 by 159 feet and was held at $175,000.

Carroll & McCarthy sold the plot of ground, 20 by 100 feet, 40 feet east of Sixteenth Street, on Franconia Avenue, Flushing, for Annie Scognamillo to August Carguilo.

ASBURY PARK TO HAVE MODERN APARTMENT

New York Syndicate to Erect $2,000,000 Building on Shore Property.

Boom days in Asbury Park realty were predicted yesterday with the confirmation of the sale of two and one-half blocks of land owned by the James A. Bradley estate near the ocean front in the Deal Lake section and the virtual consummation of a deal whereby a near-by tract of similar extent will change hands this week.

The land, formerly held on option by the Bradley Hotels System and which is bounded by Ocean Avenue, Seventh Avenue, Deal Lake Drive and Webb Street, and which is intersected by Kingsley Street, was bought by Mayor C. E. F. Hetrick, Isaac Marshall and Henry H. Pettit, for a reported sum of $750,000, for a New York banking syndicate, and immediate plans call for the erection of a 500-room apartment house to cost $2,000,000.

The proposed apartment house will be built along the lines of the Park Avenue apartments. It will be seven stories high and will consist of 100 apartments of three, four, five, six, seven and twelve-room suites.

Franklin Escher of the firm of Dresser & Escher, 115 Broadway, New York, purchased last week from Frank Probst the eighteen-room Barber-Paine place at Englewood, N. J.

COMMERCIAL LEASES.

Heating Equipment Manufacturers Acquire Arcade Store.

The Thatcher Company, heating equipment manufacturers, located on Thirty-fifth Street, leased the easterly arcade store on the Forty-fourth Street side of the Berkeley Building, 19-23 West Forty-fourth Street. The lease is for a long term. It was negotiated by Cross & Brown Co.

Pease & Elliman leased for Cross & Brown offices in 300 Madison Avenue to Irving Feldman, who is building the new twelve-story apartment house at 305 Lexington Avenue.

George A. Bowman leased the property 647 Eighth Avenue, 25 by 100 feet, for Youle T. Frazee to the Clare Millinery Company, Inc., for a term of twenty-one years.

Ludden-Corwin-Bronk Company leased brick building at 12 Steuben Street to Cohen & Price for a term of five years.

P. M. Clear & Co. leased for a long term of years for Julius Green Company to Meyer Kahanen, Edward Rotter and Max Scheiner the store and basement at 131 West Forty-first Street, to be conducted as a restaurant.

J. P. & L. A. Kissling leased for the Estate Equity Corporation, a corporation representing the Diefenthaler estate, to Nathan S. Goldstein, five-story buildings at the southeast corner of Fifty-seventh Street and Ninth Avenue, 100 feet on the avenue and 40 feet in the street, for the period of sixty-three years. The lessee, at the expiration of existing leases, will make extensive alterations.

Long Island City Plot Sold.

Allan Fox Company, Inc., sold for the Franbro Realty Corporation of New York City a plot on the west side of Van Alst Avenue, between South Jane Street and Harris Avenue, Long Island City. The purchaser will immediately erect a modern building for manufacturing purposes.

Real Estate Notes.

Ewing & Ives, Inc., sold an apartment of twelve rooms and four baths, occupying an entire floor, in the new building at 860 Park Avenue, northwest corner of Seventy-seventh Street, being erected by Starrett Brothers, to Robert M. Nelson. Brown, Wheelock: Harris, Vought & Co., Inc., represented the owners.

Richard C. Holliday & Co., Inc., sold for the Fifth Avenue and Ninety-third Street Corporation through Douglas L. Elliman & Co. an apartment of eight rooms and three baths in the 100 per cent. cooperative apartment building at 1,120 Fifth Avenue, to Mrs. Stoddard P. Johnston.

Joseph Avola, real estate operator, formerly of 358 East 149th Street, moved into larger quarters in the Areco Building at 891 East 149th Street, Room 511, where he will continue to conduct his business.

T. Victor Howe has severed his connection with Leggatt & Howe, Inc., and has opened offices at 170 Broadway for the purpose of conducting a mortgage and investment business.

The next regular meeting of the Harlem Property Owners' Association will be held tomorrow evening at 8:15 o'clock sharp, at the Chatham and Phenix Bank Building, 67 West 125th Street.

FEW SALES REPORTED IN BRONX PROPERTIES

Leases and Mortgage Loans Feature Realty Transactions—Apartment Houses Sold.

Leases and mortgage loans featured yesterday's real estate deals. This marked a departure from the strong selling market of the past few weeks, during which time many properties changed hands. The Herman A. Acker Corporation leased a store in the building at the northeast corner of Fordham Road and Jerome Avenue to Philip Jacobi for a period of five years at an aggregate rental of $25,000, for use as a Coffee Pot; also another store in the same building to Sonia Richter as a millinery shop for a period of ten years at an aggregate rental of $40,000. The same broker also leased the store at 307 East Kingsbridge Road to the Great Atlantic and Pacific Tea Company; 2,007 Walton Avenue to John Mangusi as a fruit and vegetable store, and 129 West Burnside Avenue to Louis Kasner as a grocery store for a period of five years.

D. Sernaker, in conjunction with Samuel Kronsky, Inc., arranged a building and permanent loan of $120,000, for five years, on the five-story, 100 by 100 feet, apartment in course of construction at 172d Street and St. Lawrence Avenue by the Rosedale Engineering Company.

Lloyd N. Worth and Charles C. Edwards & Co. have secured a first mortgage loan of $40,000 at 6 per cent. interest for five years upon the two-story garage located at 2,084 Boston Road, running through to Bronx Street.

David Rosan sold to Charles Engsman, through Solomon & Panis, as brokers, 1,203 and 1,205 Union Avenue, two four-story apartment houses, 27 by 100 feet each, renting for $8,500 and held at $55,000.

H. J. Junemann sold four lots, 100 by 100 feet, on the east side of Ferry Avenue, 150 feet north of Gun Hill Road, for Catharine Fox to Corti Brothers, builders, who will erect two-family houses.

The Morris Van Buren Realty Company, Inc. (N. Serracino President), sold the five-story building situated at 1,555 Minford Place to Jacob Rosenthal and Samuel Braverman. It was held at $65,000. Thomas H. Coogan was the broker.

BUILDERS FILE PLANS FOR BRONX HOUSES

Tenements and Many Private Dwellings Among New Building Projects.

The following plans have been filed with the Bronx Bureau of Buildings:

Gerard Av. w. s. 150 feet s. McClellan St.—Five-story brick tenement, 111 by 101 feet; Harstone Realty Corp., owners; S. F. Oppenheim, architect; cost $150,000.

Fulton Av., w. s. 108 feet n. 170th St.—Five-story brick tenement, 87 by 87 feet; Blitrite Imp. Co., owner; J. M. Felson, architect; cost $170,000.

Fieldstone Road, w. s. 30 feet s. 238th St.—Three-story frame dwelling, 16 by 44 feet; William McKoch, owner; C. A. and H. Roehm, architects; cost $6,000.

Bayview Av., s. s. 125 feet s. Ampere Av.—One-story frame dwelling, 18 by 47 feet; August Hanak, owner; William M. Zenker, architect; cost $5,000.

Lurting Av., e. s. 200 feet n. Allerton Av.—Two-story brick dwelling, 21 by 41 feet; Mary McAuliffe, owner; Francis Kapp, architect; cost $12,000.

Castle Hill Av., s. e. corner Blackrock Av.—Two two-story brick dwellings and stores, 28 by 72 feet; May Frey, owner; Anton Pirner, architect; cost $20,000.

City Island Av., w. s. 61 feet n. Carroll St.—Two-story brick dwelling and store; James Luke, owner; Albert E. Schaefer, architect; cost $10,000.

146th St., s. s. 175 feet e. Brook Av.—One-story brick synagogue, 83 by 93.11 feet; Talmud Torah Beth Avrohom, owners; Charles Schaefer Jr., architect; cost $150,000.

Perry Av., n. w. corner 204th St.—One-story brick theatre and stores, 125 by 100 feet; Western Realty Corp., owners; Samuel Cohen, architect; cost $70,000.

BROOKLYN MARKET.

Realtors Report Quiet Day—Private Dwellings Change Hands.

Brooklyn realtors experienced an unusually quiet Monday. Few sales were reported, and these were confined to private residences.

Bulkley & Horton Co. sold the three-story and basement stone dwelling on a plot 20 by 100 feet at 1,203 Dean Street, between Nostrand and New York Avenues, for Mrs. Hurley to a customer for occupancy.

George F. Ganzlo, broker, sold a two-story, two-family brick house on East Thirty-third Street, near Kings Highway, on a plot 23 by 100 feet, to a client who will occupy.

New Downtown Apartment.

The Benpat Realty Corporation, P. J. Dwyer President, which recently bought from David McComb the plot 100 by 47 feet at the southeast corner of Seventh Avenue and Thirteenth Street, is to erect a six-story apartment house on the site. The project has been financed by the Emigrant Industrial Savings Bank with a loan of $160,000.

Resells Triple Tenement.

Thayer, Saunders & Co., Inc., resold for the Balcom Realty Co., Inc., to Louis Pivnik, a client of Clarence E. Hutchinson's, the five-story triple tenement at 331 West Sixteenth Street, near Eighth Avenue. The property rents for $5,900 and was held at $40,000.

West Fourteenth St. Sale.

Joseph F. A. O'Donnell and Norman S. Riesenfeld, operators, bought from Sarah Miller the three-story building at 245 West Fourteenth Street, on a plot 40 by 103 feet. It was held at $80,000. E. J. Thompson and A. W. Petrie were the brokers.

BOSTON STRIKE SPREADS.

Painters and Electricians Join Building Trades Workers.

BOSTON, April 6.—A strike for higher wages in the building industry here, which started among plumbers, lathers and gas fitters on expiration of their wage agreements April 1, spread to the painters and electricians today, while a conference between employers and employes, by which it was hoped a new agreement could be reached, adjourned until Friday without making a statement.

Although about 2,000 painters struck today, union agents said that 60 per cent. would return tomorrow, as many contractors have agreed to increase their wages from $1.10 to $1.25 an hour. Many of the electricians also will return, union agents said, because of similar individual agreements with their employers.

WASHINGTON, April 6.—With a general walkout of union painters and paperhangers in progress, a meeting was called today of the Washington Fair Wage Committee to discuss ways and means of avoiding further spread of the local controversy. Within the next month, unless substantial increases are granted, the organized plumbers and steamfitters are scheduled to strike.

The painters went the present rate of $9 per day raised to $10. Union officials estimated that by midnight tonight 300 expert workmen will have left for other cities to seek employment.

Schulte Pays Record Price For Corner in Brooklyn

In the sale of the property at the corner of Fulton Street and Hanover Place, Brooklyn, recently reported sold to the Schulte Cigar Stores Company, the site brought a record price.

The property is 20 by 70 feet and the reported price is $575,000, making it $330 per square foot, which is at least $50 higher than the previous record price paid for Brooklyn real estate, according to the Schulte Company.

In the negotiations with Bing & Bing, the sellers, the Schulte Company also obtained a cancellation of the Primrose Silk Company lease, effective as of May 1, 1925, and is offering the entire building for rent to one tenant on a long term lease.

TENEMENT HOUSES IN GOOD DEMAND

Operators and Investors Acquire Multi-Family Properties—Some Corner Deals.

Tenement properties in Manhattan are still sought eagerly by operators and investors, yesterday's reports indicated.

Frank J. Cassidy bought the northwest corner of First Avenue and Sixty-second Street, fronting 68 feet on the avenue, a four-story building with stores, from Max Frankel. Weinberg & Gumbinner were the brokers in the transaction.

The Curry estate sold the five-story tenement, 26 by 100 feet, at the southwest corner of Third Avenue and Ninety-eighth Street. The premises contain sixteen families and five stores. This is the first sale in twenty-five years, and the property was purchased for all cash above a first mortgage. The purchasers are Gotham Equipping Corporation. Armstrong & Armstrong were the brokers in the deal.

David L. Isaacs sold through Charles M. De Rosa & Co., Inc., 312 East 108th Street, a six-story modern tenement house, on a plot 40 by 125 feet, accommodating thirty-six families and renting for $9,000. The purchaser will hold it for investment.

Brown, Wheelock: Harris, Vought & Co., Inc., sold for Dorothy Goldfarb to Leonard and Charles Weill, the three-story and basement store and apartment property at 130 West Houston Street, being the northwest corner of Sullivan Street, on a lot 20 by 78 feet. The sellers have recently renovated the property.

Saverio Bongiorno sold to A. De Lucs 215 East Twenty-fifth Street, 25 by 100 feet, a five-story building. A resale is pending.

Joseph J. Gries Company, Inc., sold to a client for Louis & Herrmann, Inc., 340 to 348 Columbus Avenue and 101 West Seventy-sixth Street, being the northwest corner, which is a five-story apartment house, with seven stores on the avenue side.

Bennett E. Siegelstein as executor of the estate of Dr. Finkel has closed title and conveyed to Dr. Solovey the premises 1,570 and 1,572 Washington Avenue, held at $128,500.

Harry J. Schum & Son resold for Sidney A. Harris the five-story tenement house at 68 La Salle Street, size 25 by 100 feet.

Philip Meyrowitz, operator, sold to Nathan Wilson, 1,240 to 1,248 Third Avenue and 1844 to 188 East Seventy-second Street, being the southwest corner of Third Avenue and Seventy-second Street, on a plot measuring 100 by 90 feet, consisting of stores on the ground floor and apartments on upper floors.

HAS HOSPITAL TO SELL.

Boston Urges Coolidge to Have Veterans' Bureau Buy It.

Special to The New York Times.

WASHINGTON, April 6.—President Coolidge today heard a proposal advanced by a delegation from Boston, headed by Mayor Curley, that the Veteran's Bureau buy a hospital which is now the property of the City of Boston, but is no longer used. The hospital, which, according to Mayor Curley, is complete in every detail, is on Long Island in Boston harbor. The building and equipment could not be duplicated today for $4,000,000 but could be purchased by the Government for $1,250,000, Mayor Curley said, adding that the institution cost the city more than $1,900,000.

The President was told that the present veterans' hospitals in Massachusetts have inadequate facilities and are poorly located, and that it would be an act of wisdom on the part of the bureau to take over the institution on Long Island.

The Chelsea Naval Hospital, Mayor Curley declared, is in a region "infested with bootleggers and undesirable associations." Northampton is undesirable, he contended, because of the traveling expenses and the length of time necessary for visits by sufferers who live in Boston. The Veterans' Bureau has an appropriation of $1,000,000 for additional hospital facilities in Massachusetts.

Says Woman Shot Him.

Robert Kelly of 105 Stone Avenue, Brooklyn, was taken to the Bushwick Hospital yesterday after he had been shot twice through the head in his home. Kelly, who is expected to recover, told the police that Mrs. Margaret Coogan, with whom he had been living for the last two years, did the shooting. When the police arrived they were told that the woman had gone to the roof, descended the fire-escape to the back yard and made her escape.

MORTGAGE LOANS.

We Will
Finance Builders
of meritorious operations
up to 80% of cost of land and buildings
REASONABLE RATES
PROMPT SERVICE
Ogden & Clarkson
Corporation
21 E. 47th St. Vanderbilt 1275
ESTABLISHED 1869

Mortgage Money
Our organization devotes its entire time to the placing of advantageous mortgages, including first, building and permanent, second, leasehold and bond issue mortgages.
Quinlan & Leland
Rector 4260 31 Nassau St.

INVESTORS ACQUIRE BUSINESS PARCELS

Trading Indicates a Demand for Commercial Buildings in Manhattan.

BIG GARMENT CENTRE DEAL

Meister Builders Buy Tall Loft in West Thirty-eighth Street.

Business properties in Manhattan were a feature of real estate trading yesterday, the leading deal being a million-dollar purchase in the garment centre. Many of the new owners are investors.

Meister Builders, Inc., operators, bought from Arthur Greenbaum and Nathan Wilson 258 to 260 West Thirty-eighth Street, between Seventh and Eighth Avenues, a fourteen-story garment loft building, held at $1,100,000.

The building occupies a plot 75 by 98 feet and rents for $142,500 annually. It was recently completed. Thoens & Flaumlacher were the brokers in the transaction.

Maria W. Braun sold to Jill Brothers, produce commission merchants, now located at Washington and Warren Streets, the five-story and basement building known as 46-48 Harrison and 338-340 Washington Street, being the northwest corner, size about 33 by 75 feet by irregular.

The property was held at $220,000 and was sold close to this figure. It was an all cash transaction and the first transfer since 1856. Walter F. Sherwood was the broker.

W. Virgil Reid and the trustees of the estate of Joseph Naylor have sold, through Brown, Wheelock: Harris, Vought & Co., Inc., the six-story warehouse at 17 Worth Street, size 25 by 100 feet. The purchaser is Mrs. Emily Vanderpoel, owner of 19 Worth Street. The transaction also included the purchase by Mrs. Vanderpoel of the building at 19 Worth Street from the trustees of the Naylor estate, who have been the ground tenants of both lots for more than fifty years.

Harry Berlin has sold for J. L. Van Sant to a client property situated at 125, 127 and 129 East 116th Street, New York City, being 50 by 100 feet and formerly occupied as a moving picture theatre. The purchaser will make extensive alterations.

Mrs. Fannie Berger sold premises 1,467 and 1,469 Second Avenue to a client of Max Jackel. These are two four-story business properties with four stores on the ground floors and apartments on the upper floors. Matthew Briggs was the broker.

The Empire Trust Company sold to the Erdna Holding Corporation the vacant plot containing 26,000 square feet at the southeast corner of Post Avenue and Academy Street, 260 by 100 feet. Property will be offered to builders and is already financed with building and permanent loans for ten years. The broker was A. Bauman.

Isidor H. Kempner & Sons purchased from the Lastlong Realty Corporation, A. Kheel, President, the plot 50 by 100 feet, situated at 253-255 West Twenty-seventh Street, improved with two four-story buildings. The property was held at $135,000. Leo P. Walter was the broker in the transaction. The 75 feet adjoining this property has just been sold by the same owners to interests who have filed plans for a fifteen-story loft building. The Kempners are offering their property for resale to a builder.

Operator Sells Corner.

Bernard A. Ottenberg, operator, sold to Adam Henker, an investor, the seven-story building at the northwest corner of Delancy and Lewis Streets, with nine stores, known as 302 Delancy Street, on a plot 50 by 100 feet. E. Schwartz was the broker. The property was held at $95,000.

Last week Mr. Ottenberg sold the southeast corner of Stanton and Cannon Streets, a seven-story building with eight stores, on a plot 50 by 100 feet, to investors.

Tankoos, Smith & Co. sold to a client the property at 428 Seventh Avenue, on the West Side, between Thirty-third and Thirty-fourth Streets, a four-story building with a frontage of 19 feet and a depth of 70 feet. The property was held at $160,000.

I. D. Brokaw purchased 349, 351, 353, 355 and 357 West Twenty-seventh Street, consisting of five buildings on a plotage of 100 feet by 100 feet. This property has been in the hands of its original owners for a period of over thirty years. Negotiations are now pending for a resale of the plot and the erection of a twelve-story commercial structure. The property has been held at $150,000. E. H. Ludlow & Co. negotiated the sale.

MORTGAGE LOANS.

5% MONEY
to lend in large or medium amounts on centrally located Manhattan improved properties. Moderate charges.
Established 1887
A. W. McLAUGHLIN & CO.
Singer Building, 149 Broadway

We have funds for First Mortgages at 5% and 5½% on Manhattan and Bronx Properties
LOW CHARGES.
Sharp, Nassoit & Lanning, Inc.
2489 Broadway. Tel. Riverside 2850

MORTGAGE LOANS.

New Jersey First Mortgages.
Unlimited funds to loan, 3 to 5 years, units $2,000 to $10,000 on 1 and 2 family dwellings; any number up to any amount on well-located business buildings; moderate fees; no factories, apartment houses or garages. GEORGE BRIESANE, 42 Broadway, Suite 2140. Telephone Hanover 5265 or Plainfield 1769.

ACCEPTANCES
Within 48 Hours on Good
2nd MORTGAGES
On Greater New York Property
S. A. ISRAEL
149 Broadway Hanover 5468

IF YOU NEED A MORTGAGE
CONSULT ME
QUICK ACTION
LOWEST RATES
BROKERS PROTECTED
HARRY COHN
WISCONSIN 1340 358 FIFTH AVE.

SHERIFF'S SALES.

Henry Brady
SHERIFF'S AUCTIONEER.
SELLS AT PUBLIC AUCTION
today, Tuesday, April 7th, 1925, at 11 o'clock in the forenoon at Chelsea Storage Warehouse, No. 428 West 38th Street,—50 pieces of white striped ticking. Terms cash. Immediate removal.
H. Warren Hubbard, Sheriff.
John J. Cosgrave, Deputy Sheriff.

REAL ESTATE AT AUCTION. REAL ESTATE AT AUCTION.

Subways

The burning question of the day! When will new subways be ready? It will be a few years from now—at least.

But the subway squabble is like the "ill wind". It has its benefits—

And upper BROADWAY, in the vicinity of VAN CORTLANDT PARK is the beneficiary. Until more subways are built, upper BROADWAY will hold the centre of the apartment building stage. By the time new subways are ready upper BROADWAY will be solidly built and present day land owners will long have pocketed their profits.

We shall sell six splendid apartment sites on upper BROADWAY at absolute auction at your own price, on April 17, together with other extraordinary investment parcels (Thomas Alexander Estate, et al). Think of your opportunity—and come to the sale.

YOUR own PRICE and most attractive terms.

ASK FOR ILLUSTRATED BOOKLET TODAY—and for a representative to show you these fine properties.

James B. Murphy
REAL ESTATE AUCTION SPECIALISTS
EXECUTIVE OFFICES, 32 NASSAU ST., N.Y. CITY
Phone 3942 JOHN

MANHATTAN—FOR SALE OR TO LET. MANHATTAN—FOR SALE OR TO LET.

If the Library lions could talk?!

THEY would tell you all about the advantages of having your office opposite them in the Wallach Building at 489 Fifth Avenue.

The New York Public Library spots the location - Fifth Avenue and 42nd street bring the people; you couldn't ask for more - you couldn't get more. Offices 275 to 700 sq. ft. - reasonable.

Get the facts!

CUSHMAN & WAKEFIELD, INC.
Renting and Managing Agents
Phone Vanderbilt 4200 50 East 42nd Street

LONG ISLAND—FOR SALE OR TO LET. LONG ISLAND—FOR SALE OR TO LET.

The "Summer Palm Beach of the North"
Long Beach

You go South for a three-month season in the Winter; here is a nine-month season with the most beautiful beach on the Atlantic Coast. Ten degrees cooler than New York City in the Summer, amidst finest surroundings and improvements, with concrete Streets and an unexcelled school for your children.

For Rent, furnished; possession at once up to November 15th for $1,500; four bedrooms, two baths, kitchen, dining room, living room, enclosed porch; furnished with new screens, new awnings, new furniture.

Note this offer:

You have privilege any time during your occupancy to purchase this home and can apply on account of the purchase price the rent you have paid as of the date you get your lease.

Sandringham
405 Lexington Ave., Cor. 42nd St., New York City
Write or telephone at once
Telephone Murray Hill 1050 or office opposite station at Long Beach.

MANHATTAN—FOR SALE OR TO LET.

TWO EXCEPTIONAL BARGAINS
20% Net
ON $40,000 INVESTMENT
IN THE TWENTIES, NEAR 2D AV.
PLOT 75x100
2 hot water, 6 story tenements.

$50,000 will Buy
New 5-Story Walk-Up
100x100
127th St., just off St. Nicholas Ave., near new subway station.
Fully rented (or leased)
WONDERFUL FUTURE
JAMES KESSNER
521 Madison Ave., Tel. 1953 Vanderbilt

GARMENT CENTRE PLOTS
8th to 9th Aves.
AVAILABLE
For Immediate Improvement
Prices Very Attractive
Principals Only
BERLEY & CO.
1182 Bway. Madison Sq. 1714

QUEENS—FOR SALE OR TO LET.

Beautiful New Homes
35 Minutes from Penn. Station.
7 Rooms and bath
$5280—$5590
The biggest home-buying opportunity of the day! 340 new homes being built at Marath

BUILDING MATERIAL. BUILDING MATERIAL. TO LET FOR BUSINESS. TO LET FOR BUSINESS. TO LET FOR BUSINESS. TO LET FOR BUSINESS. TO LET FOR BUSINESS. TO LET FOR BUSINESS.

Own Your Ranges Outright!

Landlords can still get immediate delivery on this specially priced range.

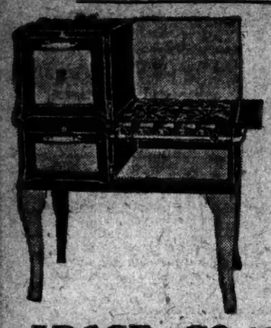

ENAMELED A-B Gas Ranges

Range illustrated—in lots of six or more **$27.35** Each

Maintained in perfect operation, free of cost.

An opportunity to replace old or rented ranges, and own them outright for the equivalent of rentals paid in about two years.

All A-B Ranges have rustproof Wilder metal ovens, asbestos insulation. Am. Gas Ass'n specifications.

50 other models, $15 up. Liberal terms.

J. ROSE & CO. 114 West 39th St., N. Y.

ESTABLISHED 1885. PHONE FITZROY 9460

Showrooms open every day, including Saturdays, until 5:30 P. M.

TO LET FOR BUSINESS. TO LET FOR BUSINESS.

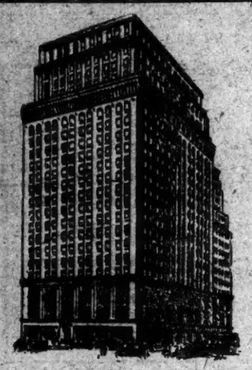

1440 BROADWAY

at 40th through to 41st St.

An Office at the Crossroads of All New York

AT MODERATE RENTAL you can secure:

- A small office or an entire floor
- Abundant light and air
- An ultra-modern office building
- Convenient access to all transit lines
- 24-hour service, 20 high speed elevators
- A brand new office, subdivided for your special needs
- Association with high-class tenants.

OPEN FOR INSPECTION

Ready for Occupancy before May 1st, 1925

BROADWAY-FORTIETH ST. CORPORATION, *Owners*

Agent on Premises Pennsylvania 1293 or Your Own Broker

Park Row Building

13-21 PARK ROW

OFFICES

$35.00 UP

PER MONTH

Units large or small.

IMMEDIATE OR MAY 1 POSSESSION

Convenient to all Subways, Tubes, Elevateds and Ferries.

Hub of the Downtown Business District

AGENT ON PREMISES

Room 217. Barclay 7067. New York City

IN THE "Gold Zone"

New and Beautiful

12-STORY

Office & Commercial

BUILDING

LIGHT ON FOUR SIDES

Space to Suit

71-79 W. 45th

Whole Store & Basement Division considered

Inducements for long leases

BROKERS PROTECTED

HENRY HELLMAN CO., INC.

HART BUILDING

42d St. & 6th Av.

SOUTHWEST CORNER

New 9-story building, just completed. Best known location in the world. 24-hour service. Three high-speed elevators.

OFFICES

LARGE or SMALL UNITS

Permanent Light on Four Sides.

ENTIRE FLOORS, STORES

Situated on 42d St. & on 6th Ave.

BASEMENT

2800 sq. ft., with entrance on 42d St. Roof equipped for Advertising Sign.

REPRESENTATIVE ON PREMISES

42d St. & 6th Ave. Corp.

OWNERSHIP MANAGEMENT

Assuring Personal Service at All Times

106-108 W. 42d. Wisconsin 2084-2085

8-10 East 49th St.

10-STORY FIREPROOF BUILDING

Ideal for Retail Establishment Opposite Saks and adjoining the new home of McCutcheon.

AN EXTRAORDINARY LOCATION

FOR LEASE

in Whole or Part

Large Store

AND BASEMENT

ALSO

Entire Floor

SUITABLE FOR DISPLAY OR SALESROOMS

ALSO PENTHOUSE STUDIO

IMMEDIATE POSSESSION

Agent on Premises

Apply to

HARRY SCHIFF

2320 Broadway Riverside 10400

OR YOUR OWN BROKER

BROKERS OFFICE

43 Exchange Place
37 Wall Street

A particularly desirable office on the 19th floor; light on three sides, cage, delivery entrance, vault with steel door, two private telephone booths, double door entrance, etc.

3,000 square feet—may divide. Sublease. Attractive terms made.

Chas. F. Noyes Co.

118 William Street

Phone: John 2000

TO LEASE

2 LOFTS, 145x200

in New Fireproof Building

Ready for Immediate Occupancy.

133rd St. & Brown Place

AT WILLIS AV. BRIDGE

N.Y., N. H. & H. R.R. Siding into Bldg. 200 lbs. Square Foot Floor Capacity. Sprinklered. High Ceilings. Excellent Light. Automobile, Freight Elevator. Excellent transportation and in heart of labor market. Suitable for Manufacturing, Storage, Printers, Woodworkers, Etc.

BROWN PLACE REALTY CO.

479-489 East 133rd St. Mott Haven 2188

BROKERS PROTECTED

NORTH-EAST CORNER Broadway & 41st St.

OFFICES

Large and Small Units

Single or Suites

For May 1st or Immediate Occupancy $50 up

APPLY OWNER ON PREMISES

145 West 41st. Room 311

Cameron Building

Cor. 34th St. & Madison Ave.

OFFICES

Single or en Suite

Excellent Light

MALCOLM E. SMITH, Inc., Agts.

Tel. Ashland 6260—185 Madison Ave.

BRADY BUILDING

90 WEST STREET

Albany to Cedar Sts.

Modern 14-story office building. A few large and small units available. Unusual river views; fine north light; all daylight space. Particularly attractive to the coal trade, engineers, export and import and corporate offices.

Chas. F. Noyes Co.

118 William St. Phone John 2000

261 B'WAY Corner Warren St.

916 Sq. Ft.—9 Windows

North light

Will Divide

Immediate Possession

E. A. Tredwell

Office on Premises

OFFICES

103 PARK AVE.

S. E. Cor. 41st St.

300 to 1800 Sq. Ft.

MODERATE RENTALS

N. A. BERWIN & CO., Inc.

100 Park Ave. Tel. Ashland 8100

PROMINENT

FULTON ST.

CORNER

In the Heart of Brooklyn's Shopping Center

Long lease. Immediate possession.

JOSEPH SELTZER COMPANY

505 Fifth Avenue Vand. 3607

Or Your Own Broker

6 West 37th St.

FOR LEASE

5 & 6 lofts

21x100

Also Immediate Possession. Light manufacturing permitted. Suitable for Millinery, Etc.

Newmark, Jacobs & Newmark

3410 Broadway Edgecombe 1620

BROKERS PROTECTED.

3569 BROADWAY

NEAR 145TH ST. SUBWAY. VERY BUSY SECTION.

STORE FOR LEASE

Suitable for millinery, shoes or kindred lines.

Newmark, Jacobs & Newmark

3410 Broadway Edgecombe 1620.

BROKERS PROTECTED.

The new

Steinway BUILDING

109—113 West 57th Street
106—116 West 58th Street

A 15 Story Office and Business Building

Offices Of Any Type

THE New Steinway Building, in character and location, is peculiarly fitted to meet the requirements of general executives, as well as those of lawyers, real estate brokers, accountants, publishers, advertising agencies, investment brokers, and administrative offices of professional associations.

This is demonstrated by the fact that all of these are represented in the space already leased, in addition to the general offices of Steinway & Sons.

Architecturally distinguished, the New Steinway Building is of soundproof construction, with insulated floors, ceilings and walls. Office space still available to meet any need, from an entire floor to a small unit or an individual studio.

Leases are being made for occupancy about May 1st.

Douglas L. Elliman & Co.

Managing Agent

15 East 49th Street Plaza 9200

Architects WARREN & WETMORE

Constructed by THOMPSON, STARRETT CO.

The New Steinway Building is to be the Metropolitan quarters of Steinway and Sons

This is the ninth of a series of advertisements of the New Steinway Building

Unusual Opportunity

for a few offices in downtown district

One unit 1500 square feet
One unit 3500 square feet
One unit 5000 square feet

Rates from

$2.00 to $2.50 per square foot

Modern building in center of downtown section, convenient to Jersey Ferries and Tubes, and all subway and elevated lines.

HAZEN BUILDING

Opposite N. Y. Curb Market Building

122 GREENWICH STREET

Apply on Premises or at Room 701, 136 Liberty Street.

Phone Rector 5838-9622.

Excellent Suites

in Financial District—

The BOWLING GREEN OFFICES

5-11 BROADWAY NEW YORK

afford superb business quarters for companies needing extensive space, or smaller concerns seeking pleasant offices among substantial neighbors. The Building is in the hub of New York's transportation system, and convenient to East and West subways, East and West "L" roads, surface lines and ferries.

Exceptionally Attractive Rentals

Unusually light and attractive units of 250 sq. ft. to 6,000 sq. ft., available for immediate or May 1st possession. Especially suitable for financial, corporation, import, export and shipping offices.

Fred'k Southack & Alwyn Ball, Jr., Inc.

Real Estate, Mortgages and Insurance

11 BROADWAY NEW YORK BOWLING GREEN 8580

Move to the **PENNSYLVANIA BUILDING**

(34th St. facing Pennsylvania Terminal)

for thoroughly efficient offices

LIGHT from 3 sides

assures airy, daylight flooded offices and the elimination of all semi-dark interior spaces regardless of size or location in this 22-story office structure.

T SHAPE floor plan

will permit of sub-division into as many offices as you may require without loss of space or sacrifice of efficiency.

MODERN Structure

characteristic of strength, dependability, dignity—its spacious marble entrance, wide corridors and super-speed elevators reflect the best in modern office construction.

IDEAL location

convenient to everywhere—up or down town, cross-town, out-of-town, regardless of where you come from, there is a transit line to the door of the Pennsylvania Building.

NOW is the time

to have your offices built to your order so that they will be completed and ready for your occupancy before May 1st.

Units of 500 to 20,000 sq. ft. available, at rates commensurate with service

PENNSYLVANIA BUILDING

225-241 WEST 34th STREET

JULIUS TISHMAN & SONS, INC. Owners and Builders

Renting Agents: BROWN, WHEELOCK, HARRIS, VOUGHT & CO., Inc.

20 East 49th Street—14 Wall Street

Perfect Subway Service

At Sacrifice Rental

Desirable Office and Show Room

IN

Silversmiths Building, 15 Maiden Lane

1,500 square feet—second floor office space. We will sublease at an unusually low sacrifice figure until 1928.

Your own broker or

CHARLES SEIGMAN, THE GORHAM CO.

17 Maiden Lane

BROADWAY STORES

AMERICAN AND JOURNAL BUILDINGS

At Columbus Circle

MODERATE RENTALS

Huberth & Huberth

2 Columbus Circle

18th St. near Ave. B.

LOTS (10 VACANT)

LOTS 105x85

ALSO SMALL BUILDINGS

ESTATE JOHN F. BROOKMAN, 165 BROADWAY.

OFFICES & SHOWROOMS

Exceptional Light. Reasonable Rent.

Large and Small

3-5-7 West 29th St.

Apply on Premises

STORE GOOD FOR **FURRIER**

7,000 sq. feet. Will divide. Entrances on 28th and 29th Streets.

SAMUEL GRENSTEIN & SONS

Announcing

1560 Broadway

(at 46th Street)

Now Open for Inspection

SMALL OFFICES TO ENTIRE FLOORS

OGDEN & CLARKSON CORPORATION

Renting Agent

On Premises, or 21 East 47th St.

Telephone VANderbilt 1275

100 & 104 Fifth Ave.

N. W. Corner 15th St.

A CHOICE selection of single, or connecting Rooms. Ideal layouts with an abundance of daylight.

Offices & Salesrooms

In Buildings of a superior type. Unsurpassed Service—Passenger and Freight Elevators.

Single Offices	$45 to $65
Two-Room Suites	$105
Large Rooms	120
3 Connecting Rooms	175

Apply on Premises or

EDGAR A. LEVY LEASING CO., INC.

505 Fifth Ave., at 42d St.

Murray Hill 6960

57th Street

STORES-LOFTS BUILDINGS

N. W. Cor. PARK AVE. & 57th STREET

LOFTS 4100 Sq. Ft. each

43 EAST 57th ST.

STORE—LOFTS or BUILDING 4-story and basement

15 EAST 57th ST.

STORE 18.9x100 LOFTS 41x90

19-21 WEST 57th ST.

LOFTS 25x90

58 WEST 57th ST.

STORE 50x90 Will divide

54 WEST 57th ST.

SMALL LOFTS

59 WEST 56th ST.

Parlor Floor Store

Apply

Huberth & Huberth

2 Columbus Circle

22,000 Sq. Ft.

Store and second floor

122 Fifth Avenue

Also

Light Lofts, Offices and Showrooms

100% sprinklers; low insurance; seven elevators; light manufacturing allowed; brokers protected.

OPEN TO REASONABLE OFFERS.

SPACE	$900 per year
SPACE	$1,200 per year
SPACE	$1,600 per year
SPACE	$4,200 per year

E. SHARUM CO., 122 Fifth Avenue, Room 806. Tel. Watkins 1878.

STORES

Street level and 1 flight up

For Rent

138 E. 34 St.

$10,000,000 Bldgs. being erected around corner

Phone Academy 9045

Central Terminal BUILDING

43rd Street, Cor. Lexington Ave.

IDEAL SMALL OFFICES

LOCATED at the pivot of the Grand Central Zone—opposite Hotel Commodore—this "L" Shape 14-story office building offers a wide choice of *desirable small suites.*

MAXIMUM LIGHT—EFFICIENT SERVICE AND A CAREFULLY SELECTED TENANCY

Entire floors of 5900 sq. ft. available. Most attractive rentals. Ready for Occupancy before May 1st, 1925

Representative on Premises

JULIUS TISHMAN & SONS, Inc.

Owners and Builders

Renting Agents:

BROWN, WHEELOCK, HARRIS VOUGHT & CO., Inc.

20 East 49th Street—14 Wall Street

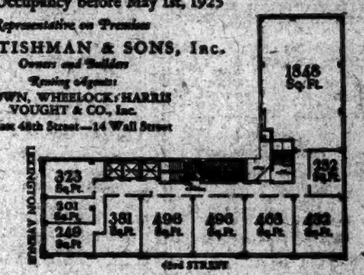

EXCLUSIVE yet *not* Expensive

The light per square foot is seldom equalled in similar modern metropolitan buildings. Here's the space you want at a price you cannot afford to overlook.

For Offices and Showrooms

9-11 East 38th Street

Building is new and now ready for occupancy. Service is exceptional. The class of tenants already listed is an asset in itself. Inspect this building at once. Its striking convenience when considered in connection with the low rental will astonish you.

Several floors of 7,500 square feet remain. Can be divided to suit.

Apply through your Broker or

A. A. BRODY, INC.

9 East 38th Street Phone: Caledonia 3030

2 West 47th St.

One door from Fifth Ave.

New

Jewelry Center

North Light

Showrooms and Offices

Bing & Bing, Inc.

119 West 40th St. Tel. 4180 Pennsylvania

OFFICES

Perfect Light

198 Broadway

at Fulton St.

Apply on Premises or

Bing & Bing, Inc.

119 West 40th St. Tel. 4180 Pennsylvania

TO LET FOR BUSINESS. | TO LET FOR BUSINESS.

"ONYX" BUILDING

1107 Broadway
(Cor. 24th St.)

One large space — Excellent light
Two small units — Immediate possession

Albert B. Ashforth, Inc.
Associates, Stephen H. Tyng Jr. & Co., Inc.
12 East 44th Street — Tel. Murray Hill 1100

APARTMENTS FOR SALE OR TO LET. | APARTMENTS FOR SALE OR TO LET.

For the City Man Who Wants the Freedom and Recreations of the Suburb

Living a Normal Life in New York City

THE RESIDENTS of Jackson Heights enjoy all the living comfort of the finest of new Garden Apartments, and the attractiveness of surroundings that great landscaped gardens and wide parked streets assure. But beyond even all this, "the finest residential section of New York City" offers you recreational opportunities that are as exceptional as they are welcome.

Playgrounds, new public and private schools right at hand, are among the facilities that add to the desirability of Jackson Heights in the eyes of parents, who are relieved of much care and worry. And for the older members of the family, the tournament tennis courts and the gardens are among the recreational facilities that make this spot so distinctive and worthwhile

If you are now paying $140 to $300 a month in rent, you can purchase, with a moderate down payment, a New Garden Apartment under the Jackson Heights Plan of 100% Co-operative Apartment Ownership and SAVE HALF YOUR RENT.

New Garden Apartments of 5, 6 and 7 Rooms
1 to 3 Baths
Private Automobile Service to Mid-town Points

VISIT *Jackson Heights* TODAY

THE QUEENSBORO CORPORATION

Manhattan Office: 50 East 42nd Street, Murray Hill 9900
Jackson Heights Office: 25th St. & Polk Ave., Havemeyer 2360
Broadway B. M. T. Subway to Jackson Heights. Take Corona train at Queensboro Bridge Plaza.
Interboro Subway to Grand Central Station, transfer to Queensboro Subway (Corona Line) to 25th Ste., Jackson Heights.
By Motor, 59th St., via Queensboro Bridge, Jackson Ave., (Northern Boulevard), to 25th Street, Jackson Heights.

Special Exhibit of Plans, Models, Photos.
Delmonico Bldg., 5th Ave. and 44th St.
Open Week Days

REAL ESTATE. | Unfurnished—East Side.

THE FIRST

ROBIN has already appeared. But many others will pipe up, too. Lots of money has been made in real estate. But there are numerous ripe deals still waiting for the right parties.

We are interested in buying avenue store and tenement property in Manhattan.

Blade Estates, Inc.
152 West 42d Street
Telephone 6470 Bryant

CITY Property Owners

Prominent New York Builder, with many years' experience, best financial rating, will build and assist responsible owner during construction. No obligation until written contract signed.

X 2234 Times Annex.

Map of Manhattan--Bronx
Showing House Numbers, Transportation Lines, including Subways and Best Automobile Routes.
Free on Request for E. C. 26
LAWYERS MORTGAGE CO.
Money to Lend on First Mortgage
56 Nassau St. 184 Montague St., Bklyn.

APARTMENTS FOR SALE OR TO LET.
Unfurnished—East Side.

124 E. 84th St.

Bet. Park & Lexington Aves.
New 9-story apartment house.
4, 5 & 6 Rooms
1, 2 & 3 Baths
Very Attractive Rental
Sharp, Nassoit & Lanning
Madison Ave. cor. 85th St.
Butterfield 2700

PARK AVENUE

At
340 & 375 & 400
Also At
116 East 53rd St.

FOR RENT
SEVERAL DESIRABLE APARTMENTS OF 6, 8, 9, 12 and 16 ROOMS

One Special Apartment
at 400 PARK AVENUE
22 ROOMS

All Available Oct. 1st

26 East 68th St.
4-ROOM APARTMENT
SUITABLE for DOCTOR
For Immediate Possession

For information apply to
R. C. VOTH
375 Park Avenue

NEW FIREPROOF APARTMENT 111 East 80th St.

Exclusive Residential Block off Park Ave.
Unusual arrangement of
5 Rooms—3 Baths
with open fireplaces
ALSO PHYSICIAN'S SUITE
Immediate or October Possession.
Phone, Rhinelander 1711, Vanderbilt 9185

Unfurnished—West Side.

Estate of Jahial Parmly offers for immediate rental a most attractive apartment

14 Rooms
and 4 Bathrooms
On the 8th Floor.

ALWYN COURT
182 West 58th St.
Reasonable Rent
BRETT & WYCKOFF
385 Madison Ave. — Vanderbilt 3535
FULL COMMISSION TO BROKERS

468 Riverside Drive
(CORNER 119TH ST.)
FIREPROOF BUILDING
8 ROOMS
Two baths, extra lavatory, fireplaces; beautiful apartment overlooking river; view from every room.

APARTMENTS FOR SALE OR TO LET.
Unfurnished—West Side.

Charming Chelsea

offers maximum leisure and comfort in its newest ELEVATOR APARTMENT

AT NO MORE RENT THAN MILES AWAY!

Desirée Court

331 W. 24 St.

2 Rooms equal to 3
Living room, bedroom, kitchenette

3 Rooms equal to 4
Living room, bedroom, kitchen dining alcove

4 Rooms
Living room, dining room, bedroom kitchen

4 Rooms equal to 5
Living room, 2 bedrooms, kitchen dining alcove

Ready May 1st — or sooner

Rents $75 to $125

Apply on premises, or
JAMES N. WELLS' SONS
Renting Agents
191 Ninth Ave., bet. 21st & 22d Sts.
Telephone CHElsea 5266

THE ROGER MORRIS

Elevator Apartments
3, 4 AND 5 ROOMS.
IMMEDIATE POSSESSION.
EVERY MODERN IMPROVEMENT.
400 WEST 160TH ST.
OVERLOOKING POLO GROUNDS.
Near "L" and Broadway Subway Station.
PHONE WASHINGTON HEIGHTS 3800.

19 West 31st Street
Near Fifth Avenue.
ROOF APARTMENT.
3 ROOMS AND KITCHEN, ALL LIGHT.
STUDIO APARTMENT.
Studio, 28x18, dressing room, bath; elevator; porter; telephone service. Superintendent, or Stuyvesant 8125.

Unfurnished—Queens.
AFM. 161 Times

MATHEWS Astoria

New SUNSHINE Apts.
RENT FREE TO MAY 1
4 ROOMS & BATH
RENTS $62 TO $68
EVERY POSSIBLE IMPROVEMENT
Adjacent Grand Ave. Subway Station.
De Luxe Apartments. Something new and Different. Hot water; tiled kitchen; bath and shower; all large outside rooms; hardwood floors; fully decorated. Office, Grand & 4th Aves., Astoria Subway, 13 minutes to N. Y., 5c. fare.
The Very Best for a Minimum Rental.
MATHEWS Sunshine Apts.
Grand & 4th Aves., Astoria.

MORTGAGE LOANS.

$2,000,000 FOR immediate investment in building loans in New York and vicinity; amounts to suit; charges very reasonable. De Witt, Smith & De Witt, Inc., 141 Broadway, New York City. Rector 7750.

SECOND MORTGAGES—Money to loan. Substantial Sums. No Brokerage Expense. AFFILIATIONS, 2,598 Broadway.

WANT to buy 2d mortgages on flat and apartment houses; immediate action. Beerman & Frank, 30 West 42d.

LOANS—Second, third mortgages; also rent assignments; lowest rates; brokers protected. Joseph Cohn, 276 5th Av. Caledonia 9642.

FIRST and second mortgage loans on city or country properties. Enterprise Realty Company, 276 5th Av. Caledonia 4645.

PRIVATE PARTY has $200,000 to invest for second mortgages on two-family houses only. E 605 Times Downtown.

First—MORTGAGE LOANS—Second. Manhattan, Long Island, and Nassau Island; any amount. R. de Florez, 402 Madison Av.

HAVE funds for placing or buying second mortgages in any amounts; quick action. W 558 Times.

CHEAP SECOND MORTGAGE MONEY. DUROSS, 360 MADISON AV.

MORTGAGE LOANS WANTED.

OPPORTUNITY for speculator with ready cash; builders must sacrifice 3-family brick house, 2-car garages on Ocean Av., Brooklyn, 3 block subway station. Particulars write Room 826, 1,775 Broadway, New York.

LOAN desired; $15,000 on property in New Jersey; guaranteed 6 per cent. 93 Times Brooklyn Branch

HOUSES AND ESTATES.

Manhattan For Sale or Rent.

38TH ST. (Murray Hill Section)—American basement and 4-stry house, 18 rooms, 3 baths; parquet throughout; between Park and Lexington. J. J. Ryan, Wisconsin 7820.

63D (near 8th)—3 eight-family brick tenements, with stores; together $23-$25,000; cash $9,000 each. Columbus 4422.

66S, EAST—Exclusive residential block, 18-foot private house; $32,000. Regent 7716.

94TH ST., 114 EAST.
A fine dwelling, one block from 5th Av. and Central Park at a low rental.
Four-story and basement residence with 12 rooms, 3 baths and all conveniences of a better type city home.
WM. A. WHITE & SONS,
46 Cedar St. Tel. John 5700.

84TH ST., WEST—4-story building, 18x100; 15 rooms, 6 baths; leased to October, 1929; price $33,500; good terms for quick buyer; principals only. H. J. McGinley, 17 East 42d St.

70S, WEST—Builders' opportunity; Columbus-Broadway; 80-foot front; possession. Endicott 3691.

70S—High-class rooming house, 4-story; 10 years' lease; 18 rooms, 7 baths; large income. Schuyler 6269.

75TH ST. (near Broadway)—Private house, including furnished room business; size 20x100; $10,000 required; wonderful bargain. Del Sappenfield, 128 West 72d.

80S, WEST—Handsomely furnished dwelling, rented in suites; private baths; singles; finest home and investment; sell furnishings; long lease; reasonable; no brokers. For appointment, Phone 11 to 3, Schuyler 7478.

80TH, WEST—For rent, remodeled house; 10 apartments, 2 rooms, kitchenette, bath; rent $6,500 year; income $11,000; fine investment. Elberson, 25 West 42d.

80S (low) Park-Madison; private residence, 18x102; excellent block; bargain, $46,000; would lease, $3,500 net. Ashland 8566.

87TH (near Central Park West)—For sale, remodeled house (2 rooms, kitchenette, bath), 21x100; price $40,000, easy terms. Elberson, 25 West 42d.

89TH ST., (near Drive)—15 rooms, 5 baths; beautiful condition; long lease; possession June 1. Raymond P. Quinn, 2,285 Broadway, Endicott 5900.

123D, 210 WEST — Three-story dwelling; $2,500 cash; $16,500; possession May 1; electricity. Van Sant, owner, 119 Nassau St.

146TH ST., 417 WEST—Four-story, basement dwelling; parquet floors, electricity; possession; $16,000, $4,000 cash; seen by appointment only. Van Sant, owner, 119 Nassau.

GREENWICH VILLAGE'S most attractive little home, 8 rooms, 2 baths; space for garage; $18,000. Consult owner, room in market, Laurents, 78 Perry. Watkins 6074.

GREENWICH VILLAGE—Quaint dwellings or exclusive residences; remarkable values; $225-$250 monthly. Consult Frances Spencer, 150 West 10th St. Chelsea 0017.

MT. MORRIS PARK WEST (corner)—14 rooms, 4 baths; steam, electricity; beautifully decorated; room for garage; reasonable price. Ernest T. Bower, 271 West 125th.

OLD BROADWAY, 77 (near 130th)—25x100; 2-story frame building, suitable shop and residence; unrestricted; $9,500, $2,000 cash. Van Sant, owner, 119 Nassau.

STUYVESANT SECTION—4-story brownstone private residence; all modern improvements; price $25,000; terms arranged. Grauts, 213 East 17th.

HOUSES AND ESTATES.

Manhattan For Sale or Rent.

WASHINGTON HTS. DWELLING BARGAIN 170th, near Broadway; 3-story basement, 10 rooms, 2 tiled baths; steam, electricity; parquet; fine home; subway convenient. Ernest T. Bower, 271 West 125th.

TO PROPERTY OWNERS.
If you contemplate altering any building obtain the services of an experienced architect specializing in plans and specifications for such work; consultation free. Suite 415, 1,402 Broadway. Pitzroy 6454.

NEAR 96th St. Subway—14-room dwelling, excellent condition; easy terms; price low. Leroy Coventry, 54 West 72d.

SALE or lease 40 ft. 2 adjoining houses, 21 rooms, 12 baths; club, sanitarium, rooming house. Schuyler 7961.

EXCLUSIVE rooming house, beautifully furnished; 11 baths; selling lease, furnishings. Riverside 5357.

CORNER Amsterdam Av. store property; rent $3,000; price $50,000, cash $12,000; terms. Ford, 175 5th Av. (16th St.).

6-STORY cold-water, 3 stores; $17,000 cash. Gibson, 137 West 45th.

Bronx For Sale or Rent.

RENT FREE
and
9% on your investment
of $4,000.
2-family stucco house, fine section of Bronx, facing park. Plot 20x100. EUGENE A. WALLEN,
81 East 125th Street.
Tel. Harlem 8096.

AT 76 East 177th St. (corner Morris Av.)—11-room house, all improvements; garage, 4x7 size 45x125; block west of Concourse; mortgage $18,000, balance suitable terms. Apply on premises.

ARE you interested to buy private house, 10 rooms, all improvements, first-class condition? Price $15,000; easy terms. O'Hara Bros., Webster Av.-200th St.

ARE you interested to buy corner front brick two-family house, 12 rooms? All improvements; garage; price $28,000. O'Hara Bros., Webster Av.-200th St.

REAL bargain, 2-family brick, all improvements; 2-car garage; lot 40x100; cash $4,000; price $20,000; fine condition. Michaels & Fregosse, 401 Willis Av.

ARE you interested to buy wall-built stucco two-family 13-room house? Garage; 50x100 feet; price $25,000. O'Hara Bros., Webster Av.-200th St.

ATTENTION, institutions and homes: Here is the site for comfort; block front, 12 lots; $100,000. See O'Hara Bros., Webster Av., 200th St.

Brooklyn For Sale or Rent.

2ID, 1,661 EAST—Rent Brooklyn, new house; 7 rooms, sun parlor, large attic, garage; 2 blocks from new James Madison High School and new grammar school; special conveniences. Dewey 6471.

CLARKSON AV., 66 (between Flatbush and Nostrand Avs., Brooklyn)—House for rent, furnished or unfurnished; 10 rooms, 2 baths, 3 porches; detached; beautiful grounds; 50x200; two-car garage; all modern improvements; vacant after April 15. Inquire Goldstein & Halpert, 242 West 36th. Phone Lackawanna 2156.

FLATBUSH—Midwood section; sacrifice for quick sale, large two-family; modern improvements; choice corner; 60x100; owner in town until April 12. Ingersoll 8791.

FLATBUSH—Beautiful section; rent; modern 6-room furnished house; large plot; garage. Phone Flatbush 2963, between 1-2.

TWO MINUTES OF YOUR TIME may mean happiness; let us call any time, Saturdays, Sundays, weekdays, and tell you about our homes in Flatbush. Bleibtreu & Co., 2,205 Bay Av., Brooklyn. Phone Dewey 10119.

Queens For Sale or Rent.

$500 CASH, $5,250.
SIX ROOMS, TILE BATH, GARAGE.
$25 monthly principal; excellent construction; lath and plaster; breakfast nook; decorated; biggest bargain in Queens County; seven minutes to B. M. T. and L. I. R. R. Fielder Co., 114 Sutphin Boulevard, at side of L. I. R. R. station. Phone Jamaica 6445.

GREAT BARGAIN—$5,650 buys beautiful Colonial tax-exempt $6,900 house; plot 5,500 square feet; driveway; 28 minutes Manhattan; 116 trains daily; steam, electricity; tile bath, kitchen, sun parlor; $500 down; $25 monthly principal. McNeece, Corn Exchange Bank Building, Sutphin Boulevard, opposite Jamaica station. Phone Jamaica 8010.

$5,750 BUYS Colonial tax-exempt house, 28 minutes Manhattan; high elevation; restricted; trees, gas, electricity, steam; tile kitchen, bath, parlor; schools, stores, churches; $500 cash; $25 monthly, principal. Mahoney & Slade, 34 Union Hall St., Jamaica. Phone Jamaica 9851. Open Sundays.

BUILDERS' SACRIFICE
$500 cash, $25 monthly principal, buys beautiful detached home with driveway; 3 minutes to station. Frohwitter, 90-50 Sutphin Boulevard, one block from Jamaica station. Phone Jamaica 9287.

Long Island For Sale or Rent.

BAYSIDE, L. I.—Colonial house, 8 rooms, 2 baths, garage and garden plot. For particulars phone Bayside 1852, mornings 9 to 12.

BAYSIDE, L. I.—8-room house and garage; all improvements; one block from station. Phone Bayside 2108.

BROADWAY-ON-THE-HILL, FLUSHING—Beautiful Colonial home, tax exempt, 8 rooms, 2 baths, sun parlor, pergola porch, fireplaces, built-in bookcases, 2-car garage, steam heat; plot 60x100; 8 minutes' walk to station; built for owner from architect's design. For terms, call owner, Room 805, 320 5th Av., New York. Tel. Penn. 0564.

DOUGLASTON, L. I.—For rent, 6 rooms and bath, garage, gas and electric light; 22 minutes from New York, 3 minutes from station; 5 minutes from beach; antique furniture; newly painted outside. Phone Bayside 1021 for terms and appointment.

FLUSHING—For sale, Murray Hill section, six-room, tax-exempt dwelling; all improvements; garage; quiet neighborhood; will sacrifice for quick sale; price $10,500; terms. Owner, Halloran, 45 Main St., Flushing. Tel. Flushing 3487 or Flushing 1179J.

GREAT NECK, DOUGLASTON, BAYSIDE. Our listings of superior homes are very complete; let us know your requirements.
I. T. McKNIGHT, 22 EAST 33D ST.
Great Neck 27. Caledonia 4961.

HEMPSTEAD, Long Island—For sale, beautiful stucco house and garage, 9 rooms, enclosed porch, all up-to-date improvements; plot 60x100; any reasonable offer accepted; worth $16,000; 15-year first mortgage held by Metropolitan Life Insurance; immediate occupancy. For particulars phone Hempstead 2786W or Chelsea 1109.

LONG BEACH—Private homes to rent; beautifully furnished; all modern improvements; 5, 9, 10, 12, 14 rooms; garage; best location near beach. Charles Gold, Inc. (just over Million-Dollar Bridge). Visit write or phone Long Beach 800.

LONG BEACH bargains, bungalows, lots, near ocean; one for sale; $3,250; furnished rent $450. F. J. Knob, opposite station.

LONG BEACH—This ad today and $25 buys furnished bungalow; $500 down; balance easy. Thomas J. Walsh.

FOR SALE—BAY SHORE, L. I., WATERFRONT.
Beautiful, new, hollow-tile and stucco dwelling, 9 rooms, 2 baths, sleeping porch, sun parlor with tiled walls and floor, hot-water heat, electric light, gas, copper screens and copper leaders and gutters; two-car garage; plot 76x200 with 76 feet on water; price reasonable, easy terms.
C. J. LIPP,
114 East 124th St.
Tel. Harlem 2078.

TO SETTLE ESTATE, will sell $2,000 less than cost, fine Dutch Colonial Centre Hall, tax exempt, large plot, restricted residence park, 26 minutes Manhattan, wide paved boulevard, trees, quality construction, steam, paneled oak, tapestry brick fireplace, tiled bath, kitchen, sun parlor, breakfast room; schools, near depot; bargain; $1,000 cash, $25 monthly principal. McNEECE, Corn Exchange Bank Building, at Jamaica, L. I., Station; phone Jamaica 8010, daily, Sundays.

ARTISTICALLY remodeled barn with big studio room, two bedrooms, dining room, kitchen and charming covered porch; particularly suitable for artists or writers; unusual opportunity. For further information telephone Huntington 955, or address Rose Ramsden, Cottage, Huntington, L. I. Price right. T 2160 Times Annex.

SUMMER BUNGALOW, right by Long Island Sound, 5 rooms, running water, electric lights, bath; large plot of land overlooking water; garage; private bathing beach; bus to station; full price $3,850; small cash payment; also a few actual shore front sites with water. Sandy Beach Hall, Ruland & Gale, 333 New York Av. Phone 1180 Huntington, L. I.

$1,000 CASH, $38 monthly principal buys beautiful Dutch Colonial, centre hall, tax exempt house; large plot; highly restricted; 28 minutes from Manhattan; tiled kitchen, bath, tapestry brick fireplace, sun parlor, parquetry, breakfast room, attic; near depot. Mahoney & Slade, 34 Union Hall Street, Jamaica. Phone Jamaica 9851; open Sundays.

Westchester County For Sale or Rent.

CRESTWOOD, Harlem Railroad, 3 rooms, $35; 4-5 rooms, $50; 6-7 room apartments, $110 up; private homes, 6-7-10 rooms, with garages; $100 up. Zangerle's office.

LAKE OSCAWANA, N. Y.
Two hours' automobile ride from New York; bungalow sites $100 and up; lake 2½ miles long; sandy beach; boating, bathing; will mail you a booklet entitled "Lake Oscawana in Pictures." Wanagru Realty Co., 45 West 57th St., New York.

MOUNT VERNON—I want to dispose as soon as possible of my substantially built home, 9 rooms, 3 baths, breakfast room, den, enclosed porch; garage; beautifully landscaped plot, 140x160. I am asking $35,000, but am open to a reasonable offer. My brokers, WHITE REALTY CO., 37 Prospect Av., Mount Vernon, phone Oakwood 7884, will be glad to show it.

MOUNT VERNON—Unusually attractive new brick two-family house, 5 and 6 rooms; separate heaters; two-car garage; sun parlor; plot running through two streets; at $23,000; incomparable value; terms for right party. White Realty Co., 57 Prospect Av., Mount Vernon. Phone Oakwood 7884.

NEW ROCHELLE—For rent, May 1, house, 9 rooms, 3 baths, sun parlor; large garage; 3½ acres ground; rent $6,000. P 852 Times Downtown.

HOUSES AND ESTATES.

Westchester County For Sale or Rent.

PELHAM MANOR—WATER FRONT house, 11 rooms, 2 baths; garage; privilege of a large landscaped beach; rent $250 monthly; references required. A. W. COLE, owner, 296 5th Av., New York.

PORT CHESTER—Sacrifice; Eight rooms, modern house; must sell; boating, fishing; near stations and schools; beautifully situated. Master, 605 Madison Av. Phone Regent 1413.

RYE BUNGALOW FOR SALE.
Attractive bungalow, 3 bedrooms, all improvements, near Oakland Beach; price $6,000, which is very low; part mortgage.
CHAS. S. FAULKNER,
Office Facing Rye R. R. Station.
Telephone 123 Rye, N. Y.

SCARSDALE.
A brick house, slate roof.
Owner must sell quickly, beautiful brick house in the established section of Scarsdale, convenient to station; plot 75x100; 8 rooms, 2 baths, copper leaders and gutters; brick garage; steam heat; priced at 22,000; excellent value; call us about this today. Prince & Ripley, Scarsdale 564, or Murray Hill 0555.

SACRIFICE new stucco and flat board home, 10 large rooms, including three baths and fireplace, all modern conveniences, large, beautifully landscaped grounds; must sell immediately or will exchange for Westchester County mortgage. W. M. Felhaber, 3,453 White Plains Av., Bronx, N. Y.

SCARSDALE—$7,800; 6 rooms, bath; garage; very near station; immediate possession. Mrs. M. D. Kling, 6 School Lane, Scarsdale. Tel. Scarsdale 521.

SCARSDALE—$1,850; Edgemont section; beautiful plot; large trees; liberal building loan. Mrs. M. D. Kling, 6 School Lane, Scarsdale. Tel. Scarsdale 521.

SCARSDALE—$1,000; building plot, 50x100; gas. Mrs. M. D. Kling, 6 School Lane, Scarsdale. Tel. Scarsdale 521.

AT RYE, NEW YORK.
A REPLICA OF
REVOLUTIONARY DAYS
portrayed in this beautiful Colonial country home of 10 rooms, 4 baths; two-story living room, old English finish; distinctive appointments and conveniences; charmingly set on landscaped grounds, adjoining large estate; two-car attached garage; conservatory, chicken house, &c.; price $62,000. Write or call OWNER, Room 1213, 101 Park Av., New York. Tel. Ashland 3709 or Rye 1040.

HOUSE FOR SALE IN RYE.
New Dutch Colonial house, containing 7 rooms, 2 baths, sun parlor, sleeping porch, hardwood floors, hot water heat, stucco, log-burning fireplace, electricity and gas, sloth garage, attractive grounds and shrubbery; five minutes walk from the station and clubs; plot 100x185; terms arranged; price $22,000.
CHAS. S. FAULKNER,
Office Facing Rye R. R. Station.
Tel 123 Rye, N. Y.

ATTRACTIVE BUNGALOW—Choice section, on high knoll, overlooking country for miles; two porches, tile bath; good plot; all improvements; 45 minutes from Central; near station; $11,000; easy terms. G. K. LAIRD, Room 5722, Grand Central Terminal. Murray Hill 7237.

BOOKLET ON WESTCHESTER.
Our booklet, "Suburban Westchester," will give you valuable information about the towns of Westchester County within the commuting zone; sent for mailing cost, 10 cents. Prince & Ripley, 342 Madison Av., New York City. Telephone Murray Hill 0555.

OWNER MUST SACRIFICE
his new Dutch Colonial home in Bronxville, 7 rooms, 2 baths, all improvements; 2-car garage; 91 feet front; price reasonable; terms to suit. Call Owner, 9017 or Proctor Building, Mount Vernon, Room 301.

SEND for descriptive list "Select Westchester Homes;" $14,000 upward; Pelhams, Bronxville, Larchmont, Scarsdale, New Rochelle, Mount Vernon, White Realty Co., Mount Vernon, N. Y.

DESIRABLE Pleasantville and Chappaqua properties for sale and rent. George F. Archer, 10 East 43d St. Vanderbilt 5084.

COLONIAL HEIGHTS (21 Priscilla Av.)—Eight-room house, furnished; May 1 to Oct. 1; $210 monthly. Bryant 0689.

HOMES IN NEW ROCHELLE,
$10,000 TO $100,000.
C. M. FINK, 11 North Av. Tel. 7135.

FOR Mount Vernon homes, sale, rent, see ANDERSON REALTY CO., Oakwood 8880.

New Jersey For Sale or Rent.

BOGOTA HIGHLANDS—Choice 25 new modern 6-room houses; every improvement; large plots; concrete streets; reasonable prices; terms; 9 railroads, West Shore, Erie; commuting 25 minutes New York. Ernst Bruno, Owner, Builder, Cypress Av., Queen Anne Road, Bogota, N. J. Open Sundays.

CALDWELL—New 7-room bungalow, all improvements; high elevation; large lot. For details phone Caldwell 0582.

LEONIA, N. J.—Modern stucco house, one of best investments in Jersey; 10 rooms, 2 baths; exceptional condition; all hard-wood floors throughout; must be seen to be appreciated. For particulars, phone C. P. Gearon, Leonia 820.

MONTCLAIR—Modern home, with garage; corner lot; 9 rooms, bath and solarium; $16,500; or for rent, furnished, July and August, $400. H. A. Van Gorder, 43 Oxford St.

RIDGEWOOD, N. J.—Owner building larger home will sell seven-room house, four bedrooms; all improvements; ten minutes from station; $8,250. E. M. Schmults, Ridgewood, N. J. Tel. 555.

A DUTCH STONE HOUSE.
(Early 18th century type); surrounded by large trees; 10 rooms, wooded stream; located on main State Highway, 15 miles from New York; 16 acres, may be divided. Ask for photo and particulars. S. S. Walstrum, Ridgewood, N. J. Tel. 555.

60 ACRES and 12-room stucco dwelling, main county road, 6 miles north of Hackensack; 50 minutes from Chambers St., downtown New York; price reasonable. McLaughlin, 52 Broadway.

FREE BOOKLET, photograph homes, Bogota Teaneck, West Englewood. Hallberg & Longfellow, Bogota.

FREE list of houses for sale and rent. Write Van Winkle Co., Rutherford, N. J.

New York State For Sale or Rent.

A FULLY equipped camp of 200 acres, Ulster County, N. Y., offered at half its original cost of over $100,000, with suitable terms. Derschuch & Co., 150 Broadway, N. Y.

Connecticut-New England For Sale or Rent.

BETHEL, CONN. (near Danbury)—Beautiful home; 11 rooms; 10 rooms; 10 rooms; enclosed glass porch, garage with steam heat, 85x165, 3 blocks to railroad station; worth $20,000; must be sold for $12,000, $5,000 cash. Fritz Kunstler, 220 Fifth Av., New York. Telephone Gramercy 2986.

BERKSHIRES—Lake frontage, estates and cottages. George F. Archer, 10 East 43d St. Vanderbilt 5084.

STRAWBERRY HILL—One acre perfectly appointed estate; house 9 rooms; garage; near golf, yachting and bathing. Burke Stone, Inc., 41 East 42d St.

IN lovely, picturesque Chatham, a dear old home, 7 rooms and bath, quaintly furnished; 2-car garage; one acre; the charm and peace and quiet dignity cannot be described, nor can the wonderful view of the hills and valleys that surround it; borders the salt water and has its own private sandy beach, where there is good fishing, boating and bathing; 18-hole golf course nearby; $8,000; terms; shown by appointment. Col. B. de Mossin, Harwichport, Mass.

Other Sections For Sale or Rent.

MIAMI (FLORIDA) PROPERTIES.
We have properties close in and all over the State. If interested in Florida, correspondence solicited.
KEY LARGO PROPERTIES.
We have fine water-front home or fishing camp for sale or trade; 350 feet on beautiful Key Largo Sound; finest fishing grounds in the world; good house, furnished; cars, boats; everything ready for immediate possession.
NEW METHOD REALTY CO. OF FLORIDA,
12 N. E. 2d Av., Miami, Fla.

HOUSES AND ESTATES WANTED

WANTED—Country home, 5 to 10 acres, 9-10 room house, some improvements, 3 miles or less from railroad station, not more than 35 miles from Grand Central; Westchester County or Connecticut; not more than $30,000. Send full particulars to M. P. Crook, 10 East 43d St., City. Murray Hill 8454.

ARE you interested to sell your one, two and three family house? Write full details of your property. O'Hara Bros., Webster Av. and 200th St.

WANTED to lease private house for a long term of years; any location in the city only. P 273 Times.

WANTED to lease, taxpayer, for long term of years; no brokers; principal only. W 856 Times.

SUMMER HOMES.

Long Island For Sale or Rent.

FOREST HILLS GARDENS, L. I.
Gardens apartment by station; small and large apartments to sublet for Summer; furnished or unfurnished, or to lease rest Oct. 1; New York's finest and largest suburban apartment building. Premises of Guyon L. C. Earle, 358 5th Av. Wisconsin 1181.

SEA CLIFF—$0 furnished cottages, $450-$1,500; bathing, boating. Everitt, 308 West 109th.

SUMMER COTTAGES.
Huntington Bay and vicinity—$500 for the season upward; Hall, Ruland & Gale, 333 New York Av. Phone 1180, Huntington, L. I.

New York State For Sale or Rent.

OWNER MUST SACRIFICE
attractive new seven-room cottage; open fireplace, garage, stone well, fruit and shade trees; private beach; situated on high elevation; beautiful grounds; at Lake Oscawana, N. Y.; ideal Summer home; one hour via New York Central or 90 minutes by automobile. Phone Spring 6416. Write J 275 Times.

CAMP SITES
in Catskill Mountains for $30, with running spring water. Address Miss Anna Burke, 88 North 11th St., Newark, N. J.

SUMMER HOMES.

New Jersey For Sale or Rent.

DEAL BEACH, Elberon Hollywood—Furnished cottages for rent. Wardell & Burke, Elberon, N. J.; next to post office.

WEST END, N. J.—15-room house; spacious grounds, tennis court; garage with rooms; $2,800 for season. Apply R. C. Kern, 250 West 57th, Room 1810.

HOTEL cottage Atlantic Highlands, opposite station, two blocks from Beach Amusement Park, near heart town; 45 rooms, all improvements. Bailey's Real Estate, 2,295 7th Av. Phones Morningside 5190, Harlem 2287.

Connecticut-New England For Sale or Rent.

BOOTHBAY TOWNSHIP, ME.—7-room cottage in woods; attractive; large piazza; view of bay; fireplace; town water drainage; no bathroom; supplies accessible; $200 season. Photos. P 2105 Times Annex.

BIG 7-room, up-to-date small house, furnished, Shippan Point. Owner, Vanderbilt 2324.

Other Sections For Sale or Rent.

BAR HARBOR and seashore cottages for sale or rent. Town-Country Renting Service, 34 West 49th St.

MURRAY BAY, Canada—House to rent for Summer, $500 up. Write Miss O. V. R. Delafield, 1,140 5th Av.

LOTS AND LAND.

Manhattan.

PLOTS WITH POSSESSION.

8th Av., corner, near 40th St., 6,000 sq. ft., for lease; 27,000 net; can mortgage fee; ripe for 22-story building operation.

8th Av., plot, 90 ft. front, in 40s, $480,000; cash $150,000.

Near 59th and 8th Av., 40,000 sq. ft.; $950,000; clear; only $50,000 required on contract for one year.

Garage plot, 17,000 sq. ft., West 50s., $250,000; cash, $25,000.

Block front, 10th Av., 30s.; 85,000 sq. ft., $750,000 clear; cash, $150,000; balance subordinated.

Builders should communicate with us for extraordinary plottage opportunities.

CHARLES M. DE ROSA & CO., INC.,
110 WEST 34TH ST., CHICKERING 5216.

GARMENT CENTRE PLOTS.
West 40th, 50x100; price $50,000, cash $10,000; possession; quick action.
West 38th, 107x100; possession; excellent site for tall loft building.
Harris Exchange, 4,046 Et; Wadsworth 3083.

BUILDERS, ATTENTION.
Several desirable plots in garment centre; also plots for theatres and high-class apartment buildings. Morgan & Mansbach, Inc., 162 West 42d.

GARAGE plot, East 86d-Park Av. section; unrestricted; 100x100; 1st mortgage already arranged; cash $9,000; quick action. Harris Exchange, 4046 Broadway. Wadsworth 8083.

TWENTY-FIVE FOOT plot, adjoining Central Park West corner, 90s; principals only. Allan Robbins, 162 West 42d. Wisconsin 6424.

Bronx.

CENTRE of activity; excavated plot, 100x100; ready for improvement; Walton Av., near 176th St.; price $15,000. Derschuch & Co., 150 Broadway.

ARE you interested to buy in nice location; plot 125x100 feet; price $17,500; terms arranged; near L station, O'Hara Bros., Webster Av., 200th St.

ARE you interested to buy nice plot, 75x106 feet, $16,000; between two parks; near Jerome & 170th station. O'Hara Bros., Webster Av. and 200th St.

ARE you interested to buy nice corner plot, 100x100 feet; opposite park; price $40,000; terms $15,000 cash down. O'Hara Bros., Webster Av.-200th St.

Long Island.

ASTORIA, L. I.—Builders, attention; 225 lots where frame houses can be built; terms to suit. J. R. Hicks, 246 Jackson Av., Astoria.

New Jersey.

BUILDERS' OPPORTUNITY—Have lots near Manhattan, suitable small houses; reasonable; will arrange building loans. Samuel Kraft, 847 5th Av., Manhattan.

Other Sections.

PLOT of ground near Daytona, 1½a. Address Box 192, Rockville Centre, N. Y.

LOTS AND LAND WANTED.

ARE YOU IN NEED OF CASH
for your lots and acreage? Write full details today; quick action. O'Hara Bros., Webster Av., 200th St.

TWO or three lots, unrestricted; Long Island City or Mott Haven section; state full particulars; if reply expected must be reasonable. R 951 Times Downtown.

WANT plottage for clubhouse site, between 220 St. and 260th St.; east or west side; give full particulars in answering. W 584 Times.

WANTED 75x100 apartment house site between 84th and 86th, near Lexington, with tax paying rentals. J. E. Moore, 316 West 57th.

BUILDER wants plots 60x100 or more between 23d St. and 59th St.; all cash if desired. W 566 Times.

WANTED, plots or buildings, suitable for garages. Loeb, 1,457 Broadway, Bryant 7849.

FARMS, GROVES and RANCHES.

New Jersey For Sale or Rent.

FOR SALE—360-acre farm, large tract flat land, stock, machinery; two miles from mile station, on macadam road; terms to suit purchaser. Write Box N. B., 1,517 3d Av.

New York State For Sale or Rent.

A FULLY equipped camp of 200 acres, Ulster County, N. Y., offered at half its original cost of over $100,000, with suitable terms. Derschuch & Co., 150 Broadway, N. Y.

REAL ESTATE FOR EXCHANGE.

FOUR stores, each store with 5 rooms over store; all improvements; rented and leased; number 652, 654, 656, 660 East 138th St., Bronx; equity $20,000; will trade for country estate or Summer home in Adirondack Mountains on lake; equal equity. Berger Realty Co., 86th St. and 21st Av. Phone 7284 Bensonhurst.

OFFICE BUILDING, equity $700,000 wanted in exchange for Park Av. apartment equity. De Rosa, 110 West 34th.

APARTMENT HOUSES.

Manhattan-Bronx For Sale or Rent.

9TH AV., 101—Tenement, to close an estate. JESSE GRANT ROE, Attorney, 128 Broadway, New York City.

26 WEST 113th; 38x100;
5% Bank Mortgage; rents low; owners 309; 47 W. 42d; Longacre 2640-8386.

BEEKMAN PLACE, rear on East River, near 51st. Two adjoining houses.
Attractive price and terms.
Wm. F. Jones & Son, Times Building.

YORKVILLE (79th St.)—Two 45-footers, new law; rents over $20,000; nets over 25 per cent. on investment; excellent opportunity. Active Realty Co., 338 East 86th.

A REAL INVESTMENT.
70's, West, 6-story elevator apartment, new building, direct from builder; 3 and 4 room apartments; rent $41,000; cash required $80,000; price

8 P. M. Friday

Advertisements for the Classified sections next Sunday, except display Real Estate, must be received before 8 P. M. Friday. Display Real Estate before midnight Thursday.

4 P. M. Daily

Advertisements for daily editions must be received before 4 P. M. on day preceding publication.
Telephone LACkawanna 1000.

Offices of
The New York Times

Times Building, Times Square	Harlem 187 West 125th St.
Times Annex, 1364 Broadway	Brooklyn 500 Washington St.
Downtown 1 Beekman St.	Bronx 2,329 Third Av.
Wall Street 146 Broadway	Fordham 11 E. Fordham Rd.

STORES.

Manhattan-Bronx For Rent.

22,000 SQUARE FEET.
STORE AND SECOND FLOOR,
123 5TH AV.;
also
LIGHT LOFTS, OFFICES AND SHOWROOMS.
200 per cent. sprinklers; low insurance; seven elevators; light manufacturing allowed; brokers protected.
Suitable for reasonable offers.
SPACE, $600 PER YEAR.
SPACE, $1,200 PER YEAR.
SPACE, $1,800 PER YEAR.
SPACE, $4,800 PER YEAR.
E. SHARUM CO., 122 5th Av., Room 808, Tel. Watkins 1878.

STORE, LOFTS, OFFICES AND SHOWROOMS.
101 West 24th St. and 41 West 25th St., 1430 - $900 - $800 - $1,100 to $3,700 per year.
E. SHARUM CO., 122 Fifth Av. Room 808, Tel. Watkins 1878.

STORE, 245 3d Av.—New front, suitable for beauty parlor, tailor, fruit, grocery or any other business; low rent.
CHAS. M. DE ROSA & CO., INC., 130 West 34th St. Chickering 8216.

GOOD LOCATION for rent, suitable for tailor shop, shoe repair, &c., in West Bronx. Billingsley Realty Co., 5 East 170th St. Jerome 4908-9.

STORE, FLOOR, 17x100, STEAM HEAT; SUITABLE MANUFACTURING; WALVIN CO., 100 10TH AV., NEAR 16TH.

STORE, BEAVER ST., NEAR WILLIAM. 17x50; possession now. F. E. Sturgis, 7 Wall St., Hanover 6810.

EXCELLENT location for restaurant, cafeteria, lunch room, delicatessen store. 142 Liberty St.

... and small stores; selected locations; entire city. F. Picker & Sons, Inc., 342 Madison Av. Vanderbilt 8696.

LARGE stores, downtown; good location; $180 a month. 151, 153 Cedar St.

Brooklyn-Long Island For Rent.

FLUSHING, L. I.—Sub-lease store, corner, suitable for drug store; wonderful location; immediate possession. T 427 Times.

Other Sections For Rent.

STORE, near Manhattan, suitable drugs, candy, stationery, bakery; no competition; reasonable. Inquire Room 410, 347 5th Av., Manhattan.

OFFICES.

Manhattan-Bronx For Rent.

5D AV., 1,402 (corner 73d)—3 rooms, suitable dentist; busy section.

6TH AV., 500 (corner 42d)—Light, airy room with running water; 240 sq. ft.; top floor; elevator service day and night; to sublet, $70 month. Apply Room 704; Caledonia 6189.

7TH AV., 523 (Guarantee Trust Bldg.)—Mahogany furnished private office; use of telephone, reception room; price reasonable for selected tenant. Room 826.

9TH AV., 546 (30th)—Newly furnished private office, telephone, stenographic service and bulletin listings; $25 monthly. Fourth floor.

9TH AV., 141 (corner 21st St.)—1,000 feet desirable office space; will divide to suit; immediate occupancy; reasonable. Joseph Simon, Ashland 2252.

9TH AV. (vicinity 46th St.)—Private office lawyer's suite. Tonkin, Beekman 1069.

7TH AV., 31—Two small offices to rent, about 150 sq. ft. each; $30 a month; light, heat and janitor service. Private View.

29TH ST., 37 EAST.
BETWEEN MADISON AND 4TH AVS.
Offices right at subway station, $35, $40, $45, $70; light, decorated; brown and gray; courteous superintendent.

35TH ST., 118 EAST—Office, skylight and others, 10-story building. Superintendent.

35TH, 28 WEST—Attractive office space to sublet. Apply 11th floor. Levy.

40TH ST., 70 WEST—SUITE OF FOUR LIGHT ROOMS; BUILDING WELLSWORTH BUILDING; OCCUPATION MAY BE SOONER; MODERATE RENTAL. APPLY ROOM 1304, PHONE LONGACRE 2571.

40TH, 110 WEST—Furnished office, bright, cheerful; phone service; $40. Suite 2401.

42D ST., 285-289 WEST—New, modern office building, beautiful daylight offices; 500 square feet or more; moderate rent. Owner on premises, Room 911.

42D ST. AND BROADWAY (Candler Building)—Will sublet to right party furnished private office, facing Broadway; stenographer's desk in adjoining room; telephone if desired. Room 407. Phone Bryant 0877.

42D, CORNER MADISON.
Attractive; sublease 2 private offices and reception room; partly furnished. Taumeister, 17 East 43th. Murray Hill 8816.

42D ST., 152 WEST (Room 925)—Furnished and unfurnished offices with phone; also desk room; reasonable.

42D ST., 251 WEST—$30 MONTHLY.
Modern elevator building; Times Square. Freeman Co., premises. Chickering 8278.

42D ST., (NEAR 9TH AV.)
Small, light offices, $35.
SALMON, Room 804, 17 West 42d St.

42D, 220 WEST (Times Square)—Furnished offices; reasonable. Suite 612, Candler Building.

47TH ST., 243 WEST (Romax Bldg.)—Furnished front offices with partition, $45 mo.

49TH, 136 WEST—GARAGE OR SMALL LIGHT OFFICES; COMPLETE SERVICE.

47TH ST., 50-56 WEST—TWO-ROOM SUITE, GROUND FLOOR, SUITABLE DOCTOR OR DENTIST; LEASE $200 PER MONTH. MANAGER, MANHATTAN SQUARE HOTEL, OPPOSITE MUSEUM OF NATURAL HISTORY.

1,780 BROADWAY (NEAR 57TH ST.)
SECOND FLOOR; 2,000 SQ. FT.; 5 OFFICES FACING BROADWAY. RECEPTION ROOM AND LARGE STORAGE SPACE; WILL SACRIFICE; BROKERS PROTECTED. FOR ADDITIONAL INFORMATION PHONE CIRCLE 7682.

BROADWAY, CORNER 67TH ST., in the heart of Manhattan. Corner suite, doctor or dentist; rent $175. Apply agent, 121 West 67th.

BROADWAY financial district, attractive furnished suite of two offices; also a large furnished brokerage suite. Room 92 Broadway.

BROADWAY, 256—Light, airy, spacious office; Broadway side; possession immediate. Hanghey.

BROADWAY, 1,440—Office, private, light, furnished; 200 feet; telephone service. Vanderbilt 4300.

BROADWAY, 149 (Singer Building)—Small furnished office; stenographer's services. Inquire Room 836.

BROADWAY—Furnished private office facing Broadway, $50. Goldenberg, 1,472 Broadway, Room 816.

BROADWAY, 1,460—Furnished office, 25x28, all or part to sublet; reasonable. Room 1110.

BROADWAY, 1,400—Desirable office, $40; desk, cabinet for sale. Fitzroy 8723. Room 1440.

BROADWAY (94th)—Large and small offices; partitioned. Thomas Healy, 2,626 Broadway.

BROADWAY, 1,123—Desirable, small, outside office; telephone service; reasonable. Room 913.

CHURCH ST., 50—Attractive, light, outside office; telephone service; reasonable. Room 406.

CORTLANDT ST., 72.
Outside, light offices, $35 to $100 per month; convenience, comfort; real service. A. H. MATHEWS & CO., 14 Maiden Lane. Cortlandt 0936.

DELANCEY ST., 46—Office, suitable for lawyer, insurance broker or real estate. Inquire Perlmutter Office.

HUDSON TERMINAL (20 Church St.)—500 feet, 4 windows, 3 entrances, 3 private offices; May possession. Eugene Hill, 20 Church St. Cortlandt 0092.

HUDSON TERMINALS—Outside private office; vast space; all conveniences. Loder, 30 Church.

LIBERTY ST., 135—Offices; unexcelled service; all light space; $25 up.

MADISON AV., 390—Will share fine double office; stenographer and telephone available. Room 806. Clifford L. Miller.

MADISON AV., 1,782—Dental apartment for rent; long established; reasonable. Intimate lease.

OFFICES.

Manhattan-Bronx For Rent.

MADISON AV. AND 3D ST.—Desirable small offices, entirely separate and private; first-class building; excellent location. Room 1030, National City Building.

30 AND 32 MAIDEN LANE.
Two floors, each 2,500 square feet, at $5,000 per floor; will rent separately or as units. All windows; fine light and air; most modern conveniences; private toilets; fine linoleum on floors.
WM. A. WHITE & SONS,
46 Cedar St. John 5700.

STRAND THEATRE BUILDING (Room 310)—Furnished offices facing Broadway at 47th; ideal for theatrical agent. Vanderbilt 4128. Stassy Musik Co.

UNION SQUARE, 19—Furnished office; stenographic service; $60. Stuyvesant 4827. Room 604.

MODERATE RENTALS, excellent location. The new building of the Corn Exchange Bank, at the junction of Parish, Canal, Leight and Varick Sts.; modern high-class offices; served by the 7th Av. subway, Canal St. station at the building; close to the new vehicular tunnel to Jersey City; a branch of the Corn Exchange Bank occupies the entire ground floor; companies of the highest class are already occupying space; an atmosphere of quiet dignity characterizes this building; the very moderate rentals include the services of cleaning, lighting and heating; our representative will be glad to show you available space. Apply 49 Brown, Wheeler-Harris, Vought & Co., Inc., 14 Wall St. Rector 9040.

LAWYERS—LAWYERS—LAWYERS
NEW OFFICE BUILDING.
New office building, fine light offices, opposite City Hall Park; 150 sq. ft. up to 1,000 sq. ft.; services of the better sort. A. L. STEVENS & CO., 34 Maiden Lane. Cortlandt 0818.

SEVERAL OFFICES available in one of the most accessible office buildings in New York; unusually light and cheerful; facing the City Hall Park; one attractive office at $40 per month; others in proportion. Apply on premises to
KIRKPATRICK-McLEAN REALTY & CO.,
194 Nassau St., Room 220 Beekman 5363.

FISK BUILDING,
BROADWAY AND 57TH ST.
Sublease, fine light offices overlooking Central Park; can be had in units of about 700, 800, 1,000, 1,500, 1,600 or 2,500 sq. ft.; unusually low rental. CHESTER D. CLARK CO., 29 Broadway. Whitehall 1276. Brokers protected.

OFFICES,
$20 month and up.
136 West 52th Street,
at Broadway.
Also a few completely furnished.

DOWNTOWN OFFICE SPACE.
142 LIBERTY ST.
20,000 square feet will divide; light on three sides; elevator service unsurpassed.
Agent on premises. Moderate rental.

ATTRACTIVE SPACE in real estate office, 175 foot, partitioned, furnished or unfurnished with or without service. Rosenthal, 257 5th Av. Lackawanna 2120.

DENTIST'S office to sublet in office building, Times Square district; will sell fixtures reasonable, H. E. Levy Co., Room 921, 153 West 42d.

OFFICE SPACE very desirable, Broadway and 47th, to lease reasonably, including service. F. Kemp, 1,567 Broadway. Chickering 8808.

OFFICE, nicely furnished; reasonable; service. Telephone, 17 West 27th St. Madison Square 1722.

OFFICES, well furnished, equipped; immediate possession. 42 Broadway. Suite 1714-6. Hanover 5490.

TO LET, private offices in collection suite; all facilities; very reasonable. 250 Broadway, Suite 510.

SUBLET elegant furnished office; reasonable. Call Room 410, 347 5th Av., Manhattan.

PRIVATE ROOM in furnished suite; telephone, stenographer service. Real Estate Office, 220 5th Av., New York. Suit 818-819.

CHIROPODIST OFFICE, fully equipped, for rent. Turn in Bath. Inquire Finkelstein & Son, 600 Broadway, Spring 9450.

DESK, $15; mail, telephone privileges. $18; furnished office, $30. Duane, 286 B'way.

PRIVATE OFFICE, splendid light, modern building. Room 1402, 171 Madison Av.

STUDIO for commercial artists; good north light. Room 1402, 171 Madison Av.

WILL share furnished office with service. Phone Pennsylvania 1650.

TO SUBLET, suite 6 small offices; very desirable. 29 Broadway. Hanover 5490.

DESK ROOM.

Manhattan-Bronx For Rent.

5TH AV., 505-511 (SUITE 909).
Mail address, telephone messages carefully taken, $5 for two months, with use of desk. Ask for Mr. Beardman.

5TH AV., 2,416—Private desk space, telephone stenographer, listings; $15; fourth floor.

5TH AV., 283—Desk, $15; private office, $30; mailing, $5, telephones. Franklin.

5TH AV., 276—Private office; desk space furnished; very desirable. Room 701.

BROADWAY mail address with intelligent phone service, $5. Room 814, 1,170 Broadway.

BROADWAY, 74—Desk space, $20 monthly. Apply Room 901.

BROADWAY, 1,133, Room 1231—Mahogany desk in private office. Watkins 0997.

BROADWAY, 160—Exceptionally bright desk space, with services. Klausner, Room 1212.

CHURCH ST., 1 (Room 503)—Large desk; stenographer, and telephone; reasonable.

NASSAU, 32—Desk room for rent; in sign shop; reasonable.

DESIRABLE desk room, use of show and stockroom, telephone, stenographer service, $25 month. Room 910, 1,123 Broadway, at 26th St.

MAILING privileges, telephone, stenographic facilities, office representation, $5. 200 Broadway, Room 210.

MAIL privileges, $3 monthly; desk, mail and telephone service, $7.50 up. 32 Union Square, Room 501. Stuyvesant 8300.

HUDSON ST., 100—Space for desk; stenographic service. Walker 0419.

STRAND THEATRE BUILDING, Room 310—Desk space available. Vanderbilt 4128; mail privileges.

TIMES BUILDING, 1011—A desk room or part of office, $25. Bryant 9427.

DESK, $10; office, furnished, $20; mail, $3. Nelles, 125 Church, corner Warren.

DESK, $15; office, furnished, with service, $30; mail, $5. Wilson, 521 Broadway.

BUSINESS PLACES (Miscellaneous)

All Sections For Sale or Rent.

47TH AV., 315 (at 9th St.)—Sacrifice sublease, 1,500 sq. ft., suitable for offices or showroom; will divide; terms right. Green & Brown Co., 175 5th Av. Ashland 7686.

50TH, 41 EAST—Space with workroom in high-class dressmaking establishment, suitable for millinery, lingerie or tailor.

MADISON AV., 907 (near 72d)—Ground floor; large entrance, suitable business and residence combined; building just completed; $200. Superintendent on premises.

ALTERATION BUILDERS.
We have for lease, suitable to alter, several propositions in the midtown district, 6th and 7th Avs., corners and vicinity; also newly altered buildings for lease, principals only. De Rosa, 110 West 34th St.

ATTENTION!—Unrestricted district, suitable for garage, factory, with rear yard; 50x100 plot, 22,000 square feet, with 100 feet frontage; price $60,000. O'Hara Bros., Webster Av. and 200th St.

TO RENT, corner store, 19 Hudson St., near Chambers St., Manhattan; beautiful show windows suitable any line wholesale or retail; rent reasonable. Apply Supt.

PARLOR FLOOR for furrier; fully equipped; Holmes protection. 54 West 50th.

BUSINESS PLACES WANTED.

WANT TO BUY PROPERTY ON Fordham Road, Webster to Jerome Av. Burnside Av., Concourse to Jerome Av. Tremont Av., Concourse to Jerome Av. 170th St., Concourse to Jerome Av. 167th St., Concourse to Jerome Av. Write full details at once to O'Hara Bros., Webster Av. 200th St.

ESTABLISHED real estate broker wants small furnished or unfurnished private office; will share office with congenial party; will have own phone and stenographer; location 324 to 44th St.; state full particulars, lowest rental on lease. B. D., 130 Times.

ENGINEER wants about 500 feet, 2 offices and reception room, Grand Central zone. Wyckoff, 56 West 45th St.

CASH investor in taxpayer; submit full particulars. Room 910, 62 Park Row.

APARTMENTS TO LET.

Furnished—East Side.

8TH AV., (80s section)—New high-class, furnished bedroom, bath, shower, living room, dining alcove, kitchen; refrigeration; less than rent to responsible family. W. 442 Times.

16TH (Union Square East)—Artistically furnished large studio apartment, bath; suitable three; $75. Circle 9330 or Stuyvesant 2120.

19TH ST., 133 EAST—A very desirable suite of two rooms and bath; with or without meals, in exclusive Gramercy Park section; ideal location for children; privileges of park; full hotel service. Phone Gramercy 6364.

21ST ST., 12 EAST.
(Just off 5th Av.)
MOST DESIRABLE OFFER IN TOWN.
Quiet sunny 3-room suites with full hotel service, $250 per month; exclusive Hotel La Marquis Caledonia 1820.

21ST ST., 32 EAST (Hampton)—Two rooms, bath; maid service, elevator; reasonable.

22D, 11 EAST (Hotel Stratford, just east of 5th Av.)—Newly decorated, furnished 1, 2, 3 outside rooms; private bath; complete hotel service; restaurant; $11 a day and up weekly.

Furnished—East Side.

22D, 29 EAST (Gramercy Union Hotel)—Newly furnished parlor, bedroom, bath; $25 weekly; suite, $30 weekly; 1 bedroom, bath; $22 weekly; full hotel service; restaurant.

26TH, 130 EAST—Three rooms, sunny and cool; Summer or longer; Apt. 10D.

27TH ST., 147 EAST—Most comfortably furnished 2 rooms, private shower bath, kitchenette, foyer, balcony; new Steinway grand piano; telephone; real diarchice in rental. Brunn.

30TH ST. (Park Av.)—Private, elegant floor of 3 large sunny rooms, kitchen, bedrooms; bachelor, 6-7 months, exceptional servant could remain, Calednia 8267.

30TH ST., 123 EAST—Four rooms, completely furnished; elevator apartment. Supt.

47TH, 1 EAST—Large room, alcove, shower, electric grill; $100. Irene Frenzel or Mr. Stetcham. Plaza 8502.

48TH, 20 EAST—2 rooms and bath; immediate occupancy. Apply to Superintendent on premises.

49TH ST.—Attractively furnished and beautifully appointed apartment; ideal location. Herbert Hecht, Murray Hill 4442.

49TH, 21 EAST—Attractive 2 rooms, bath, elevator service, telephone; $125; lease.

51ST ST., 40 EAST—Central Apartment Co. Plaza 9267; furnishings from $75 month.

52D, 24 EAST—Beautifully furnished 2-room suite; spacious; grand piano; Oriental rugs; meals served in apartment when desired by Japanese chef; maid service. H. L. Davis.

54TH, ST. (near Park Av.)—Two rooms, foyer, bath; service arranged; high-class elevator building. Miss C. H. Thomas, 21 East 40th. Plaza 4383.

55TH, 16 EAST—Single, double, two rooms, bath; day, week, month, year; special rates. San Jacinto Hotel.

60TH, 53 EAST—Handsomely decorated and furnished 3 rooms, bath, kitchenette; maid service, linen; $275 monthly.

61ST, EAST (between Madison and 5th Avs. Less than a block from Central Park)—Four rooms, regular kitchen, living room, one large and one small bedroom, two open fireplaces that burn; five large closets; five hours daily sunshine; wish tenants with a real sense of responsibility for nice possessions; April 15 to Sept. 15. Phone Regent 8069.

62D ST., 219 EAST—Garden duplex; four rooms, two baths, kitchen, servant's room and bath, breakfast porch, beautiful furnishings; piano; $175 to right people. Phone Rhinelander 8220.

63D, 107 EAST—Attractively furnished apartment; new building; exclusive location; grand piano, victrola; 1 or 2 bedrooms, bath; $1,200 and $1,500. Rhinelander 8060; call after 10 A.M.

63D—Summer lease, less than unfurnished rental; seven rooms; exquisite. Circle 0462.

65TH ST. (near Madison Av.)—Desirable 2 rooms, bath, kitchenette. Rhinelander 5956.

72D, 157 EAST (The Lexington)—One, two, three rooms, furnished or unfurnished; maid service available; restaurant on premises. Apply to Mr. Murrill, on premises.

73D, 157 EAST (The Lexington)—One, two, three rooms, furnished or unfurnished; maid service available; restaurant on premises. Apply to Mr. Murrill, on premises.

74TH, 158 EAST—Large, sunny living, bedroom combined, bath, kitchenette. Marshall.

75TH, 1 EAST—Very desirable large living room, bedroom, bath, kitchenette; references. Rhinelander 6192.

76TH, 1 EAST—Attractive 2 rooms, bath, for Summer; highest type house; rooms very large, beautifully furnished. 88.

EXCEPTIONAL OPPORTUNITY.
120 East 40th St., beautifully furnished apartment, studio room, kitchen, bath, to sublet; short or long term; seen any time. M. Morgenthau Jr.—Everett M. Schnas Co., Inc. 6406 Bryant. 120 West 42d St.

Furnished—West Side.

7TH AV., 1758—Two rooms, bath, kitchenette, foyer. Miller Gramercy 3818.

10TH, 66 WEST—Living and bedroom; hot water, electricity; $65.

11TH ST. (6th Av.)—2 rooms, kitchenette, attractively furnished; available immediately. Appointment after 6 P. M. Watkins 6076.

26TH, 23 WEST—Light, attractive 2 rooms, bath; hotel service; rent reasonable.

27TH ST., 39 WEST—Nicely furnished one, two, three rooms and bath; hotel service; $17.50 and up.

29TH, 40 WEST—Cozy housekeeping studio, phone, bath, suitable 2; reasonable; also sell 2-room furnished apartment. Libby.

45TH, 341 WEST (HILDONA COURT).
Elevator apartments, one, two and three rooms and 2 baths; sheets, kitchen, kitchenette; all newly furnished and decorated; $75 to $125 monthly and up. Longacre 3586.

45TH, 112 WEST (FRANSAMOR APTS.)—Choice 3 rooms, kitchenette apartment; tastefully furnished, switchboard, maid service; reasonable.

45TH, 131 WEST (Hotel King James)—Parlor, bedroom, bath; piano; comfortable; homelike; newly decorated; $37.50 up. Bryant 0958.

46TH—Sacrificing five exquisitely furnished room apartment to reliable tenants. Circle 0462.

46TH ST., 42 WEST (near 5th Av.)—Elegantly furnished apartments, 2 rooms and bath, $100 per month.

47TH, 66 WEST—Attractive 2-room apartment; until May 1; reasonable. Raymond.

48TH (near Broadway)—Studio, partly furnished; 4 rooms, housekeeping. Bryant 8146.

49TH, 54 WEST—Delightful living, bedroom, kitchenette, bath; real location; Hotel Cotswold. Plaza 8900. Duane.

50TH ST., 78 WEST—One cosy room, sunny, modern, kitchenette; $90; telephone.

51ST, 17 WEST—Delightful 2 rooms, bath; elevator service, telephone; $130; lease.

52D ST., 320 WEST (CORNER BROADWAY)—MODERN ELEVATOR APARTMENT HOUSE; NEWLY FURNISHED, HOTEL SERVICE; ONE ROOM, BATH, $70 UP; TWO ROOMS, BATH, $100 UP; REFERENCES REQUIRED.

54TH, 29 WEST—Attractive large room, private bath; phone; service.

55TH, WEST (near 5th Av.)—Attractive apartment, sublet to October 1; bedroom, sitting room; studio for musician; new Broadway Grand; kitchenette and bath; 2d floor, modernized building; $200 monthly; reference required. Call Plaza 0562.

55TH, 320 CORNER 8TH AV.
(THE REGAL) MODERN ELEVATOR APARTMENT HOUSE; NEWLY FURNISHED; MAID, VALET SERVICE; TWO ROOMS, BATH, $110 UP; REFERENCES.

56TH (1,780 Broadway)—Two housekeeping rooms, hotel accommodations, from $12 weekly. Whitehurst.

56TH ST., 58 WEST—Attractive, two-room, kitchenette, foyer fireplace; lease optional, $115.

57TH, 14 WEST—Apartment, two rooms, kitchenette, bath; piano. Elberon or Supt.

56TH ST., 208 WEST.
HOTEL THORNDYKE.
VERY ATTRACTIVE TWO-ROOM SUITES WITH PRIVATE BATH; SPECIAL WEEKLY RATES; FULL HOTEL SERVICE.

58TH, 326 WEST—Attractive 2-room apartment, rent $115 month. See janitor.

67TH, 230 WEST.
Modern elevator apartment house, newly furnished; maid, valet service; two and three rooms, bath; $190 upward; references.

68TH, WEST (near Avenue)—4 and 5 rooms, beautifully furnished apartments; real bargains; 3 months or longer; assisting below rental unfurnished. Howard. Circle 7084.

68TH, 228 WEST—Finest apartment in city for $115; two rooms, kitchen, bath; newly painted, decorated and furnished.

69TH, 30 WEST—Two large rooms facing Park; large dressing room, kitchenette and bath; piano; maid and restaurant service; available now to October; exceptional; 4th floor. Plaza 4220. Bennett.

69TH, 325 WEST (Gainsborough Studio)—Charmingly furnished, beautifully cool apartment; 3 rooms, kitchenette and bath. Laura Hope Crews.

69TH, 25 WEST—Sublet, overlooking park; two and three rooms, kitchenette apartment; special rates, one month or year.

69TH (facing park)—Exceedingly cool for Summer, 6-room apartment. Circle 0462.

69TH (facing Park)—Seven rooms, two baths; elevator; piano; magnificent. Endicott 1277.

61ST, 10 WEST (Hotel Pendleton, corner 5th Av.)—Beautiful 3 rooms, bath; new apartments, exceptional; elevator, phone, restaurant, maid service; very reasonable. Columbus 7131.

64TH ST., 25 WEST—2-3 rooms, bath and real estate; $75 to $90; also 5 rooms and bath, furnished; $125 monthly up. Apply Superintendent.

66TH ST., 345 WEST—2-3 rooms, kitchenette and bath, $30 weekly; references.

70S—Beautifully furnished one-room, bath, kitchenette apartment; $100. Telephone Trafalgar 8414.

70S—Living room, Murphy bed, kitchen, bath; elevator apartment; $100. Endicott 0270.

70TH, 246 WEST—2-room apartment, private bath, kitchenette; all improvements; $85.

Furnished—West Side.

72D, 48 WEST (ROYALTON Apartment Hotel)—Attractively furnished two-room suite, bath, kitchenette; reasonable weekly, monthly or year; from $28 week or $100 month up. Endicott 2600.

72D, 118 WEST (HOTEL MARLTON)—VERY DESIRABLE 2 AND 3 ROOMS AND BATH; FULL HOTEL SERVICE; RESTAURANT; WEEKLY OR MONTHLY. ENDICOTT 8040.

72D ST.—Delightful 5-room apartment; modern; every room overlooking Hudson; completely furnished; attractive price for immediate possession. Phone Trafalgar 0238.

73D, 157 WEST—Beautiful furnished, 2 rooms, bath, kitchen, balcony; southern exposure.

73D (Hotel Ansonia)—3 rooms, housekeeping; attractively furnished; beautiful table silver, crockery, complete kitchen; hotel maid service; 3, 6 or 9 months; very cheap. Call mornings, Williams, Apt. 12G. Endicott 3850.

73D ST., 126 WEST (Hotel Noblerton)—Newly decorated, luxuriously furnished one, two, three outside rooms, private bath, elevated surface and subway four from 42d St. Daily call hotel service; restaurant.

74TH ST., AT BROADWAY (Hotel Priscilla)—Beautiful living room, chamber and private bath in high-class apartment hotel; southern exposure; sublet reasonable. Suite 1115.

74TH, 129 WEST.
Attractive furnished 2-3 rooms, elevator and maid service, $125 up. J. Phillips & Co., 148 West 42d St. Trafalgar 6600.

75TH ST., 25 WEST—Bedrooms, bath parlor, real kitchen and bathroom.

75TH, 161 WEST—Attractive 3-room apartment, real kitchen, garden; $150. Circle 2266.

79TH, 168 WEST—Single room with adjoining bath; at special weekly rate.

76TH (844 West End)—Beautifully furnished 3-room apartment, kitchenette, service, telephone.

77TH ST., 50-56 WEST—PARLOR, BEDROOM AND BATH, $100 MONTHLY AND UP; PARLOR, TWO BEDROOMS AND BATH, $150 AND UP. MANAGER MANHATTAN SQUARE HOTEL, OPPOSITE MUSEUM OF NATURAL HISTORY.

78TH, 110 WEST—Two rooms, with enclosed sun porch, kitchenette and private bath.

79TH (Riverside)—6 rooms, 2 bedrooms, elevator, front; immediately; $160. Endicott 1277.

80TH, 100 WEST (HOTEL ANDERSON).
One, two room suites, spacious; all sunny apartments; accessible to all railroads; homelike, refined atmosphere; moderate rates.

80S (near Riverside)—Beautifully furnished 4-room front apartment; $125. Trafalgar 7414.

80S (overlooking Drive)—11 rooms, 3 baths, piano, magnificent, $300. Endicott 1277.

81ST ST. AND COLUMBUS AV.
COLONIAL HOTEL, FACING PARK.
All apartments newly furnished and decorated; parlor, bedroom and bath, $80 weekly or $125 per month up. Trafalgar 2000.

81ST AND COLUMBUS AV. (OPPOSITE PARK, ENDICOTT HOTEL)—PARLOR, BEDROOM AND BATH, $5 DAILY OR $30 WEEKLY.

82D, 70 WEST—Two rooms, front; entirely new; see it before deciding.

84TH, 155 WEST—Newly decorated, attractively furnished, 3-room complete housekeeping apartment; bath, phone, electricity; $75; adults preferred.

84TH, 160 WEST—4 rooms, complete housekeeping; $60. Mornings, Schuyler 5065. Coyle.

85TH, WEST—Front apartment, kitchen privileges; near Riverside. Apt. 17. Endicott 1040.

85TH, 330 WEST—Large, airy living, bedroom combined, bath, kitchen, elevator. Marshall.

86TH, 23 WEST—Very desirable large living room, bedroom, bath, twin beds; non-housekeeping; references.

86TH ST., 309 WEST.
Sublet newly furnished, $85 month to Sept. 30, 1925; 11E; one room with bath; maid and restaurant service; delightful Summer apartment, overlooking the Hudson.

86TH ST., 130 West End Av.)—Two rooms, bath and kitchen.

87TH, 51 WEST — Furnished apartment (floor), 2 big rooms, kitchenette, bath, Elberson.

87TH, 353 WEST—Exclusive 1-2 rooms, tiled bath, showers, steam; reasonable.

91ST, 27 WEST—HIGH-CLASS FURNISHED APARTMENTS, ONE AND TWO ROOMS AND BATH; MODERATE RENTALS; MAID SERVICE.

94TH, 319 WEST—6 rooms, sunny apartment, 3 bedrooms, combination living and dining room, one bath, extra lavatory; 2 doors from Riverside Drive; convenient to bus and subway; $135. Tierney.

94TH, 204 WEST (Broadway)—4 delightful sunny rooms, newly furnished, decorated, kitchen, 2 bedrooms; until Oct. 1. Apt. 6A.

96TH (Riverside)—7 rooms, elevator, front piano, beautiful; sacrifice $185. Endicott 1277.

96TH, 305 WEST.
HOTEL SCOTLAND ARMS.
Four-room apartment $175 month, newly furnished and decorated, complete for housekeeping; full hotel service.

101ST, 220 WEST—Entire floor, exceptionally furnished 5 private apartments. Inquire premises, Williams.

101ST (350 West End, Apt. 6B)—Attractive corner suite (kitchen), $125; immediately.

102D ST. (corner Riverside Drive)—Owner's own apartment, beautifully furnished throughout; living room, dining room, 2 large bedrooms, foyer and kitchen; Sonora grand phonograph, radio, complete linens, silver &c.; all appliances for housework; possible party privileges purchasing furniture if desired; can be seen between 5 and 7:30 P. M. Phone 315 Riverside, or call Apt. 7C, 330 West 102d.

103D (near Riverside)—Living room, bed room, front; elevator apartment; gentleman; desirability above essential than rental; $75. Endicott 0678.

103D, 330 West—3 light rooms and bath, furnished completely; all modern improvements; $63. See Agent, Apt. E, 305 West 103d St.

104TH, 306 West—Beautifully furnished apartment, two large rooms, bath, kitchenette; references.

105TH, 330 WEST—4 rooms, bath, complete, kitchenette; nicely furnished; very reasonable.

106TH, 909 WEST—Newly furnished and decorated 1-2 rooms, private bath.

107TH, 249 WEST (corner Broadway)—Attractive, complete rooms; six exceptionally large, well-arranged rooms; reasonable to October. Apt. 83. Academy 0427.

107TH, 54 WEST—6 rooms, beautifully furnished; elevator, telephone; reasonable; weekly, monthly.

109TH ST. (316 MANHATTAN AV.)
HOUSEKEEPING APARTMENTS.
Elevator, non-elevator; references essential.
2 rooms, $45 up.
3 rooms, $60 up.
4 rooms, $80 up.
5 rooms, $75 up.
6 rooms, $90 up.
ALSO WEEKLY RATES.
Main office, 316 Manhattan Av. Academy 1546. 9 A. M. to 9 P. M. Open Sunday.

109TH, 55 WEST—Five large, comfortable rooms, all modern improvements. Clarkson 6230.

116TH, 430 WEST (corner Columbus Av.)
CATHEDRAL PLAZA.
One room, bath, kitchenette, $60 up.
Two rooms, bath, kitchenette, $70 up.
Three rooms, bath, kitchenette, $90 up.
ALSO WEEKLY RATES.
High-class elevator apartment house.
References essential. Plaza Academy 0612.
8 A. M. to 8 P. M. Open Sunday.

111TH ST., 304 WEST—Handsomely furnished four light rooms; piano. Apt. 9L.

116TH, 606 WEST (Apt. 6e)—4 room apartment, beautifully furnished; sublet reasonable.

119TH (Riverside)—Handsome 8 rooms, 3 baths, elevator; sacrifice; $260. Circle 2062.

119TH, 610 WEST — Four, five attractive rooms completely furnished, near Drive. Elsner.

121ST ST., 517 WEST (Apt. 3)—3 rooms, furnished; modern; rent.

119TH, 416 WEST—3 unusually light, front rooms; well furnished; elevator; reasonable.

124TH (Convent Av.)—Three rooms, very moderate, $35. Phone Dewey 8580.

125TH, 601 WEST—Five large rooms, elevator, river view, comfortably furnished; May 15-Sept. 15, $165; corner Drive.

141ST, 622 WEST—Cozy three-room apartment, elegantly furnished complete, linen, silver, piano, victrola; overlooking river. Apt. 6F.

144TH, 500 WEST—Front bedroom, sliding, kitchen; reasonable; elevator. Audubon 1890. Hill.

147TH, 510 WEST—3 beautifully furnished; all improvements; $35; also 5 rooms.

168TH, 475 WEST—Four-room apartment, piano; overlooking Polo Grounds. Wadsworth 6270. Van Doren.

170TH—Beautifully furnished 3-room apartment; piano; real kitchen; $60. Trafalgar 7414.

183D, 509 West—3 light rooms and bath, furnished completely; all modern improvements; $63. See Agent, Apt. E, 305 West 103d St.

BANK ST., 15-17—4 rooms, bath, kitchen, fireplace; early Colonial furniture; May-Oct. and one year's lease; $110-$130 month. Demarest, Watkins 9657.

CENTRAL PARK WEST AT 96TH ST.
HARKNESS HALL.
Two rooms, bath and electrical kitchenette; overlooking park; near subway.

Furnished—West Side.

CENTRAL PARK WEST, 305 (corner 86th St.)—Attractive 3 rooms, 2 baths; fireproof building; attractively furnished; all rooms overlooking the park; rent June 1-October 1 inclusive; reasonable. Apt. 7E. Riverside 6354.

BROADWAY CORNER 57TH ST.
IN THE HEART OF MANHATTAN.
121 West 57th St., opposite Carnegie, 4 and 5 room apartments; disappearing beds; every modern improvement; refined, quiet surroundings; reasonable rentals; all rooms overlooking the park. Superintendent on premises.

GREENWICH VILLAGE, 505-509.
APARTMENTS, STUDIOS, DUPLEX.
REMARKABLE VALUES.
CONSULT APARTMENT SPECIALISTS
129 WEST 10TH. CHELSEA 0617.

GREENWICH VILLAGE—Attractively furnished large living room, fireplace, bedroom, kitchen, bath; near subway express; $75. Watkins 4707.

RIVERSIDE DRIVE, 260 (COR. 80TH ST.)
2-3 ROOMS, FACING HUDSON,
FURNISHED, UNFURNISHED, $110 UP.
ELEVATOR; RESTAURANT SERVICE.
SUPERINTENDENT ON PREMISES.

RIVERSIDE DRIVE, 30—Leaving city immediately; sacrifice delightful 3 room corner apartment until October; lovely view. Endicott 3646.

RIVERSIDE DRIVE—Attractively furnished 3-room apartment; piano; elevator; sacrifice, $115. Circle 0462.

RIVERSIDE DRIVE 70 (corner 76th)—Two room housekeeping apartment, overlooking Hudson; reasonable.

RIVERSIDE DRIVE—Attractive 5-room apartment (3 bedrooms), elevator; $110. Circle 2062.

RIVERSIDE—Beautifully furnished 5-room corner elevator apartment; $110. Telephone Trafalgar 9814.

RIVERSIDE DRIVE, 408 (125th St.)—3 rooms, 2 halls, extra lavatory, newly furnished, overlooking river.

WEST END AV., 706—Two nice rooms, real kitchen, suitable for three, $80; also two front rooms, separate entrance, bath; gentleman, Riverside 0472. Noidel.

WEST END AV., 255 (72d)—3 beautifully furnished rooms, including real kitchen, all light, facing Hudson; first-class building. Apt. 8D. Endicott 3541.

WEST END AV., 848 (104th)—Comfortably furnished 7-room apartment; $165. Lockwood.

**APARTMENTS OF UNUSU

APARTMENTS WANTED.

Unfurnished.

Continued From Preceding Page.

APARTMENT 3-ROOM, AND REAL KITCHEN; ELEVATOR OR WALK UP; ONE FLIGHT ONLY; $60, $65, DEPENDING ON LOCATION. GIVE FULL PARTICULARS, SIZE OF ROOMS. TELEPHONE. IN REPLY; REFERENCES EXCHANGED. N 765 TIMES.

706—Two-room walk-up; $75 or less. H 729 Times Downtown.

MOVING, TRUCKING, STORAGE.

AMERICAN STORAGE CO., 247 West 69th—Stores furniture, also moving at lowest rates in city. Telephone Endicott 2157.

FURNISHED ROOMS.

East Side.

12TH, 106 EAST (Apt. 3d)—Beautiful living and bedroom, front; private; gentleman.

57TH AND MADISON AV. (Hotel Madison)—Sunny outside rooms, private baths, $15; rooms, running water, use of bath, $10.50; suites, homelike atmosphere; full hotel service; daily, $2-$4; restaurant. Mad. Sq. 1784.

29TH, 29 EAST (MARTHA WASHINGTON)—500 ROOMS, FIREPROOF; A WOMAN'S HOTEL; ROOMS WITH RUNNING WATER, $14 TO $15 WEEKLY FOR ONE PERSON, $17.50 TO $21 WEEKLY FOR TWO; ROOMS WITH PRIVATE BATH, $21 WEEKLY FOR ONE, $24.50 AND UP WEEKLY FOR TWO.

29TH ST., 33 EAST—LARGE FRONT ROOMS FOR GENTLEMEN, WELL FURNISHED; SOUTHERN EXPOSURE; $50 FOR ONE, $60 FOR TWO. AFFLY MANAGER, 29 EAST 29TH ST.

30TH ST. (Lexington Av., Hotel Rutledge)—Women exclusively; newly decorated room, private bath, from $18 weekly; also room, use of bath, $13 weekly; restaurant; conveniences; big reduction for two persons.

30TH, 25 EAST—Room, bath, kitchenette; studio environment; convenience, charm, privacy. Keshner.

31ST ST., 12 EAST (Hotel La Marquis)—Exclusive, just off 5th Av.; double room and bath for 2 persons, including meals, $45 per week. Caledonia 1230.

34TH, 126 EAST—Handsomely furnished bedroom; day beds, kitchen privileges; elevator. Poole.

34TH, 129 EAST—Attractive sunny, newly furnished room, suitable 2; references. Merlin.

37TH, 12 EAST—SINGLE ROOM FOR GENTLEMAN; REFERENCES.

38TH, 34 EAST—Attractively furnished, airy single room, all conveniences; telephone; reasonable.

39TH, 29 EAST.

Attractive room for desirable people; references.

43D, 56 EAST (Hotel Lenroy, opposite Grand Central Terminal)—Rooms, newly furnished, with, without bath, $2 up; special rates.

43D, 132 EAST—Large double front room, electricity, heat, single beds. Clark.

52D, 18 EAST—Double room, bath, also single; references. Plaza 10160.

58TH, 2 EAST—For gentleman; on 5th floor of home with elevator; $10 week; reference required.

78TH, 43 EAST—Large room, newly furnished, near subway, Rhinelander 2583.

81ST, (Park-Lexington)—Sunny rooms, bath, private apartment; also single. Butterfield 4881.

92D, 78 EAST—Single rooms for gentlemen or ladies; high-class house.

92D, 78 EAST—Back or front parlor, private bath; high-class house.

93D ST. (at Madison Av.)—Hotel Ashton—Newly decorated, furnished rooms with use of bath, $12 weekly up; rooms with private bath, $15 weekly up; houses, surface cars, subway; full hotel service; restaurant.

IRVING PLACE, 14—Front rooms, tile bathroom; absolute cleanliness; corner building.

LEXINGTON AV., 245—Large and small; two connecting if wanted; private bath.

"ALLERTON HOUSE."

Club residence for men, conveniently located, affording every comfort of home, with surroundings of select club; service of the highest; rates $10 to $20 a week for approved residents only.

42 EAST 57TH ST. 142 EAST 39TH ST.
22 EAST 38TH ST. 302 WEST 22D ST.

West Side.

4TH ST., 141 WEST (just off Washington Square)—Have fine old house, like college fraternity house; will rent attractive room to refined young man; college man preferred. Spring 6063.

4TH, 164 WEST—Greenwich Village, 3 rooms and bath; private entrance. Call 9.30 to 10 A. M. and 7:30 to 9 P. M. Matticari.

7TH AV., 871 (SUBWAY AT DOOR)—SINGLE ROOM, WITH RUNNING WATER, $14 PER WEEK; WITH PRIVATE BATH $21. HOTEL WELLINGTON. CIRCLE 1066.

11TH, 237 WEST—Sunny, dainty, single, adjoining bath, $8. After 5:30. Henry.

12TH, 171 WEST—Medium sized room, private bath, separate entrance, modern elevator apartment; references. Hastings, Chelsea 9653.

16TH, 51 WEST—Charming large, small rooms, moderate, Colonial, attractive; artistic people.

20TH, 346 WEST—Elegant, large, front, electricity, bath; references; $10. Chelsea 3710.

23D, 260 WEST—Room, private bath, steam heat, electricity, $12; gentleman.

32D, 17 WEST (Aberdeen Hotel)—Special Spring rates; single rooms, without bath, $12 and $14 week up; with private bath, $17.50 up; also double rooms and suite; beautifully furnished; special rates on application.

35TH, 133 WEST—Attractively furnished rooms, private bath, maid service; $15 up.

47TH ST., 106 WEST—RALEIGH HALL, A RESIDENCE FOR MEN.

Attractively furnished rooms, with and without private bath or shower; club advantages and accommodations, with hotel service.

RATES FROM $10 WEEKLY.

47TH, 66 WEST—Elegant two-room suite until May 1; reasonable. Raymond.

50TH, 14 WEST—Large, attractive room, bath; gentlemen; permanent; references.

52D, 74 WEST—ATTRACTIVE, CLEAN, RUNNING WATER, GILLIGAN.

53D, 54 WEST—Large, comfortable room, private bath; all conveniences; also single.

57TH, 335 WEST—Beautifully furnished, $8 up; also large studio en suite.

57TH, 49 WEST—Two attractive rooms, together or separate. Plaza 7382. Bennett.

58TH, 57 WEST—Attractive, homelike, double bedroom; private family; references required. Rokeach.

58TH (near 8th Av.)—Lovely light, single room; $40 monthly. Plaza 9731.

66TH, 126 WEST—Cheerful room in private house; reasonable.

81ST, 19 WEST (corner Broadway)—Beautiful 1, 2, 3 large rooms, $18 up; restaurant; elevator, telephone and maid service. Columbus 7127.

89TH, NORTHEAST CORNER BROADWAY (HOTEL SIDNEY)—ALL MODERN IMPROVEMENTS; HANDSOMELY FURNISHED; $2 PER DAY UP. SPECIAL WEEKLY RATES.

71ST, 342 WEST—Handsomely furnished single, double; showers, kitchen; hot water; cool Summer location; homelike; $10, $15; gentleman share room gentleman, $5. Bellelman, 31W.

71ST, 31 WEST (APARTMENT HOTEL). Newly decorated one and two rooms and bath, $12.50 up.
FULL HOTEL SERVICE. ENDICOTT 9780.

71ST, WEST—Room, suitable gentleman; owner's residence; bath, electricity; references. Endicott 7312.

71ST, 210 WEST—In my cozy home, beautifully furnished room, private bath; also studio.

73RD, 118 WEST—Large attractive room, private bath, $40; also single, $25.

73RD, 29 WEST (near Park)—Large rooms, twin beds; $16, $14, $10.

75D (279 WEST END AV.).

Handsome corner residence, luxurious outside rooms, private baths; reasonable rates; references required.

74TH, 163 WEST—Beautifully furnished, piano, private bath; ideally located; southern exposure.

74TH, 23 WEST—Elegantly furnished single and large rooms, private baths. Apt.

75TH, 107 WEST—Attractive, large, combined living and bedroom, complete kitchen, bathroom.

75TH (331 West End Av.)—Attractive, large front room, private bath, kitchenette; medium front room, running water, kitchenette.

76TH, 112 WEST—Double rooms, bath, toilet, kitchenette, $15; single, $8-$6.

77TH, 727 WEST—Attractive medium, sunny front, $12; skylight $5; excellent home.

78TH, 309 WEST—Large room, attractively furnished, adjoining bath.

76TH, 30 WEST—Attractive bachelors' quarters; see to appreciate; double room.

76TH, 305 WEST—Attractively furnished, large room, with, without bath; skylight.

77TH, 103 WEST—Room for business girl in nurses' apartment. Call after 7. Apt. 4E. Carey.

77TH, 111 WEST—Attractive small room, all conveniences; references; reasonable.

80TH, 158-162 WEST—Elegant front parlor, private bath; other large rooms.

81ST AND COLUMBUS AV. (HOTEL ENDICOTT)—ROOMS WITH RUNNING WATER, $2 A DAY, $12 WEEK; BATH ADJACENT; COMPLETE HOTEL SERVICE.

81ST, 167 WEST—Beautiful parlor and back parlor; newly decorated; reasonable. Cremin.

81ST, 114 WEST—Just opened; furniture, decorations new; rooms, baths; every appointment.

FURNISHED ROOMS.

West Side.

82D, WEST—Studio; also single rooms; young ladies only; references. Trafalgar 2861.

82D, 326 WEST (near Drive)—Exceptional double room; hot, cold water, kitchenette.

83D (Riverside Drive)—Large, sunny room, also private, independent. Adjoining bath; small adult family. Silas L. Bowling Green 0094.

83D, 14 WEST—Newly furnished connecting large, small rooms; twin beds; references.

83D, 99 WEST—Attractive, well furnished medium room; all modern improvements.

84TH, 41 WEST—Skylight, adjoining bath; electricity, telephone, continuous hot water; gentleman.

84TH, 11 WEST—Clean, comfortable, homey; $7; private family, board optional. La Fortuna.

84TH, 263 WEST—Clean, light, single room, running water; reasonable. Apt. 5.

84TH, 56 WEST—Double room; electricity; kitchenette, phone, running water. $12.50.

84TH, WEST—Large front room, also smaller room; $7; private house. Endicott 10405.

85TH, 330 WEST (near Drive, Apt. 4E)—Beautifully furnished 2-room suite; also single and double rooms with private lavatories; reasonable. Ford.

85TH, 22 WEST—Unusually attractive large room, dressing room attached, also single room; permanent; references.

85TH, 136 WEST—Large front room, dressing room; private residence; permanent; reasonable.

85TH, 349 WEST—Large room, running water, gentleman. Schuyler 6346.

85TH, 204 WEST—Clean, single room; gentleman; private family; phone, shower. Adams.

86TH, 7, 17, 21, 25, 33 WEST—Newly furnished large, small rooms; also front basement, suitable studio.

86TH, 202 WEST—Immaculate room, lavatory, $10; small, $7; charming apartment. Rousa.

86TH, 315 WEST—Attractive, large, sunny, front, shower, bathroom; private house; gentlemen.

87TH, 46 WEST—Just furnished, large rooms; private baths, parquet floors, electricity.

87TH, 151 WEST—Large room, accommodate one or two; electricity; water; reference.

87TH, 112 WEST—Large room; private bath; kitchenette; also single room.

88TH, 19 WEST—Beautifully furnished front parlor, partitioned to make separate bedroom, continuous hot water; in select neighborhood; $18.

89TH, 55 WEST—Comfortable, medium, housekeeping room, all improvements, bath floor. Owner.

89TH, 59 WEST—Large, beautiful furnished room; newly renovated; kitchenette; $12-$15.

92D, 150 WEST—Exceptionally large room, dressing room; furnished, unfurnished; private home.

94TH, 78 WEST—Clean, double room, comfortable; convenient to "L" station, Ward.

94TH, 40 WEST—Nice rooms, large and small, from $8 to $15.

95TH, 171 WEST—Beautiful newly furnished room; subway express station; elevator apartment, 4D. Riverside 7256.

97TH, 115 WEST—Pleasant, small room, $5; also, large select; references; gentlemen.

97TH, 36 WEST—Beautiful large room, private bath, shower, closets, kitchenette; references.

98TH, 231 WEST (Broadway)—Front room, running water. Apt. 6B.

98TH ST., 328 WEST—Single outside, newly furnished (reasonable). Apt. 5A.

97TH, 163 WEST—Double room, kitchenette, hot water, telephone, electricity, all conveniences.

97TH, 316 WEST—Attractive room, private family; $8; permanent, business person. White.

97TH, 316 WEST (Riverside)—Single, double; running water, $10; also sunny, twin beds, near bath, shower, $15. Cloud.

99TH, 244 WEST—Desirable single, toilet, running water; kitchen privileges. Apt. 4E.

99TH, 304 WEST (near Drive)—Attractive rooms, double, single; twin beds; running water.

100TH, 239 WEST—Large front room with private bath; also smaller, $10.

101ST (840 West End, 5D)—Sunny, outside room, home atmosphere; reasonable. Morningside 6806.

102D, 19 WEST—Sunny outside room, kitchen privileges; business woman; $5. Bailey.

104TH, 306 WEST—Attractively furnished room, running water, bath, kitchenette; owner's residence.

107TH, 249 WEST (6S)—Attractive, sunny, Broadway, connecting rooms; piano; kitchen optional.

107TH, 233 WEST—Large, sunny doubles, singles; kitchen privileges; reasonable. Brady.

111TH, 605 WEST (Apt. 53)—Attractive room, homelike, share kitchen; subway, Riverside, Columbia; better class; $8. Cathedral 7060.

111TH, 148 WEST—Exceptionally attractive front rooms, two beds; $6, $10. Caldwell.

112TH, 50 WEST (Apt. 53)—Room; 1 or 2 gentlemen; elevator.

113TH, 622 WEST (Riverside)—Attractive, large room, bath; private. Inquire elevator boy.

114TH ST., 609 WEST—Attractive room, adjoining bath; Broadway-Riverside; private. Apt. 5.

115TH, 414 WEST (2S)—Comfortable, light room, medium size, good location; reasonable.

116TH, 405 WEST (Apt. 61)—Light, comfortable room; high-class apartment; reasonable.

124TH, 557 WEST—Attractive, large, front room, northern exposure; also single, private; references; $6 up. Millares, Apt. 36.

143D, 619 WEST—Sunny, comfortable rooms, adjoining bath; every convenience. Apt. 41.

143D, 617 WEST (Riverside)—Wonderful home, beautiful, newly decorated rooms, furnished or unfurnished, elevator, shower, kitchen, maid service, electricity and gas furnished, homey; reduced rentals; don't miss this. Apt. 15.

152D (3.6TH BROADWAY)—BEAUTIFULLY FURNISHED ROOM, SINGLE, PRIVATE. APT. 33; UNTIL 7.

157TH, 600 WEST (Broadway corner). Newly furnished room, suitable one, two; reasonable; elevator. Apt. 42.

157TH, 515 WEST—Private, heated, next bath; near subway; $8. Apt. 16.

160TH, 648 WEST (5)—Beautiful room, improvements; references; gentlemen, business couple.

170TH (corner, 288 Fort Washington Av.)—Beautifully furnished front room, elevator, homelike. Washington Heights 1820. Apt. 5I.

171ST, 640 WEST—Two unique rooms, large kitchen; moderate; all conveniences. 2D.

181ST, 1000 WEST—Large front, other rooms; couples or single; kitchen. Warriner.

AMSTERDAM AV., 1,046 (111th)—Dining, bedroom and kitchen, adjoining bath; elevator. Wallace.

CENTRAL PARK WEST, 477 (106th)—Two rooms, private bath, kitchenette; $22.50; 2 rooms, kitchenette, maid service, electricity, elevator, $14.

CENTRAL PARK WEST, 385—Combined living-bedroom, very attractive and sunny, with kitchenette. Apt. 8 south.

CENTRAL PARK WEST, 385—Sunny, with kitchenette; convenient to "L" station, subway; $35-$100 up monthly; distinctive, modern; business, professional people. Caledonia 8777.

GREENWICH VILLAGE (29 Bank St.)—Charming modern room, redecorated, fireplace, dressing room, kitchenette, individual bell, 5c. express subway.

STUDIO, unfurnished, $50 monthly; steam, electricity, bath. Madison Studios, 39 West 37th.

ROOMS WANTED.

Furnished.

AMERICAN business gentleman wants room in cultured (not wealthy) surroundings where he can write and draw in his spare time; should be large, airy and face east or south, between 66th and 80th; state all details, how soon available, and price, which must be low. F 570 Times.

BUSINESS MAN wants room in private family, Westchester County. F 574 Times.

BOARDERS WANTED.

East Side.

MADISON AV., 191-193 (35TH ST.)—SINGLE ROOMS; EXCELLENT TABLE.

West Side.

48TH, 43 W. (V. Dickinson)—Rooms, baths, electricity, meals; reasonable. Bryant 3916.

53D ST., 34 WEST—Delightful rooms, excellent board; references.

54TH, 38 WEST—Double rooms with board; references. Phone Circle 2842.

57TH ST., 132 WEST—Single and double rooms; excellent table.

70TH, 54 WEST—Large, small rooms, private baths; with, without board; references.

80TH, 143 WEST—Suite with private bathroom; medium room, board; homelike; references.

82D, 31 WEST (2d floor front)—Beautifully furnished; newly decorated; private bath.

88D, 32 WEST—Rooms, beautifully furnished; superior cuisine and service; table guests.

105TH, 76 WEST—Good rooms, good table, good service, good company; Southerners, gentlemen.

154TH, 428 WEST (near Amsterdam)—Attractive room, dressing room, lavatory; good table.

RIVERSIDE DRIVE, 284—Attractive rooms, excellent meals; beautiful location; elevator; references.

EVELYN LODGE—Charming residence, overlooking bay; 25 minutes lower Manhattan; airy, outside rooms, lovely furnished; excellent chef and service; select clientele; parlors, porches, lawns; very attractive; 16 years one management; weekly, with meals, $20 single, $30 double up. 71 Central Av., St. George, S. I. Booklet. St. George 354.

ACCOMMODATIONS for elderly people, semi-invalids; comfortable surroundings. A 1195 Times Harlem.

Brooklyn.

INVALIDS taken to board; refined, courteous people; large house and grounds; reasonable rates. Flatbush 6528J.

BOARD WANTED.

AMERICAN JEWISH lady wants room for herself, also board for child 5 years, by refined people; 96th St.-110th St., West. D 539 Times.

COUNTRY BOARD.

FOR one or two gentlemen, paying guests in a beautiful home of young couple in fashionable residential section, 30 minutes to Grand Central; large rooms, all conveniences; very reasonable rate to those well recommended; homelike; state references and rate desired. J 288 Times.

Long Island.

Under new management.

KEW GARDENS INN, Kew Gardens, L. I. Exclusive suburb, only 18 min. from Penn. Station; delightful in Spring; DOUBLE ROOM AND BATH AND MEALS, $50 per week for two persons; monthly commutation $7.81; golf, tennis, riding, dancing. Tel. Richmond Hill 3892.

Westchester County.

MOUNT VERNON—Delightful rooms, private baths; excellent meals; business adults; beautiful country; 3 minutes station; 20 minutes Grand Central. 72 Elm Av. Hillcrest 5421W.

RIVERDALE REST—Ideal home for invalids, aged, chronics; porch, grounds; reasonable rates. 252 Riverdale Av., Yonkers. Yonkers 4017.

New Jersey.

GLEN RIDGE—Attractive, select; private bath, running water; large garden, garage; near station. F 442 Times.

JERSEY CITY (71 Danforth Av. Block from Jersey Central Station)—Beautiful rooms, board; private house; improvements. Bergen 9710.

NERVOUS AND MENTAL CONDITIONS—LYNWOOD LODGE, ELIZABETH, N. J.

SITUATIONS WANTED—Female.

ACCOUNTANT-BOOKKEEPER, 31, thoroughly experienced; full charge; Christian; neat, accurate and conscientious worker. E 612 Times Downtown.

ARTIST, experienced in commercial art, pen and ink, illustrations in oil and charcoal; part or full time position; salary secondary. F 557 Times.

ASSISTANT BOOKKEEPER and general office worker; Christian; familiar all details; writes and figures well; $18. A. A., 155 Times.

ASSISTANT BOOKKEEPER, stenography; capable, experienced; high school graduate. J., 400 East 148th.

ASSISTANT BOOKKEEPER, ledger clerk, 4 years' experience; $20. H 737 Times Downtown.

BOOKKEEPER, stenographer, correspondent, high school graduate, experienced; complete charge; conscientious, accurate; best references; salary $25. Grossman, Intervale 5154.

BOOKKEEPER, expert office manager, credit woman, conversant with controls, trial balances, financial statements; hard worker. F 585 Times.

BOOKKEEPER, knowledge stenography, 7 years' experience; thorough training; complete charge balances; dependable; $30. Fitzroy 2707. F 579 Times.

BOOKKEEPER-TYPIST, long experience, accounting, trial balance, correspondent; recommended previous employers and C. P. A. Longacre 1267.

BOOKKEEPER - STENOGRAPHER, expert, high school graduate; year's experience; excellent showroom girl. Box 223, 1,418 5th Av.

BOOKKEEPER and Typist—Thorough experience in general lines; $25; excellent references from accountant and employer. B. B., 176 Times.

BOOKKEEPER, thoroughly experienced, entire charge; credits, collections, stenographer, executive. D 588 Times.

BOOKKEEPER'S ASSISTANT, knowledge stenography, experienced; highly recommended. J 547 Times.

BOOKKEEPER, typist, very capable; 4 years' experience; salary $30. Manevitz, Slocum 5382.

BOOKKEEPER-TYPIST, thoroughly experienced wholesale, retail, instalments, credit, checking; reference. Dayton 1402.

BOOKKEEPER-ACCOUNTANT, 35, expert experience, part time position, also evenings. Cortlandt 0841.

BOOKKEEPER, full charge; high school graduate; 5 years' experience. Call Wadsworth 3751. Miss L. Kleters, 219 Audubon Av.

BOOKKEEPER, stenographer, experienced, high school graduate. Hershawaky, 1,534 Bristow St., Intervale 3440.

BOOKKEEPER-TYPIST, 5 years' experience; complete charge; $25. H 728 Times Downtown.

BOOKKEEPER-STENOGRAPHER, 5 years' experience, competent, $27; excellent references. J 548 Times.

BOOKKEEPER - STENOGRAPHER, experienced, high graduate; controls, trial balance. F 619 Times Downtown.

BOOKKEEPER, executive, seeks connection; highest credentials. Box 24, 2,119 3d Av.

BURROUGHS bookkeeping machine operator, can take complete charge of accounts receivable ledgers; 4 years' experience. J 537 Times.

CAMP SECRETARY, college graduate, two years' camp experience, one year's business experience. F 594 Times.

CHAMBERMAID, experienced, Irish, desires position; references. Call from 1 to 2 P. M.; ring basement bell. 10 West 123d St.

COOK, good, wishes steady position; city references. Plaza 9156. 217 East 53d.

DESIGNER, ladies' hats long experience; excellent references. C 236 Times.

DRESS DESIGNER and copyist, exclusive dresses, baths, wishes private customers; quick; $5 per day; in or out. Longacre 9142.

DRESSMAKER DESIGNER, expert fitter; high-class afternoon, evening gowns, coats and suits; remodeling, out, or home. Schuyler 4020.

DRESSMAKER wants work, home, out, making, renovating. Phone Morningside 0977.

EXECUTIVE assistant, private secretary; have personality, education, ability, mature judgment, big business experience, age 26. M. J. F., 2,243 Walton Avenue, city.

GIRL, light colored, experienced chamber-maid, waitress; reference furnished; city, country. Audubon 8010.

GIRL, colored, desires whole or part time housework; sleep home. Atwater 0890.

GIRL, 20, wishes position in small office as beginner. Phone Intervale 4202.

GOVERNESS—Young lady, French, desires position; good salary; child (girl), age 5-7; excellent references; knowledge English, music, painting. A. Milet, 233 West 24th.

GOVERNESS, Swiss, French, German, English, wishes position to children or lady companion; prefers to travel. L. W., 385 St. John's Place (Apt. 1L), Brooklyn.

SITUATIONS WANTED—Female.

GOVERNESS, nursery, well recommended; seeks position in family that will appreciate capable, trustworthy young lady. J 206 Times.

GOVERNESS, French Parisienne; speak only French; experience; physical care and sewing; best references. Telephone Trafalgar 2075.

GOVERNESS, German, French, English and music; position to go abroad; excellent personal references. Box 10, 1,329 3d Av.

HOSTESS or managing housekeeper and teaching combined by experienced, trustworthy lady. White Box 108, 302 Columbus Av.

HOUSEKEEPER, refined, Swedish, desires position with family of two or doctor's apartment, city, all Summer; personal references. Box 27, 1,030 3d Av.

HOUSEKEEPER, refined, references, desired position, city or country. F 580 Times.

HOUSEWORKER, colored; whole or part time, good cook, or day's work; good references; reliable, city, country. Bradhurst 2013.

HOUSEWORKER—Woman, refined, colored, wishes part-time housework or waitress. Morningside 6806.

HOUSEWORKER, colored; plain cooking; adults; write all week. Hughes, 255 West 136th.

HOUSEWORK—Young girl wishes position as general housework. Spicer, 14 West 100th.

HOUSEWORKER, whole or part time; references, colored; city, country. Bradhurst 8349.

HOUSEWORKER—Good plain cook; no washing. 525 West 190th St. Billings 6300.

HOUSEWORK, waiting wanted, evenings only, private; experienced Englishwoman. Plaza 0843.

HOUSEWORK—Reliable colored girl, part-time or day's work. Morningside 0013.

HOUSEWORKER, colored; whole, half time. Phone Gertrude, Bradhurst 2385.

HOUSEWORKER—Girl, light colored, desires part time. Call Audubon 6253, Alice.

HOUSEWORKER, colored girl wishes part time. Massie. Phone Bradhurst 3000.

LADY, highly educated, traveled, cheerful disposition, fond of children, knowledge foreign languages, desires go to California as governess, companion to lady having use above qualities; excellent references. 296 Times.

LADY'S MAID, manicuring, facial massaging, marcelling; best references; well trained, experienced; colored girl. Esther Moss, 44 Bradhurst Av.

LAUNDRESSES

LAUNDRESS, exclusive hand work, catering to high-class homes, wishes several more particular patrons; best references secured; French pleating; all clothes dried in sunny yard; sanitary conditions; inspection invited, 832 Lexington Av. Rhinelander 8395.

LAUNDRESS, specializing silks, lingerie, table linens, custom shirt ironing, wishes to cater to several particular families; washing by hand, open-air drying; references. Mrs. Morius, 201 East 62d. Rhinelander 9543.

LAUNDRESS, experienced, wishes work Thursdays, Fridays; $4.10 day. Kretchner, 111 West 84th.

LAUNDRESS, reliable, experienced all branches laundry work; references. Regent 0632.

LAUNDRESSES wish wash, call and delivered. Fox, 2 West 51st. Circle 1335.

MAID, excellent cook, wishes position business couple; apartment. B 1183 Times Harlem.

MILLINERY—Private milliner, first-class work; also own materials used. 307 West 93d. Apt. 5E. Phone Riverside 5164.

NURSES (2), French, friends, wish position together as children's nurse; very competent for infants; references. Write L. Poirier, 253 West 24th.

NURSE, practical, to lady; excellent; Swedish woman; good sewer, packer. Interstate 3610.

NURSE, graduate, experienced, wishes chronic case, medical, surgical, mental; housekeeping. Chelsea 2823.

NURSE takes one baby; entire charge; thoroughly experienced. C., 27 Union Square.

NURSE wishes position, take care children; references. Ruppenthal, Plaza 7419.

NURSE, experienced, Swedish, wishes day-time position. Phone Audubon 0071.

OFFICE ASSISTANT, file clerk, 3 years' experience; $15. B 616 Times Downtown.

OFFICE GIRL, knowledge stenography, typewriting, 6 months' experience; $12. Barclay 1887.

SECRETARY, stenographer, experienced handling correspondence, understands advertising, complete knowledge office details, desires charge small office. 113 N. Y. Times Brooklyn Branch.

SECRETARY — Refined English educated West Indian girl, light colored, desires position, office or at home; thoroughly capable handling details; dependable; stenographer. Morningside 2137.

SECRETARY, Gentile, highly trained, personality, appearance, initiative; legal, commercial, technical, hospitable; available immediately; $40. Cathedral 3107.

SECRETARY, stenographer, executive, experienced, sales promotion, competent to run sales office or assist sales manager. Telephone Longacre 8725.

SECRETARY-STENOGRAPHER, Gentile, experienced patent law work, also medical, engineering and scientific; college education. Call Penn. 4687.

SECRETARY-STENOGRAPHER, high-class, desires position general law office; evening law student; patent law experience. J 296 Times.

SECRETARY, social or business, expert stenographer, fluent French; own typewriter. Cathedral 7974.

SECRETARY - STENOGRAPHER, experienced; expert typist; thoroughly familiar office routine. J 209 Times.

SECRETARIAL STENOGRAPHER, capable, conscientious; five years' commercial experience; references. F 589 Times.

SECRETARY-STENOGRAPHER, six years' experience stenographic and detail work. F 595 Times.

SECRETARY, long experience, college education, responsible, desires position executive. Spring 4758.

STENOGRAPHER-SECRETARY, corresponding secretary, 5 years' experience with executives, capable, alert, dependable; good education and background, Christian. 28 years; $35. H 629 Times Downtown.

STENOGRAPHER, expert, seven years' experience, proven abilities, knowledge bookkeeping, general office work; $30-$40. Williamsburg 4045.

STENOGRAPHER-SECRETARY, Christian; five years' experience; high school graduate; $25; good references from last employer. M. S., 168 Times.

STENOGRAPHER, Christian; six months' experience; three years high school; transcribe accurately; $16; references furnished. L. L., 185 Times.

STENOGRAPHER, secretary, refined, 8 years' experience, executive ability, detailed, knowledge office routine; highly recommended. F 567 Times.

STENOGRAPHER-TYPIST, recent business school graduate; references furnished; $14; I'm positive I'll make good. W 574 Times Downtown.

STENOGRAPHER-SECRETARY, thoroughly experienced, well educated, executive ability, office detail. Wadsworth 9589.

STENOGRAPHER, four years' experience, fast dictation, accurate transcription; $35. J 291 Times.

STENOGRAPHER, several months' experience; high school education; $12. E 600 Times Downtown.

STENOGRAPHER, assistant, business school graduate; references. Reiser, 760 Tinton Av. Dayton 6000.

STENOGRAPHER, 18, assistant bookkeeper; year experience; rapid. Wildstein, 546 Claremont Parkway, Bronx.

STENOGRAPHER, high school graduate, 3 years' experience; capable; $20. J 278 Times.

STENOGRAPHER-SECRETARY, six years' experience; competent, reliable; initiative; $30. Newtown 8756W. J 290 Times.

STENOGRAPHER-BOOKKEEPER, 4 years' experience; $26; references. Miss Fels, Intervale 1756.

STENOGRAPHER, secretarial long and varied experience; accustomed to responsibility. Phone Jerome 1594.

STENOGRAPHER, one year's experience, knowledge bookkeeping; conscientious, accurate; $17. Phone Dayton 2481.

STENOGRAPHER, bookkeeper, refined, well educated, initiative, dependable; moderate experience; $15. University 0959.

STENOGRAPHER, typist, expert, desires work home; material called for and delivered. K., 589 Columbus Av.

STENOGRAPHER-TYPIST, 5 years' experience, desires position; salary $32. Hertzstire 5837.

STENOGRAPHER, typist, year's experience, neat, accurate, speedy. Shirley Goldsmith, 1,632 Pitkin Av., Brooklyn.

STENOGRAPHER, knowledge bookkeeping, willing to work hard and start low. Anna, 2 Sumner Av., Brooklyn.

STENOGRAPHER, office assistant; 4 years' experience; references; $20. H 628 Times Downtown.

STENOGRAPHER, small realty office; 2 years' experience; competent; $22. Rosenberg, Columbus 1189.

STENOGRAPHER, moderate experience; neat, conscientious, accurate; $16. Atwater 8438.

STENOGRAPHER-TYPIST, 2½ years' experience. Mollie Goldberg, 153 East 112th St.

STENOGRAPHER, 17, recent graduate; will start low. Mary, 2 Sumner Av., Brooklyn.

STENOGRAPHER, 4 years, rapid, accurate; refined; $25. F 598 Times.

SWITCHBOARD OPERATOR, file clerk, handle busy board; $16. B 614 Times Downtown.

SITUATIONS WANTED—Female.

TYPIST, expert typing manuscript, desires home work; Royal typewriter; competent stenographer. Cathedral 7574.

TYPIST, general office assistant, 3 years' experience; $18. E 602 Times Downtown.

WOMAN, refined, good sewer, light housework, has afternoons free. F 549 Times.

YOUNG LADY, refined, wishes position as companion to lady; willing to travel. Write Box 294, 383 West 161st.

YOUNG LADY, experience, initiative, self-ready-to-wear showroom, call on trade. Buckminster 4277.

YOUNG WOMAN wishes position assisting physician. Phone Wadsworth 9097, Apt. 1C.

DAYWORKER, competent; anything, part time; good cook. Stevens. Telephone Harlem 9468.

FLORENTINE GIRL residing abroad desires position as maid, American family eventually going to Italy; references. J 571 Times.

FRENCH CONVERSATIONAL lessons, young Parisienne, Mlle. De Sinsay, 59 West 48th St. Bryant 3741.

REFINED, middle-aged woman wishes light cleaning. Y 2153 Times Annex.

FRENCH conversation taught in twelve lessons; $10. Mlle. Roland, Bryant 1847.

Employment Agencies.

Domestic.

EXCELLENT HOUSEWORKERS—Neat colored girls, investigated reference, wish places; other Southern help supplied. Lincoln Industrial Exchange Agency, 314 West 59th. Phone Columbus 7962. Established 1862.

HOUSEWORKERS—Competent couples, cooks, chambermaids, waitresses, laundresses, part-timers, day-workers; city, country; references. Bradhurst Agency, Bradhurst 2369, 1336.

COOKS, part timers, housewerkers, chamber maids, cleaners, laundresses, waitresses, pressers; refined colored; couples, chauffeurs; references. Agency (free). Audubon 5774. J 272 Times.

HOUSEWORKERS—Neat colored girls, investigated; reference, with places; other Southern help supplied. Lincoln Industrial Exchange Agency, 314 West 59th. Phone Columbus 7962. Established 1862.

HOUSEWORKERS, day workers, part timers, waitresses, chambermaids; reliable; colored; references. Agency, Morningside 6361.

MRS. KEMP'S AGENCY—Experienced colored help; good references. Audubon 2886. Bradhurst 2386.

TINKA ANDREGEN, Scandinavian Agency, 2,290 Broadway (83d). Endicott 7740-7741.

COUPLES (2), butlers and maids. Ross Parker Employment Agency, 637 Madison Av.

SHEPHERD'S AGENCY—Help by month, week or day. 307 West 123d St. Morn. 6914.

SITUATIONS WANTED—Male.

ACCOUNTANT—OFFICE MANAGER. Married, 35, graduate, twelve years' executive positions, manufacturing, credits, instalment, collections, wishes to connect with concern where initiative, aggressiveness, personality, real ability are the factors in considerations. J 334 Times.

ACCOUNTANT, age 42, married, Christian, educated, many years in full charge large office, good systematizer and statistician, expert income tax matters, presently employed by C. P. A., desires connection with organization offering future; willing to start at moderate salary. J 281 Times.

ACCOUNTANT-OFFICE MANAGER. I want to connect with a responsible firm which can use my services; I'm young, energetic man of 27, having 7 years' accounting and executive management experience. L. L., 490 Times.

ACCOUNTANT-OFFICE MANAGER; extensive and successful record, including cost, financial, purchase and production controls; 15 years' experience large corporation; excellent endorsement. H 423 Times.

ACCOUNTANT, age 37, ten years' experience in office management, three years public accounting, desires permanent position; A1 record. E 608 Times Downtown.

ACCOUNTANT, 32, six years' experience, thoroughly competent, desires position with accounting or commercial concern. J 555 Times.

ACCOUNTANT, office manager, practical cost accountant, experienced traffic management, sales, executive; energetic Christian desires change. F 543 Times.

ACCOUNTANT, certified, seeks position executive capacity; wants position where ability and conscientiousness will be appreciated. C 243 Times.

ACCOUNTANT, statistician, traffic manager, with long experience, including traveling and office management, desires immediate connection. J 285 Times.

ACCOUNTANT desires temporary or part-time employment; manufacturing, cost, general ledger, statements, investigations, reports. F 582 Times.

ACCOUNTANT, junior, with bookkeeping experience, evening student, senior, desires position with certified firm; salary secondary. F 590 Times.

ACCOUNTANT-BOOKKEEPER, public accountant experience, wants position as accountant; charge set of books; traveling auditor. J 589 Times.

ACCOUNTANT, junior, experienced, desires permanent certified connection; moderate salary. J 290 Times.

ACCOUNTANT, junior, experienced, seeks certified connection; moderate salary. F 592 Times.

ACCOUNTANT, semi-junior, varied experience, certified connections. Accountant, 217 Sumner Av., Brooklyn.

ACCOUNTANT, junior, experienced, accounting graduate, desires certified connection. F 585 Times.

ACCOUNTANT, student (19) desires position with accountant, or as bookkeeper; have 2 years bookkeeping experience. P 284 Times.

ACCOUNTANT, experienced junior, C. C. N. Y. graduate, seeks position with certified firm. Joseph Rosenbaum, 1,099 Tiffany St., city.

ACCOUNTANT—Books opened, bookkeeping arrangements; tax reports; moderate fees. Telephone Wisconsin 7507.

ACCOUNTANT-OFFICE EXECUTIVE American; broad experience financial sales, credits, pay-roll, office management; now available. D., 501 Times.

ACCOUNTANT wants position, auditor, charge set of books; references. J 569 Times.

ACCOUNTANT-BOOKKEEPER, expert, desires position one, two, three days weekly, or monthly. H 722 Times Downtown.

ACCOUNTANT, senior, married, Pace graduate, desires part-time position. F 564 Times.

ACCOUNTANT—Books kept weekly for firms without bookkeeper; tax reports. Canal 5994.

ACCOUNTAN

Closing Hours for Advertisements

Sunday Edition

TOMORROW, WEDNESDAY, 8 P. M.—Schools, Classrooms, Hotels, Resorts, Automobiles.

THURSDAY, MIDNIGHT—Display Classifications, Real Estate (with cuts), Financial matters or drawing.

FRIDAY, 8 P. M.—Country Board, Resorts.

FRIDAY, 8 P. M.—Unfurnished Apartments, Business Opportunities.

SATURDAY, 1 P. M.—Unfurnished apartments, subject to change.

Daily Edition

Advertisements for daily edition must be received before 6 P. M. day preceding publication.

Classified Advertising Rates

Effective March 2 1925. Agate line of 6 words.

Situations Wanted.....40c
Furnished Rooms.....80c
Unfurnished Rooms.....80c
Help Wanted.....80c
Schools and Classes.....80c
Lost and Found.....80c
Real Estate for Sale.....60c
Automobiles for Sale and Wanted.....60c
Country Board.....60c
Help Wanted.....70c
Motorcycles, Bicycles.....70c
Automobile Accessories.....70c
Business Opportunities.....$1.00
Personal.....Per Word

Buyers Wants, Offerings to Buyers.....15c
Book Exchange (Sundays).....12c

Lost and Found, Deaths, Marriages and Births accepted until midnight.

Errors avoided by delivering advertisements in advance of closing time.

Immediate advertisements basis of compensation unless agency or commission, and copy, art or type of service offered must be stated.

Telephone LAckawanna 1600.

Reward of $100 offered by The New York Times for information leading to arrest and conviction of any one inserting a fraudulent advertisement in The Times.

Offices of
The New York Times

Times Building
Broad Square

Times Annex
43d Street
West of Broadway

Downtown
1 Beekman St.

Wall Street
165 Broadway

Harlem
127 West 125th St.

Brooklyn
300 Washington St.

Bronx
1,329 Third Av.

Fordham
11 E. Fordham Rd.

FEMALE HELP WANTED.

SALESWOMEN.

R. H. MACY & CO., INC.,

HAVE VACANCIES FOR THE BETTER TYPE OF EXPERIENCED SALESWOMEN IN THE FOLLOWING DEPARTMENTS:

WOMEN'S & MISSES' COATS,

WOMEN'S SUITS,

CHILDREN'S COATS,

UNTRIMMED MILLINERY,

KNIT & GLOVE SILK UNDERWEAR,

CHILDREN'S HOSIERY,

DRESS TRIMMINGS,

CHILDREN'S SHOES.

THERE ARE ALSO PART-TIME SELLING POSITIONS AVAILABLE IN THE VARIOUS DEPARTMENTS FROM 10:45 A. M. TO 4:30 P. M.

APPLY ANY TIME DURING THE DAY AT EMPLOYMENT OFFICE, FIRST BALCONY, 34TH ST. ENTRANCE, NEW WEST BUILDING.

SALESWOMEN,
FRENCH SALON,

R. H. MACY & CO., INC.,

REQUIRE MILLINERY SALESWOMEN FOR THEIR FRENCH SALON; ONLY THOSE ACCUSTOMED TO THE BEST NEW YORK CLIENTELE WILL BE CONSIDERED.

APPLY ANY TIME DURING THE DAY AT EMPLOYMENT OFFICE, FIRST BALCONY, 34TH ST. ENTRANCE, NEW WEST BUILDING.

SALESWOMEN—Splendid opportunity for 3 or 4 capable women who have a few hours during the week or evenings to sell real estate to buyers; leads furnished; generous commission. Interview by appointment. Cadwallader, Parry, 44 Court St., Brooklyn. Triangle 0873.

SALESWOMEN—Are you a producer; can you get subscriptions; if so the leading magazine in its field desires your service; drawing account; commission. Apply 2 to 4, Room 1024, 1,328 Broadway.

SALESWOMAN, experienced in selling women's coats. Apply Wallach Brothers, Broadway, corner 20th.

SECRETARY-STENOGRAPHER wanted by busy executive; must be thoroughly experienced and possess executive ability; responsible position offered the right party. Address full particulars to W 551 Times.

SECRETARY - STENOGRAPHER, stage training school; training exchanged for services. Hallett, 1,493 Broadway.

STENOGRAPHER who can take rapid or difficult dictation and thereafter transcribe correctly; permanent position in downtown insurance office at $120 monthly; address, stating full particulars, including age, residence, religion and experience. H 730 Times Downtown.

STENOGRAPHER—Investment house has opening for alert capable stenographer in cashier's department; permanent position; no bookkeeping; state in detail age, experience, education and salary desired to whom attention will be given application. E 606 Times Downtown.

STENOGRAPHER wanted, experienced in Spanish and Portuguese; must have thorough knowledge of export correspondence and willing to go to the State of Ohio; none other need apply; reply stating full particulars regarding experience and salary expected. Y 2186 Times Annex.

STENOGRAPHER, fast and accurate, for busy manufacturing shirt office; must be thoroughly experienced; closed Saturday, open Sunday; state experience, references and salary desired. W 873 Times Downtown.

STENOGRAPHER, clerk; must be rapid typist, neat, quick and accurate in clerical work; short hours in financial department large house; temporary position, three months; important; state lowest salary, full details. Y 838 Times Downtown.

STENOGRAPHER-SECRETARY—Neat, rapid young lady, all around experienced; must be alert, bright, capable; small executive office machinery export house; Times Square section; good opportunity. F 559 Times.

STENOGRAPHER-TYPIST, who can properly transcribe her notes; salary start $20; 9 to 1, Saturday 9; apply own handwriting, stating age, experience and references; permanent position. J 286 Times.

STENOGRAPHER wanted for Spanish correspondence; must have experience of export correspondence and prepared to go to Ohio; state salary expected and details of experience. Y 2182 Times Annex.

STENOGRAPHER, experienced; good opportunity; Brooklyn manufacturing concern; state religion, salary and experience. Box 40, 225 West 42d.

STENOGRAPHER, experienced; Christian firm for permanent department work, with no secretarial duties; $22 to $28 to start. Hille Engg. Co., 376 Washington St.

STENOGRAPHER and dictaphone operator; state age, experience and salary expected. R 940 Times Downtown.

STENOGRAPHER, interested in established public stenographic office; pleasant write. 907 Broadway Bldg., Times Square.

STENOGRAPHER with some business experienced, also to do clerical work; salary to start $18. R 916 Times Downtown.

STENOGRAPHER or typist, part time, considerable; rapid beginner; reply fully. B 807 Times Downtown.

STENOGRAPHER, typist, thoroughly experienced, permanent; state age, experience, reference, salary. Box 41, 225 West 42d.

STENOGRAPHER—Salary $12 to start; neat; write; 716 Tribune Building.

STENOGRAPHER, must be accurate at figures; $18. Box 48, 1204 St. James Bldg.

STENOGRAPHER; salary $12 to start. Call between 9 and 10 A. M., 47 West 34th.

SWITCHBOARD OPERATOR.—Must understand typewriting. Call 9:45, Hotel Congress, 15 West 29th.

TYPIST or stenographer, independent correspondence, capable of interviewing executives; $28. Manufacturers Engineering Company, 70 Wall St.

TYPIST, experienced in filling in and addressing; excellent opportunity for rapid typist; salary $16; plus luncheon arrangement. D 1048 Times Annex.

TYPIST, Monday Corner of Madison 476 Fifth Ave. Leading Lady.

FEMALE HELP WANTED.

VENTILATORS and general hair workers. R. Louis, 26 West 58th St.

WOMAN—We have an opening in our sales organization for an earnest, energetic capable woman, 30 to 45, who is looking for an opportunity that will offer her a real future and who can be away from New York for periods of several weeks; business cross-reference necessary but applicant must have good education, find no difficulty in approaching people and be able to express herself clearly and forcefully; moderate drawing account, liberal commissions and bonus from the beginning; permanent work, which will ultimately lead to position of large responsibility. Call Mrs. Thompson, The Scotchman for Children, Room 1407, 25 West 43d.

WOMAN—Large publishing house with national organization is now employing over 200 representatives earning from $2,750 to $7,500 yearly; appealing to 3 well-educated women, local or out of town experience unnecessary; our training fits you for position; $40 salary a qualification. 47 West 46th, Room 901.

WOMAN, 25-40, order department, established publishing house (no clerical work); substantial remuneration; salary, bonus; give telephone. T. X., Box 75, Grand Central Post Office.

WOMAN for clerical position; good at figures and accurate; salary to start $18; must be more than 30 years old. R 917 Times Downtown.

YOUNG LADY FOR MANUFACTURING OFFICE WHOLESALE CLOTHING HOUSE; MUST BE CAPABLE OF MAKING PAY ROLL. ONLY THOSE HAVING SIMILAR EXPERIENCE NEED APPLY; STATE AGE, REFERENCES AND SALARY DESIRED. BOX 158, 2501 WORLD TOWER BLDG.

YOUNG LADY, capable of writing fashion news in ready to wear and general merchandise, one who has been in close touch with New York stores; state firms worked for, age and salary expected. Box 600, 37 Union Square.

YOUNG LADY, Swedish, typist and secretary; experience as translator and a thorough knowledge of the Swedish language as well as English required. Reply in Swedish, stating experience and salary expected, to H 628 Times Downtown.

YOUNG LADY TO SELL CHILDREN'S SHOES AND HOSIERY; EXPERIENCE HELPFUL. J. & J. SLATER, 3 EAST 37TH ST.

YOUNG LADY—Receptionist for photographic studio, experienced, to collect proofs on outside. Aline Dupont, 509 5th Av.

YOUNG LADY, intelligent, hustler, to sell wonderful radio console set; can make $90 on each set. Room 501, 59 Pearl St.

YOUNG WOMAN, 20-25 YEARS; testing and clerical work, experience unnecessary; must have academic high school education; initial salary $16.

ELECTRICAL TESTING LABORATORIES, 80TH ST. AND EAST END AV.

YOUNG WOMAN with knowledge of accounting, as assistant in credit and collection work; state age, salary desired, education and experience. R 954 Times Downtown.

YOUNG WOMAN, to distribute samples and sell medical preparations in drug stores; salary; no experience necessary; give phone number. W 676 Times.

A WOMAN OF TACT, EXPERIENCE, SELF-CONFIDENCE, AMBITIOUS TO ACHIEVE MORE THAN ORDINARY FINANCIAL SUCCESS; WHO CAN STAND PROSPERITY AND REMAIN INDUSTRIOUS EVEN WHEN COMMISSIONS COME EASILY, WILL FIND OPPORTUNITY TO BECOME SALES REPRESENTATIVE, HANDLING INCOME PROTECTION CONTRACTS, FOR ONE OF THE OLDEST AND LARGEST INSURANCE INSTITUTIONS IN THE COUNTRY. THIS IS NOT A "JOB," BUT A HIGH-CLASS PROFESSION IN WHICH ABILITY AND SERVICE SECURES ITS FULL AND LIBERAL REWARD. YOU CAN EARN WHILE YOU LEARN. TRAINING INCLUDES VALUABLE COURSE IN CHARACTER ANALYSIS. CALL TODAY, TUESDAY, 5:30 P. M., LUDOLF SCHROEDER, PERSONAL COUNSELLOR, 411 SINGER BUILDING, 149 BROADWAY.

ATTRACTIVE OPPORTUNITY FOR A YOUNG LADY TYPIST, PREFERABLY WITH INSURANCE EXPERIENCE. CALL ROOM 1008, 141 BROADWAY, BETWEEN 10:30 AND 11 A. M.

MODERN young business woman, college graduate, some social connections, gifted in colors and design, to participate in the selling end of a most exclusive hand-embroidered and painted dress business; salary and commission; write particulars. Y 2178 Times Annex.

WANTED Bookkeeper, young lady, retail jewelry store; state nationality, age, religion, experience; salary desired. B 1184 Times Harlem.

PART TIME—Young married woman as waitress; hours 10 to 3, no Saturdays, Sundays; experience not required. Apply 9th floor, 59 Cedar St.

Employment Agencies.

MALLOW EMPLOYMENT AGENCY,
Suite 810, Times Bldg., 42d St.
Refined Americans, 18 to 30 years, for high grade permanent openings.
2 Secretaries.....$30
2 College girls, stenographer.....$30
2 Stenographers.....$25
Stenographers, beginners.....$23
4 Rapid typists.....$20
2 Clerks, typing desired.....$20
1 Stenographer, good at figures.....$25
3 Clerks.....$18

OWENS AGENCY,
165 FULTON, CORNER BROADWAY.
CASHIER-BOOKKEEPER.....$22-$25
STENOGRAPHERS (numerous).....$25-$30
STENOGRAPHERS (many positions).....$20
BOOKKEEPERS-STENOGRAPHERS.....$20
TYPISTS (numerous positons).....$15
SWITCHBOARD-TYPISTS.....$20
BOOKKEEPERS-TYPISTS (several).....$20
We have positions too numerous to list. Call and get placed quickly.

TWENTY-EIGHT Years in This Business.
F. M. I. King, Manager.

GAHAGAN AGENCY, 256 BROADWAY.
SECRETARY-stenographer, $30; stenographers, various lines, $20, $22, $25, $27; stenographer, small office, downtown, $28; bookkeeper-stenographer, $30; bookkeepers, $25; typists, Brooklyn, $20; office assistant-typist, $20; office assistants, $15; typists, $15-$18. No Registration Fee.

HOTALING EMP. EXCHANGE, INC.,
9 CHURCH ST. ROOM 53. CORTLD. 0400
STENOG., legal exp. necessary.....$28
STENOG. downtown bank; lunches.....$26
STENOG. (8), commercial.....$22-$25
STENOG. (4), grad.; downtown.....$18-$20
STENOG. (7), legal exp.....$20
STENOG., D. T. commercial; A1 open.....$20
TYPISTS, switchboard; uptown.....$20
TYPISTS (5), openings; downtown.....$18
TYPISTS, beginners; downtown.....$15

REID COMMERCIAL, 200 BROADWAY.
SECRETARIES (3).....$30
STENOGRAPHERS (many).....$30-$28
STENOGRAPHERS, beginners (6).....$18
TYPISTS (3), long carriage.....$25
TYPISTS, policy, copy, &c.....$23-$18
TYPEWRITING, well spaced.....$25
Clerks, statistical, some typing.....$25
SECRETARY-STENOGRAPHER.....$30
Stenographer, small office 42d St.....$25
Stenographer, tabulating.....$25
Stenographer, switchboard.....$18-$20

ALICE DANA COLYER,
A. D. Colter Employment Agency,
8 East 41st St. Murray Hill 7139.
"We can generally find a place for you."

20TH CENTURY EMPLOYMENT SERVICE,
200 BROADWAY. THIRD FLOOR.
LEGAL Steneg., excel. law firm.....$35
LEGAL Steneg., excel. oppo.....$30
SECT'Y to Vice Pres.....$35
SECT'Y-Steno., J. C.....$28
STENOG., downtown.....$24
STENOG., silk firm, 20d St.....$22-$25

DOYLE AGENCY, 10 EAST 43D ST.
Entrance also 7 East 42d St.
154 Nassau, Tribune Building, 9th floor.
Brooklyn, 215 Montague, at Court St.
Stenographers, $35-$30-$28-$20-$15; typists, also typists and switchboard operators; bookkeepers, Burroughs operators, clerks, dictaphones, comptometer.

HIRST OCCUPATIONAL EXCHANGE,
60 BROADWAY.
Steno.-secy., college grad., $40. Brokerage steno., $35. Brokerage, commercial and banking steno., $30-$25. Steno.-shipg., $25. Typists, $25-$23-$20. Multigraph ops., $25. Mail clerk, $25. Clerks, &c.

BROWN EXCHANGE, 7 WEST 42D ST.
Stenographers; desirable openings; large and small offices, $25; typists, uptown, downtown, $22-$18; clerks (2), understand purchase, sales, contracts, &c., $25-$28; clerks H. S. grads., experienced, beginners, $20-$15.

REASON BUREAU, 80 WALL ST.
FOREIGN LANGUAGE SPECIALISTS.
French-English stenographer, banking, $30; Spanish-English stenographer, $30; stenographer (English dict.), export house, attractive position, $25 upward; bookkeeper-stenographer, small office, uptown, $20.

WEAVER EMPLOYMENT OFFICE,
17 EAST 49TH ST.
Secy.-steno., advertising, $30-$35; secy.-steno., financial, downtown, $30; secy.-steno., social service org., $28-$25; steno., real estate, $25-$30; switchboard, $22; typist, small office, $20.

MACKEY AGENCY, 25 WEST 42D ST.
Stenogs., many desirable openings unusual opp., $25-$30; typists, clerks, switchboard, beginners, exped., $12-$23. Mon.-Hopkins, 25.

EVELYN Price Agency, 1,465 Broadway.
Stenographers, unusually interesting positions for beginners, literary or straight commercial; also experienced girls.

BROOME AGENCY, 16 BROAD ST., nr. Wall.
STENO.-Clerk, export dept.....$30
SECRETARIAL, real estate exp.....$35

TYPIST, experienced in filling in and addressing; excellent opportunity for rapid typist; salary $16; plus luncheon arrangement. D 1048 Times Annex.

Employment Agencies Continued on Following Page.

FEMALE HELP WANTED.
Employment Agencies.

NATIONAL
EMPLOYMENT EXCHANGE,
Hudson Terminal Building,
30 Church St., N. Y. C.

Founded in 1909 by
Otto T. Bannard, Robert W. De Forest, J. Pierpont Morgan, L. P. Loree, John D. Rockefeller and twenty-four other business leaders.

WE SOLICIT applications from those who must, because of personal qualifications required by our clients:
1. American born.
2. Speak English with no accent.
3. A minimum 3 years H. S. or equivalent.
4. Modesty in dress.
5. Refinement of manner.
Personal interviews given by the managers named. Ask for them when you call.

Dept. A—Miss Laird.
PRIVATE SECY., uptown, theatrical.....$35
SECY.-STENO, uptown, comf.....$35
SECY.-STENO, downtown, big future.....$30
STENO, downtown, comf.....$30
Dept. B—Miss Nevins.
STENO, downtown, law exp. only.....$30-$28
STENO, downtown, engineer's exp.....$126 a.c.
STENO, downtown, banking exp.....$25-$27
STENO, d'n't'n, small steno dept.....$22-$30
STENO, d'n't'n, mach. or railway exp.....$25
STENO, downtown, radio exp. pfd.....$25
STENO, uptown, mercantile exp.....$25
STENO, uptown, law office exp.....$25
STENO, uptown, publishing exp.....$25-$30
STENO, uptown, chemical exp.....$25
Dept. C—Miss Gibson.
COLLEGE GRAD., no business exper.....$22
STENO, downtown bank.....$20-$25
STENO, beginner, must be A1.....$20
CLERK, under 25 years, H. S. grad.$20-$25
STENO, 58th St., extreme west.....$22
SECY.-STENO, work for one man.....$20
LONG-CARR. TYPIST, some steno.....$20
STENO, hrs. 9:30-5, all steno.....$20-$25
Dept. D—Miss Loomis.
STENO, clean-cut girl, some experience.....$20
STENO, Hoboken, engineering experience an asset.....$18
LEDGER CLERK, Brooklyn, good environment.....$18, and lunches
CLERK-TYPIST, mailing dept. experience, attractive.....$18-$20
CLERKS (3), experienced in handling cash.....$18-$20
CASHIER-BKPR., reputable downtown restaurant.....$16-$20 and meals
TYPIST, North River office of S.S. line.$18
TYPIST, Brooklyn, installment collection experience an asset.....$18

The "NATIONAL,"
30 Church Street. 7th floor.

CONSOLIDATED AGENCIES,
165 Broadway, Suite 1,001.
BOOKKEEPER and CORRESPONDENT.$30
TYPISTS, several good openings.....$18-$20
DEMONSTRATOR.....$25-$35
BOOKKEEPERS; several openings.....$18-$20
TYPIST BILLER.....$20-$22
FILE CLERK, some typing.....$18
TYPIST, ins. brokerage exp.....$14-$17
ASSIST. BOOKKEEPER, bank.....$18
COMPTOMETER OPR., advancement.$15-$23
ELLIS BOOKKEEPER, downtown.....$25
ELLIOT FISHER BILLER, uptown.....$20
UNDERWOOD BOOKKEEPER, optog.....$20
BOOKKEEPER, STENO., U. T. office.....$27
STENOGRAPHER, high type, uptown.....$30
STENO., BOOKKEEPER, American.$25-$30
STENOG. (5), good exp. and personality necessary; up and downtown.....$25
STENO., P. B. X., good hours.....$25
STENO., H. S. grad., Brooklyn.....$20
STENOGRAPHER, CLERK.....$18
STENOGRAPHER, insurance exp.$20-22
STENO., downtown, Brooklyn.....$20
STENO., D. T. brokerage.....$20-$22
STENOGRAPHER, benefit co.....$18
STENO., F. C. BKPR., Brooklyn.....$18
STENOGRAPHER, bank experience.$20-$23
NO REGISTRATION CHARGE.

ELSIE DIEHL AGENCY, INC.
Now personally conducted by
ANNA W. MATTHIAS,
11 ALBERTA NOLAN,
1 BEEKMAN ST. (OPPOSITE CITY HALL)

STENOG. age 30, rapid dict., textile.....$27
SECY.-STENO, Chemical, west side.....$30
SECY.-STENO, Jewelry City exp.....$30
STENO: Good appearance, sales off.....$25
STENO-KNOW BOOKS, Nr. So. Ferry.....$25
STENO: H. S. Grad. Adv. Agency, Uptown.$25
STENO-CLERK: Real Estate, Midtown.....$25
STENO: Age 25-30, huge small off.....$26
STENO: American, Adv., Midtown.....$27
STENO: Good Penman, Bensonhurst.....$18
STENO: Several 1 yr. exp.....$15-$18
TYPIST BILLER, Wide Carr. Underwood.$23
CLERK-TYPIST, Fulton St., Bklyn.....$18
FILE CLERK: Age 25, Steamship, Downt.$25
CLERK: Sales Ability, Textile...Com. plus$20
CLERK; Interview customers, Dtown.....$17
BKPR: West Side, Uptown.....$22
BKPR-STENO: Dress Mfg. Exp.....$25
BKPR-STENO: Harlem position.....$25
BKPR-TYPIST-HOTEL: 3 meals.....Mo. $75
ASST. BKKPR-STENOG: Hrs. 9-5, Dresses.$20

THE PERSONNEL COMPANY,
9 Church St., bet. Cortlandt-Liberty.
SUPERVISOR, 28-32 yrs., college grad., magazine work.....$35
SECY.-STENO., coll. training, unusual.....$30
SECY.-STENO., com'l., pub. bank.$25-$30
STENO., H. S. grad., no exper.....$18
STENO.-CLERK, good at figures.....$25
OFFICE CLERK, knowl. steno., country.....$20
CLERK, 3-4 yrs., H. S., payroll.....$18
CLERKS, beginners, 2-4 yrs. H. S...$15-$18
CASHIERS, 23-30 yrs., exper.....$22

PERSONNEL EXCHANGE, 114 LIBERTY.
Spanish-English Steno.; Amer. girl....Open
Secy.-Steno., Bank, important.....$25-$30
Typist: Excellent, $25; Bkper-Steno.....$35
H. S. grad. Clks., $18; Steno., $18; Typist $16

VOCATIONAL BUREAU, INC.,
17 West 42d St. Interviews 9-2.
SEC'Y-STENOG.—Receptionist.....$25-$30
STENO.—Switchboard opr., 42d St.....$25
TYPIST-CLERKS—Varied lines.....$18-$20

STENOGRAPHERS, bookkeepers, typists, office assistants, Moon-Hopkins operators; no registration fee; call 9 A. M. to 5 P. M. only, 12 East 49th, 4th floor.

ELECTRICAL ESTIMATOR, experienced on finished gas fixtures, part time; $60 WITH Eagle Lighting Fixture Company, 1,683 St. Johns Place, Brooklyn.

ESTIMATOR and general office man for plumbing contractor; must be able to read plans, know plumbing and gas; also operate typewriter; do not answer unless you have all the above qualification; state age, experience, religion and salary desired. M 1,000 L. D., 605 Arbuckle Building, Brooklyn.

FINISHERS, experienced on better grade coats; good pay. Empire Dress Co., 27 West 20th.

FOREIGN EXCHANGE MANAGER wanted by uptown bank, thoroughly conversant relative to foreign exchange letters of credit, &c. Reply T 452 Times.

FOREMAN-SUPERINTENDENT, thoroughly experienced in multi-color printing; location, Radio Industry Corporation, 181 Duane St.

FOREMAN, working, for country estate; give full particulars, references, salary, &c. R 938 Times Downtown.

GROCERY PRICE CLERK.
One experienced in pricing order slips. Apply by letter. Charles & Co., 48 East 42d.

JANITOR—Working assistant janitor, department office building, familiar handling help; state age, experience, salary. Y 2178 Times Annex.

JANITOR, general handyman; single; call 12 o'clock Tuesday. Dr. Braunstein, 707 Bushwick Av., Brooklyn.

LOCKER MAN with first-class written reference wanted for country club in Westchester County. Y 2146 Times Annex.

MAN, married, wanted to take charge of grounds and buildings of a new institution; must understand landscape and vegetable gardening and be able to handle men; reasonable salary, including new seven-room house. Apply Superintendent, 910 Elm St., New Haven, Conn.

MAN—Thoroughly competent married man as gardener on small private estate; one that is not afraid of work; all-year position; living quarters on premises; no objection to one child. Apply 9:30 to 1, Apartment 18A, 300 West End Av.

MAN to take employment in Mexico for large American firm; must speak Spanish, familiar with Mexicans, affable and have knowledge of accounts; state qualifications. Y 351 Times Downtown.

MAN, past middle age, for reception clerk; hospital experience preferred. W 472 Times.

MAN, first class, capable $10,000 year, familiar national advertising. J 372 Times.

MANAGER—Live-wire credit clothing organization has opening out of town for an aggressive, thoroughly experienced manager; only those with all-past record need apply. Write W 567 Times.

MEN,
ARE YOU THE MAN?
We are interested in only one type of man. He is honest and possesses abundant energy, has good personality and seeks a permanent, responsible position with an organization of unimpeachable reputation, whose securities are responsible for some 50 actual high-class realty developments.
To such a man we offer remarkable advantages in earning power, permanence and prestige.
Previous selling experience not necessary as we give you a specialized training; commission. Apply B. W. Sangor & Co., 1,407 Broadway (42d St.).

MEN, ELDERLY, STEADY POSITION ADDRESSING ENVELOPES AND COMPILING MAILING LISTS; MUST BE GOOD PENMAN SEE MISS GARDNER, RAPID ADDRESSING MACHINE, 21 WEST 22D ST.

METAL engraver for ornamental bronze and bronze sign work; should be able to make own patterns if necessary; state salary and give references. Address P. O. Box 467, Hillcrest, N. Y.

MALE HELP WANTED.

ACCOUNTANT, auditor, experienced, as assistant firm, 5th Av. accountants; quality and submit references, hours. P 854 Times Downtown.

ACCOUNTANTS, experienced juniors, permanent positions with certified accountants; to work vicinity Hackensack. Telephone Lawyer 4162.

ACCOUNTANT (Junior)—By firm of C. P. A.'s (N. Y.); give full particulars. E 845 Times Downtown.

ADVERTISING solicitors wanted; commission basis; for national Jewish daily publication printed in English. Inquire 9 to 11 morning, Jewish Daily Bulletin, 621 Broadway.

ARCHITECTURAL DRAFTSMAN, experienced as Greenpoint and non-fireproof apartment houses work. 456 4th Av., Room 1209.

ARTIST to copy oil paintings and commercial work in oil; must have general knowledge of art and able to reproduce with brush; opportunity for advantageous connection; factory connecting distance from New York; state experience in detail. J 660 Times.

ASSISTANT MANAGERS—Large 5c. to $1 store syndicate desires the services of several experienced assistant managers for their 5-and-10 stores. Write, stating experience and salary desired, Y 2048 Times Annex.

BOOKKEEPER-TYPIST, young man 21, take charge of small office; must not be afraid of work; good opportunity for right party. Call 9-20. Wilco Leather Products Co., 250 West 50th.

BOOKKEEPER-STENOGRAPHER, Long Island City office; state age, experience and salary desired. R 936 Times Downtown.

BOY AS TYPIST
In office, $17 to start; American born; excellent opportunity for advancement; must be bright and quick at figures; state education and previous experience unnecessary. Address in own handwriting, stating religion. T 445 Times.

BOY, 15 to 16 years, in the office of a large manufacturing and import house; splendid opportunity and training; no experience necessary; apply, stating age, education and salary desired, Accounting Department, P. O. Box 780, City Hall Station, N. Y.

BOY, 16 to 17 years old, in wholesale import and export house, willing to work and make himself generally useful; good opportunity. Address, stating age, religion, experience and references, C. H. L., P. O. Box 561, City Hall Station, New York.

BOY 16, stationery clerk and office boy in commercial school; rare opportunity to secure business training while earning livelihood. J 537 Times.

BOY, office of large manufactory, 1st Av., between 124th and 125th Sts.; state age, experience, references and salary. B. B., 17 Times.

BOY—Importing concern, jewelry novelties; state age, experience, references and salary. W 2183 Times.

BOY, office work, high school graduate; excellent opportunity. Apply United Plumber Supply Co., 146th St. and Exterior St.

BOY, age 14-15, wanted by large corporation; hours 9 to 4:30; good surroundings and advancement. P. F., Station D.

BUYER'S ASSISTANT, young man with experience in cotton, silk and woolen piece goods, wanted by large resident buying office; state age, nationality, firms worked for and salary expected. Box K. L., 27 Union Square.

CHAUFFEUR and wife, private family, approximately 5 months in the country; man, 40 years; wife to do washing; white in the country. Phone Stuyvesant 5020.

CIGARMAKERS wanted, first-class. 21 Bowery, 3d floor.

CLERKS, fire insurance, reinsurance of brokerage experience necessary; permanent with good future. Ask for Mr. Van Riper, 10th floor, 45 John Street.

COLLECTOR with Ford car; resident of Long Island preferred; commission basis. Apply 10 A. M., Room 46, 356 Fulton St., Brooklyn.

CONTRACTORS—Many jobs for caterpillar shovels; Browning, 153 West 72d, Trafalgar 4894.

CORRESPONDENTS.

R. H. MACY & CO., INC., REQUIRE SEVERAL TYPISTS-CORRESPONDENTS IN THEIR LONG ISLAND CITY WAREHOUSE. APPLY ANY TIME DURING THE DAY AT EMPLOYMENT OFFICE, FIRST BALCONY, 34TH ST. ENTRANCE, NEW WEST BUILDING (NEW YORK CITY).

COUPLE, useful butler, cook and chambermaid, for position in Rednark, N. J., small family; German, Austrian or Scandinavian preferred. Call Tuesday between 10:30 and 1, Sigmund Elsaner Co., 126 5th Av., New York City.

DRAFTSMEN—Electric generating and substation layout men with thorough knowledge of D. C. and A. C. apparatus and connections; 2 years public utility experience essential. Brooklyn Edison Co., 360 Pearl St., Brooklyn.

DRAFTSMAN for scale drawings and shop details, high-class interior woodworking plant; state experience and salary. W 571 Times.

DRAFTSMAN, familiar with kalamein work; good chance for advancement, Reliance Fireproof Door Co., 95 Dobbin St., Brooklyn.

DRAFTSMAN, architectural, experienced apartment house; plenty overtime. Baelig, 64 Court St., Brooklyn.

DRAFTSMAN on ornamental work. W 559 Times.

ELECTRICIAN, references required; age, 28 to 35; general service; 48 hours per week; steady work with advancement. Apply today between 2 and 3 only, 12 East 49th, 4th floor.

ESTIMATOR and general office man for plumbing contractor; must be able to read plans, know plumbing and gas; also operate typewriter; do not answer unless you have all the above qualification; state age, experience, religion and salary desired. M 1,000 L. D., 605 Arbuckle Building, Brooklyn.

FINISHERS, experienced on better grade coats; good pay. Empire Dress Co., 27 West 20th.

FOREIGN EXCHANGE MANAGER wanted by uptown bank, thoroughly conversant relative to foreign exchange letters of credit, &c. Reply T 452 Times.

FOREMAN-SUPERINTENDENT, thoroughly experienced in multi-color printing; location, Radio Industry Corporation, 181 Duane St.

FOREMAN, working, for country estate; give full particulars, references, salary, &c. R 938 Times Downtown.

GROCERY PRICE CLERK.
One experienced in pricing order slips. Apply by letter. Charles & Co., 48 East 42d.

JANITOR—Working assistant janitor, department office building, familiar handling help; state age, experience, salary. Y 2178 Times Annex.

JANITOR, general handyman; single; call 12 o'clock Tuesday. Dr. Braunstein, 707 Bushwick Av., Brooklyn.

LOCKER MAN with first-class written reference wanted for country club in Westchester County. Y 2146 Times Annex.

MAN, married, wanted to take charge of grounds and buildings of a new institution; must understand landscape and vegetable gardening and be able to handle men; reasonable salary, including new seven-room house. Apply Superintendent, 910 Elm St., New Haven, Conn.

MAN—Thoroughly competent married man as gardener on small private estate; one that is not afraid of work; all-year position; living quarters on premises; no objection to one child. Apply 9:30 to 1, Apartment 18A, 300 West End Av.

MAN to take employment in Mexico for large American firm; must speak Spanish, familiar with Mexicans, affable and have knowledge of accounts; state qualifications. Y 351 Times Downtown.

MAN, past middle age, for reception clerk; hospital experience preferred. W 472 Times.

MAN, first class, capable $10,000 year, familiar national advertising. J 372 Times.

MANAGER—Live-wire credit clothing organization has opening out of town for an aggressive, thoroughly experienced manager; only those with all-past record need apply. Write W 567 Times.

MEN,
ARE YOU THE MAN?
We are interested in only one type of man. He is honest and possesses abundant energy, has good personality and seeks a permanent, responsible position with an organization of unimpeachable reputation, whose securities are responsible for some 50 actual high-class realty developments.
To such a man we offer remarkable advantages in earning power, permanence and prestige.
Previous selling experience not necessary as we give you a specialized training; commission. Apply B. W. Sangor & Co., 1,407 Broadway (42d St.).

MEN, ELDERLY, STEADY POSITION ADDRESSING ENVELOPES AND COMPILING MAILING LISTS; MUST BE GOOD PENMAN SEE MISS GARDNER, RAPID ADDRESSING MACHINE, 21 WEST 22D ST.

METAL engraver for ornamental bronze and bronze sign work; should be able to make own patterns if necessary; state salary and give references. Address P. O. Box 467, Hillcrest, N. Y.

MALE HELP WANTED.

ORGANIC CHEMIST as assistant superintendent in the charge production department and laboratory; must be capable of handling men and understand plant operation. Hours 8 A. M. to 5 P. M., Saturday, Brooklyn, 9 A. M. to 1 P. M.; call Tuesday between 2 and 4 P. M. Experience required.

PACKER, experienced, for advertising display material; permanent; must be able to come highly recommended; state salary expected. Apply 9 A. M. Tuesday, Grand Hotel, Broadway and 31st St., call Room 207, between 2 and 4 P. M. Experience required.

PHYSICIAN—Licensed New York state; must be good diagnostician; state full particulars. Y 547 Times.

PHYSICIAN, experienced in electro-therapeutics preferred, for permanent position in large institution. W 472 Times.

PRINTING MEN for new apartment building, upper west side; home but experienced men need apply. Call between 5-7 P. M. and 10 Times-sq., Paterno Bros., 601 West 115th.

SOLICITORS—TWO EXPERIENCED NEWSPAPER SOLICITORS; CAMPAIGN; COMMISSION. YONKERS STATESMAN, YONKERS 2000.

STENOGRAPHERS and typist wanted by large Wholesale textile concern; young men, 18-25, who can translate English and Spanish; must be quick and accurate; state age, experience and salary wanted. J 397 Times.

STENOGRAPHER, experienced, capable development as executive credit department large corporation; state education, experience, religion; etc. W 401 Times.

STEWARD, white, private school 11 miles from Philadelphia; must be able to take care of dining room and kitchen and to buying. Write F. Box 1,000, Chestnut Hill, Philadelphia, Pa., stating experience, salary desired, &c.

TEACHERS, graduate students or other college men will find here permanent positions, private teaching of English to foreigners in all parts of city in pupils' residences. 10 West 40th, Suite 506.

TRANSLATOR into Spanish, technically; state salary and experience. R 945 Times Downtown.

YOUNG MAN with knowledge of accounting, as assistant in credit and collection work; unusual opportunity; state salary desired, education and experience. R 955 Times Downtown.

YOUNG MAN wanted in export shipping office for clerical work; must know typewriting; when replying state age, experience and salary desired. W 971 Times Downtown.

YOUNG MAN to make himself useful in stock and shipping department; write, stating references, &c. W 554 Times.

YOUNG MAN, order and sample department; accurate at figures, textiles; state age. P 926 Times.

A MAN OF TACT, EXPERIENCE, SELF-CONFIDENCE, AMBITIOUS TO ACHIEVE MORE THAN ORDINARY FINANCIAL SUCCESS; WHO CAN STAND PROSPERITY AND REMAIN INDUSTRIOUS EVEN WHEN COMMISSIONS COME EASILY, WILL FIND OPPORTUNITY TO BECOME SALES REPRESENTATIVE, HANDLING INCOME PROTECTION CONTRACTS, FOR ONE OF THE OLDEST AND LARGEST INSURANCE INSTITUTIONS IN THE COUNTRY. THIS IS NOT A "JOB," BUT A HIGH-CLASS PROFESSION IN WHICH ABILITY AND SERVICE SECURES ITS FULL AND LIBERAL REWARD. YOU CAN EARN WHILE YOU LEARN. TRAINING INCLUDES VALUABLE COURSE IN CHARACTER ANALYSIS. CALL TODAY (TUESDAY) 5:30 P. M., LUDOLF SCHROEDER, PERSONAL COUNSELLOR, 411 SINGER BUILDING, 149 BROADWAY.

YOUNG college man, 24 years old, to handle insurance investigations for a national company in New York City; state if college writer necessary; opportunity for advancement. In letter to Box 1351, Station F, New York City, give particulars regarding education, experience and religious belief.

MEN'S NECKWEAR.

Wanted, experienced neckwear man who has held responsible position with large neckwear house to follow up orders and charging department; good opportunity to right man; state experience and references in detail; salary expected; information held in strictest confidence. Y 2044

BUSINESS OPPORTUNITIES

Bank and business references required. Rate one dollar an agate line.

The New York Times, through careful censorship, endeavors to exclude misleading or fraudulent advertisements. Telephone LACkawanna 1000.

CAPITAL WANTED.

ASSOCIATE REQUIRED IN MANAGERIAL capacity; must be gentleman by birth and education and have brains, wisdom, energy; business well established and builded upon strong foundation with personnel of men ranking among greatest authorities in field; a most desirable, congenial, interesting and permanent connection; total investment required will not exceed $5,000; reasonable remuneration for service in addition to liberal profits; experience unnecessary; general ability and credentials essential. W 580 Times.

EUROPEAN exporter with first-class connections and contracts; with latest novelties, would like to obtain further capital in order to organize an import company; would like to obtain partner who is already experienced in this line and has good connections. P 268 Times.

A HIGH-CLASS, FAST-WORKING REAL estate organization desired which will undertake to sell from maps lots near thriving Florida town; these lots are priced to sell from $10 to $100 each; also to sell farm tracts, both for citrus fruits and general trucking, priced from $50 to $200 per acre. P 269 Times.

DRESSMAKING—IMPORTER OF HIGH- class Czechoslovak embroideries desires partner capable of establishing dressmaking department; have store in good location and large stock; $3,000-$5,000 required. M. M., 134 Times.

WANTED—ONE OR TWO PARTNERS TO open Coffee Pot; must have about $5,000 each; with or without experience; big profits; no brokers; principals only; money guaranteed. For particulars write V 877 Times Downtown.

A FEW INVESTORS ARE INVITED TO join a small syndicate for taking over a very desirable tract of Florida acreage which is ripe for quick development and resale; fullest bank and business references exchanged. P 268 Times.

WONDERFUL OPPORTUNITY FOR PRAC- tical dress man to join well-established house; must know the business from A to Z; investment necessary, but not absolutely essential; give full particulars; strictly confidential. Box 30, 228 West 42d.

EXCELLENT OPPORTUNITY—ASSOCIATE wanted with $10,000 to $15,000 and office experience to join import company now forming; exclusive rights on certain products, assuring large profits. P 237 Times.

SUCCESSFUL BROOKLYN MANUFACTUR- er of ladies' shoes seeks additional capital for expansion; very good prospects. 2189 Times Annex.

SALES ORGANIZATION FINANCING ITS own accounts, open for articles going to wholesale or retail trade, with opportunity getting reorder business. W 324 Times.

IMPROVED DRESS PATTERN BUSINESS and designing school long standing desires associate with $25,000 for expansion. F 596 Times.

WANT OFFICE EXECUTIVE WITH $5,000 to manufacture patented every home article. E 621 Times Downtown.

EXCELLENT BUSINESS PROPOSITION with or without services; investment $50,000. J 397 Times.

CAPITAL TO INVEST.

ACCOUNTANT CONTROLLING ESTATE funds will make substantial loans to manufacturers or jobbers seeking expansion. Y 2168 Times Annex.

ACCOUNTANT DESIRES PURCHASE clientele retiring accountant cash, royalty basis. F 585 Times.

WILL INVEST $2,000 AND SERVICES; give details. E 610 Times Downtown.

Brokers.

NOTES, LOANS; 29 YEARS' BANKING EX- perience. H. M. Black & Co., 55 B'way.

BUSINESS CONNECTIONS.

OUTSTANDING BUSINESS CONNECTION.

New machine revolutionizes paper cup industry; $370,000 invested in perfecting machine; backed by nationally known business leaders; machine supplies clean open cups at cost of flat envelope cups; organization now being enlarged in preparation for dominant advertising starting May 1; opportunity for agents and district managers; salary and commission to start; only men of outstanding ability need apply; ages 21-36; write in detail. W 574 Times.

LARGE GERMAN MANUFACTURING concern would like to manufacture in Germany articles patented in U. S. A. for the patent holders, either on their own risk or on royalty basis.

OTTO ROTH, Inc.,
11 Runyon St., Newark, N. J.

GOING CONCERN OF FOOD PRODUCTS requiring $25,000 additional capital to expand, would like to sell treasurer's stock; references exchanged. E 734 Times Downtown.

ASSISTANT, PARTNER, ESTABLISHED theatrical agency, training school, little theatre. P 251 Times.

START MAIL ORDER BUSINESS—LEARN how; read April number Mail Order News, on sale at 500 5th Av.

YOUNG MARRIED MAN, $500 AND SER- vices; what offer? J 567 Times.

FOR SALE.

Plants and Factories.

RUBBER PLANT IN BROOKLYN, FULLY equipped to manufacture tires and mechanical goods; one story, 26,000 square feet, sprinklered building; can lease or purchase. Box 28, 228 West 42d.

Stores and Shops.

AN OPPORTUNITY! WE WILL EQUIP completely any kind of restaurant, drug or confectionery store; your own terms within reason; will help you on location. Cliff Manufacturing Co., Room 804, 18 East 41st St. Vanderbilt 2384.

SHOE STORE FOR SALE — FINEST equipped store and one of the best locations in a good shopping centre in New Jersey; sole agency for three well-advertised lines; established thirty years; small stock; owner desires to retire. Y 2186 Times Annex.

WE SPECIALIZE IN COMPLETELY EQUIP- ping millinery, lingerie and dress shops; little cash required; easy monthly terms. Merit Equipment Co., 2 West 43d. Pennsylvania 9284.

MUST SELL BEAUTIFUL, PROFITABLE confectionery store, with refrigerating plant; good lease; good profits; will sacrifice; going to Europe. D 1043 Times Annex.

VICTROLA AND RADIO STORE, BROOK- lyn; established 12 years; good location; owner making other connections. Skolnick, Nevins 1602.

WELL-FURNISHED BEAUTY SHOP ON BROAD- way, good location; fine equipment; long lease; money maker; terms to right party. Write Box 539, 852 Columbus Av.

SHOE STORE IN HARLEM'S COLORED section, with or without stock; opportunity for live shoe man. T 1184 Times Harlem.

BEAUTY PARLOR IN 70TH, BUSIEST section; wonderful opportunity. Y 2180 Times Annex.

FIRST-CLASS HABERDASHER; $3,500; new location, partners disagree. B 1250 Times Bronx.

FISH MARKET, BETTER SECTION; $700 weekly. 493 8th Av., Long Island City.

Restaurants and Tea Rooms.

BECOME INDEPENDENT—RESTAU- rants, lunch rooms, tea rooms, coffee pots, drug and confectionery stores are the money makers of today; we start you in a business of your own by completely equipping your store; small cash payment; balance on easy monthly instalments; if you have a location call or write Merit Equipment Co., 2 West 43d St., Pennsylvania 9284.

FOR SALE.

Restaurants and Tea Rooms.

BROADWAY RESTAURANT, below 59th St.; fully equipped and doing large paying business, for sale; long lease at about half present-day rents. E. K. Van Winkle, 144 West 72d St. Endicott 1077.

ONE OF THE BEST PAYING AND OLD- est established tea rooms in the financial district; can be purchased for $5,000; $2,500 cash; long lease; very low rent. Fease & Elliman, 55 Liberty St. Rector 6040.

Garages.

GARAGE, VICINITY WEST 97TH; CAPAC- ity 135; average $42; transients $600; price $45,000. Francis J. Phillips, 47 West 42d.

GARAGES, ANY SIZE, ANYWHERE. Gaillard, 100 East 42d. Ashland 8714.

Patents.

PATENTS.
I am willing to sell the following inventions (not to agents): Artificial stone mass "Artardin Cement"; process for the manufacture of rust protector; carburetor for motorcycles. P 262 Times.

Miscellaneous.

PROCESS SERVICE OFFICE BUSINESS, established; experience unnecessary; nets good monthly income; good will $2,000; terms; seller engaged elsewhere. Telephone appointment, Cortlandt 3269. Mr. George.

5,000-FOOT LOFT, SUBLET REASONABLE; light on 4 sides; fully equipped for leather goods; at 5 East 16th St. Shockst Ritter, 307 6th Av.

GOOD BUSINESS FOR SALE IN BRONX to active person; $2,500 investment. Call Wednesday, Room 53, 12 West 40th. J 292 Times.

MULTIGRAPHING BUSINESS, CENTRAL- ly located, $2,500; half cash. 505 5th Av., Room 606.

RADIO INSTALLATION BUSINESS, SMALL amount will purchase, assuring good income. 102 N. Y. Times Brooklyn Branch.

MACHINE SHOP IN N. Y. CITY; UP-TO- date tools. N 766 Times Downtown.

BUSINESS SERVICE.

ACCURATE, INTELLIGENT MULTIGRAPH service. Empire Letter Co., 1,170 Broadway.— Madison Square 10256.

ADVERTISE—ENTIRE COUNTRY Leading papers, leading cities, lowest rates. Ad-Service, 229 West 42d. Chickering 6002.

ADVERTISE; COUNTRY PAPERS; ALL publications; send for catalogue. Owl Agency, Times Building.

FINANCING—LOANS.

NO LOAN TOO LARGE.
NO LOAN TOO SMALL.
ON
DIAMONDS, PEARLS, JEWELRY, SILVERWARE, CLOTHING, RUGS AND ALL KINDS OF PERSONAL PROPERTY.
LIBERAL LOANS MADE ON FURS WHILE IN STORAGE.
PRIVATE OFFICE FOR LADIES.
PAUL KASKEL & SONS,
9 COLUMBUS AV., EST. 1892.
Bet. 59th and 60th Sts. Col. 1442-3.

GRAMERCY FINANCE CORPORATION, Operating under N. Y. State Banking Dept.
Loans—$50 to $5,000—WITHOUT COLLATERAL—to salaried people and merchants; monthly or WEEKLY payments. Call or write for booklet.
12 West 28th.
Phone Madison Square 2720.
Open Mondays and Thursdays until 7 P. M.

AUTO OWNERS—QUICK LOANS. Car in your possession.
LOANS MADE SAME DAY.
STRICTLY CONFIDENTIAL. Lowest rates. EASY PAYMENTS. QUICK SERVICE.
FEERLESS FINANCE CORPORATION,
250 West 57th St. (corner Broadway).
Suite 621. Phone Circle 7082-0627.

MONEY LOANED ON AUTOMOBILES. Car in your possession. No delay. Strictly confidential; no endorsement; low rates.
AMERICAN MOTOR FINANCE CORP.,
226 West 55th St. Columbus 9100.
1,239 Bedford Av., Brooklyn. Nevins 1711.

LET US FINANCE YOU.
Money ready for business men for any legitimate purpose. Plaza Finance Corporation, Gotham National Bank Building, 1,819 Broadway. Columbus 6569.

AUTO LOANS MADE QUICKLY. Low rates, confidential; you retain car; no endorsements, red tape or publicity.
PHOENIX FINANCE CORP.,
1,328 Broadway, near 35th. Wisconsin 7862.
22 4th Av., Bklyn (L. I. Depot). Triangle 8010.
41 Central Av., Newark. Mulberry 6851.

BETHLEHEM FINANCE CORPORATION. CONFIDENTIAL AUTO LOANS.
NO RED TAPE. LOWEST RATES.
MORTGAGE LOANS. RENT ASSIGNMENTS.
1,650 B'WAY (COR. 51ST ST.) CIRCLE 0005.

MONEY LOANED CONFIDENTIALLY on household furniture; endorsements unnecessary; amounts to $300; low legal rate.
CHATTEL LOAN SOCIETY.
(A Personal Loan Co. State Supervision.)
299 4th Av. (23d St.) Gramercy 1036.

ACCOUNTS RECEIVABLE FINANCED WITHOUT NOTIFYING YOUR CUSTOMERS.
WE ADVANCE 80%; CONFIDENTIAL; MORTGAGE LOANS, RENT ASSIGNMENTS.
THE FINANCE TRUST
30 EAST 42D ST. VANDERBILT 6615.

COMMERCIAL FINANCING. Advance on accounts and merchandise; consult our principals with your financial problems in strictest confidence.
WORMSER & CO.,
95 5th Av. Corner 17th St.

IMMEDIATE CASH. Outstanding accounts purchased without notification; rent assignment loans, notes purchased; service confidential.
MODERN MERCANTILE CO., INC.,
299 BROADWAY. WORTH 7392.

COMMERCIAL FINANCING. Advances on accounts receivable to manufacturers and jobbers; strictly confidential.
THE DOLLAR COMPANY,
53 West 36th. Fitzroy 4986.

OUTSTANDING ACCOUNTS FINANCED; liberal terms, lowest rates; confidential, quick service assured.
MERCANTILE FACTORS CORPORATION.
212 5th Av. Madison Square 3857.

RENT ASSIGNMENTS; MACHINERY loans; advances on accounts receivable, warehouse receipts and other collateral. Milton Ferry, 25 West 45d St. Vanderbilt 1971.

IMMEDIATE LOANS ON CARS While used or in storage. Confidential.
CIRCLE AUTO FINANCE CO.,
250 W. 57TH ST., FISK BLDG. CIRCLE 7874

FINANCIAL GUARANTEES GIVEN RE- sponsible parties on leaseholds, business deals, loans, &c. Confidential, Box 129, 2501 World Tower Bldg.

AETNA FINANCE CO., 40 WEST 33D. Manufacturers, jobbers, financed; new plan; advances on accounts, merchandise. CASH. IMMEDIATE CASH.

AUTOTRADE ACCEPTANCE CORP. —Quick, confidential loans on automobiles. 1,775 Broadway. Circle 5100.

MONEY FOR BUSINESS EXPANSION. Reorganization, Real Estate, Com'cial Paper. Phoenix Factors Corporation, 1,265 B'way.

LOANS TO BUSINESS MEN and high-grade salaried employes. DANGLER FINANCE. STERLING 2159.

IF YOU NEED MONEY, SEE HARRY H. OEHRIN,
1,476 Broadway, Suites 1114-1115.

LOANS MADE FOR BUSINESS EXPANSION at 6%. Ask for Ennes, Pennsylvania 7831.

ADVERTISEMENT.

14,882 Pairs of Shoes

were fitted to needy feet, through the good offices of Federation last year.

The feet of our poor, our orphaned, our aged, our crippled must be shod, Winter and Summer. This is only a small part of the duty of Jewry met by our 91 charitable organizations.

Federation Needs Your Support. Become a Member NOW.

FEDERATION
For the Support of Jewish Philanthropic Societies of New York City
114 Fifth Avenue

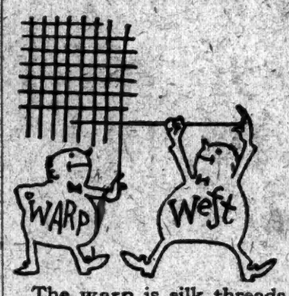

The *warp* is silk threads going lengthwise — the *weft* is wool threads going crosswise — the result is Irish Poplin!

"Irish" because the fabric was developed by French weavers who emigrated to Ireland over 300 years back.

"Poplin" because the Pope authorizied its use for vestments.

We like it because it's one of the strongest and most lustrous materials for men's scarfs—as our Spring stock shows.

Our Irish Poplin ties are handloomed, and hand-picked as well; the patterns are selected personally by us in Dublin. Made up over here to our specifications of what a tie should be.

Soft colorings or brilliant hues—uncommon designs, all of them!

Everything else men wear for Spring.

ROGERS PEET COMPANY

Broadway at Liberty	Broadway at Warren "Five Convenient Corners"	Broadway at 13th St.
Herald Sq. at 35th St.		Fifth Ave. at 41st St.

Sun light offices are yours in 51 East 42d St.

"Next Door to Grand Central"

Central for your clients!

Offices 250 Sq. Ft. Up
Floors 6300 to 6600 Sq. Ft.

Ask for our Representative on Premises or apply to

CUSHMAN & WAKEFIELD, INC.
Renting and Managing Agents
50 East 42nd St. Vanderbilt 4200

SARNOFF-IRVING
SPRING HATS

The Easter Spirit Is in the Air

YOU'LL see it reflected in the smart, new hats that fill our windows from end to end.

Don't wait till the last minute—let us wait on you now.

STORES EVERYWHERE
(See Phone Book)

A— Beautiful Pen

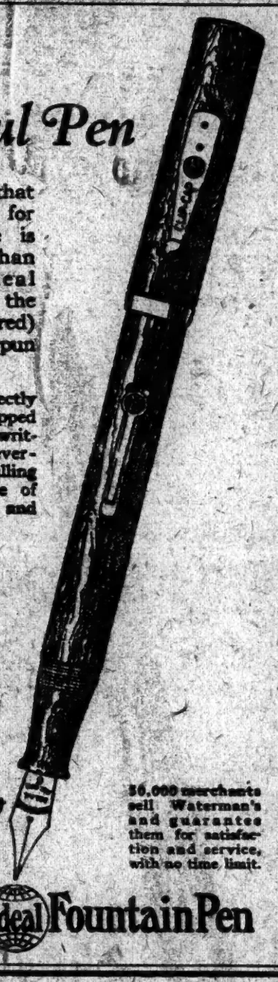

Of all the pens that have been made for forty years, none is more beautiful than Waterman's Ideal Fountain Pen with the mottled (black and red) holder with the spun gold lip-guard.

Fitted with a perfectly tempered iridium-tipped pen point to suit your writing and a simple, never-failing Waterman filling device, it is a source of constant joy, comfort and pride.

Most people agree with us on the superlative beauty of the mottled holder, but those who prefer Waterman's glistening black or brilliant cardinal can find them in the same stores where the mottled pens are sold.

L. E. Waterman Company
191 Broadway, New York
Boston · London
Chicago · Paris
San Francisco · Montreal

36,000 merchants sell Waterman's and guarantees them for satisfaction and service, with no time limit.

Waterman's Ideal Fountain Pen

WHEN a Hotel's Water pipe failed—

One leak after another, repairs and renovation, were costly consequences of rusting pipe in the annex of the St. James, a famous Philadelphia hostelry.

The corrodible water piping has been replaced with BRASS PIPE and it *will not rust!*

That's the economy of BRASS PIPE. It costs little more when you are having pipe put in—only about $65 more for BRASS than for the best ordinary pipe in a $12,000 home. And ever after it costs nothing.

Always a full, clean flow, and no repair bills, when you use BRASS PIPE.

COPPER & BRASS
RESEARCH ASSOCIATION
25 Broadway · New York

Send for our informative book on plumbing. No cost.

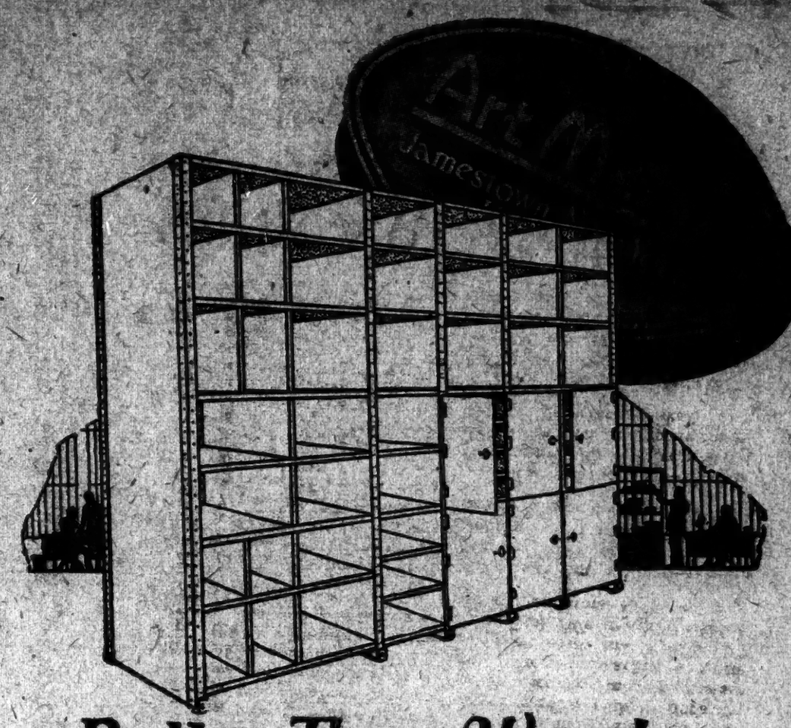

Better Than Wood —and Costs Less!

Why continue to use bulky, cumbersome, wooden shelving that warps, and sags and breaks? Art Metal *Steel* Shelving for offices, stores and factories, gives greater storage space per cubic foot. Its sturdy, steel construction gives practically unending durability. It can be taken down, moved or re-arranged and put up again without the aid of skilled mechanics.

It is permanent, portable and strong—and yet it costs less than wood.

Our catalog "Steel Shelving"—a helpful booklet—is now available to anyone who writes upon request.

Art Metal

Steel Office Equipment, Safes and Files

369 BROADWAY . . . *Phone Canal 3060*
25 W. 43rd STREET . *Phone Vanderbilt 10080*
HOME OFFICES AND FACTORIES, JAMESTOWN, N. Y.

The 10 Point Desk comes in oak, mahogany and walnut finish. Prices range from $50.00 up.

Wagemaker Built

Everything where you want it —and when you want it

PUT any drawer exactly where it suits your personal convenience. The drawers of the Wagemaker 10 Point Desk are interchangeable. You can put the large filing drawer at the right or at the left, top or bottom—wherever you want it.

This interchangeable drawer feature is just one of ten definite points of structural superiority found *only* in the Wagemaker Desk. Look for these advantages the next time you buy a desk:

1. Neo-ply Top (optional)
2. Removable letter tray
3. Open or closed back
4. Channel slide drawer support
5. Heavy metal ferrules on leg ends
6. Roomy steel pencil tray
7. Wood or brass handles
8. Removable card index tray
9. Interchangeable drawers
10. Twenty year guarantee

You can find all these ten points only in the Wagemaker. That's why other office equipment houses are coming to us so that they can supply their customers with the 10 Point Desk. We are exclusive New York Distributors.

You can buy a Wagemaker at Monarch for much less than you would pay elsewhere for a desk lacking Wagemaker advantages.

A representative of our Contract Department will visit your office and estimate on a complete equipment of Wagemaker Desks.

The price of the Wagemaker is the lowest you can pay for a quality desk, and on a contract basis the price is naturally reduced still further.

MONARCH DESK CORPORATION

Fine office and bank furniture

EASTERN DISTRIBUTORS

25 West 45th Street, New York Bryant 3309